



Mill Point Solar I Montgomery County, New York



LEGEND <ul style="list-style-type: none"> ● Inverter Participating Receptor Non-Participating Receptor Project Fence Collector Substation Switchyard Laydown Areas Solar Array 		<ul style="list-style-type: none"> City/Town Boundary Participating Parcels Non-Participating Parcel Interstate State Route County Road 		Predicted Sound Level (dBA) <ul style="list-style-type: none"> 5 dBA Contour Level 1 dBA Contour Level 		 Scale 1:7,200  0 300 600 Feet		<table border="1" style="width: 100%; text-align: center;"> <tr> <td style="background-color: red; color: white;">1</td> <td>2</td> <td>3</td> <td></td> </tr> <tr> <td>4</td> <td>5</td> <td>6</td> <td></td> </tr> <tr> <td>7</td> <td>8</td> <td>9</td> <td>10</td> </tr> </table>				1	2	3		4	5	6		7	8	9	10
1	2	3																					
4	5	6																					
7	8	9	10																				



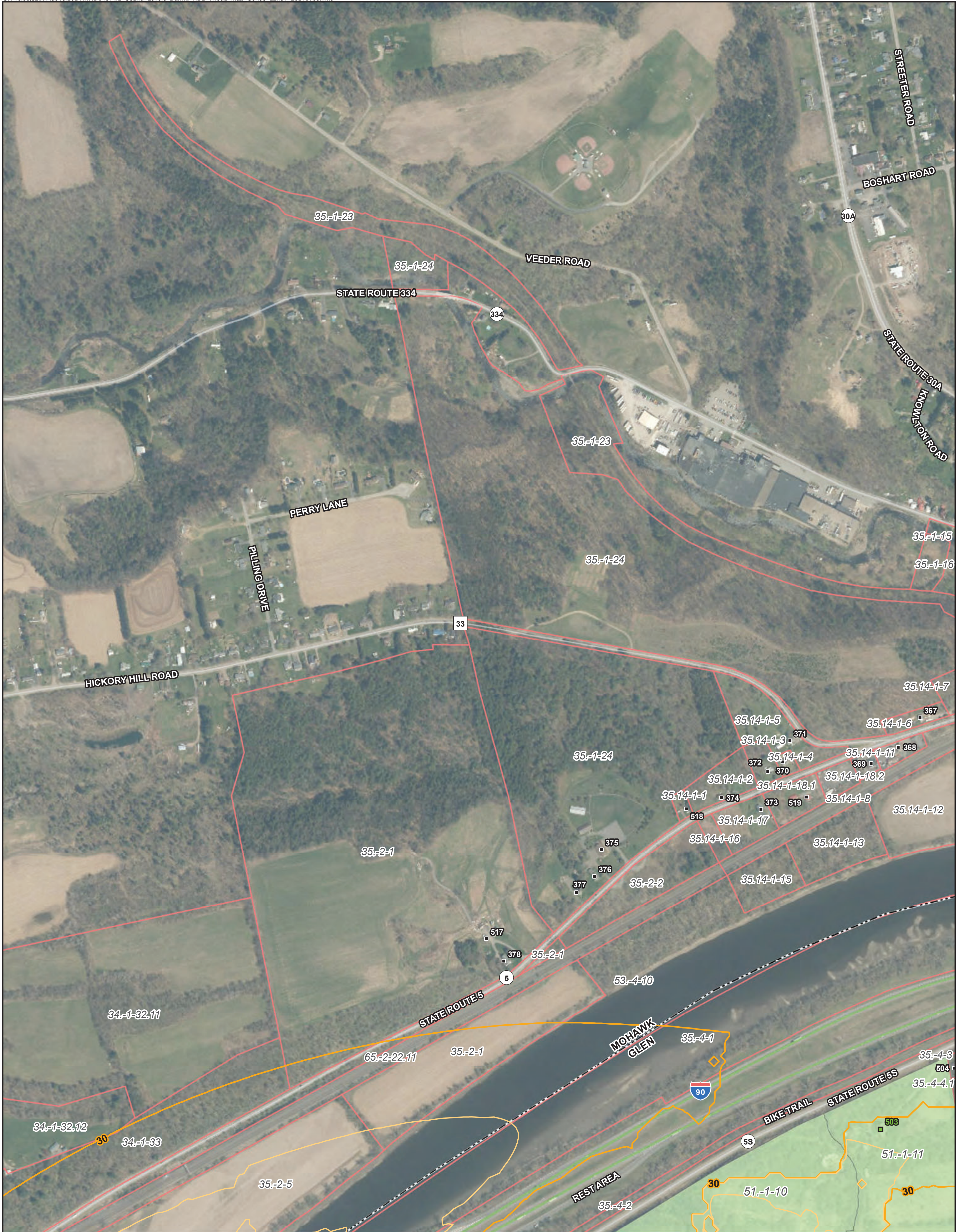

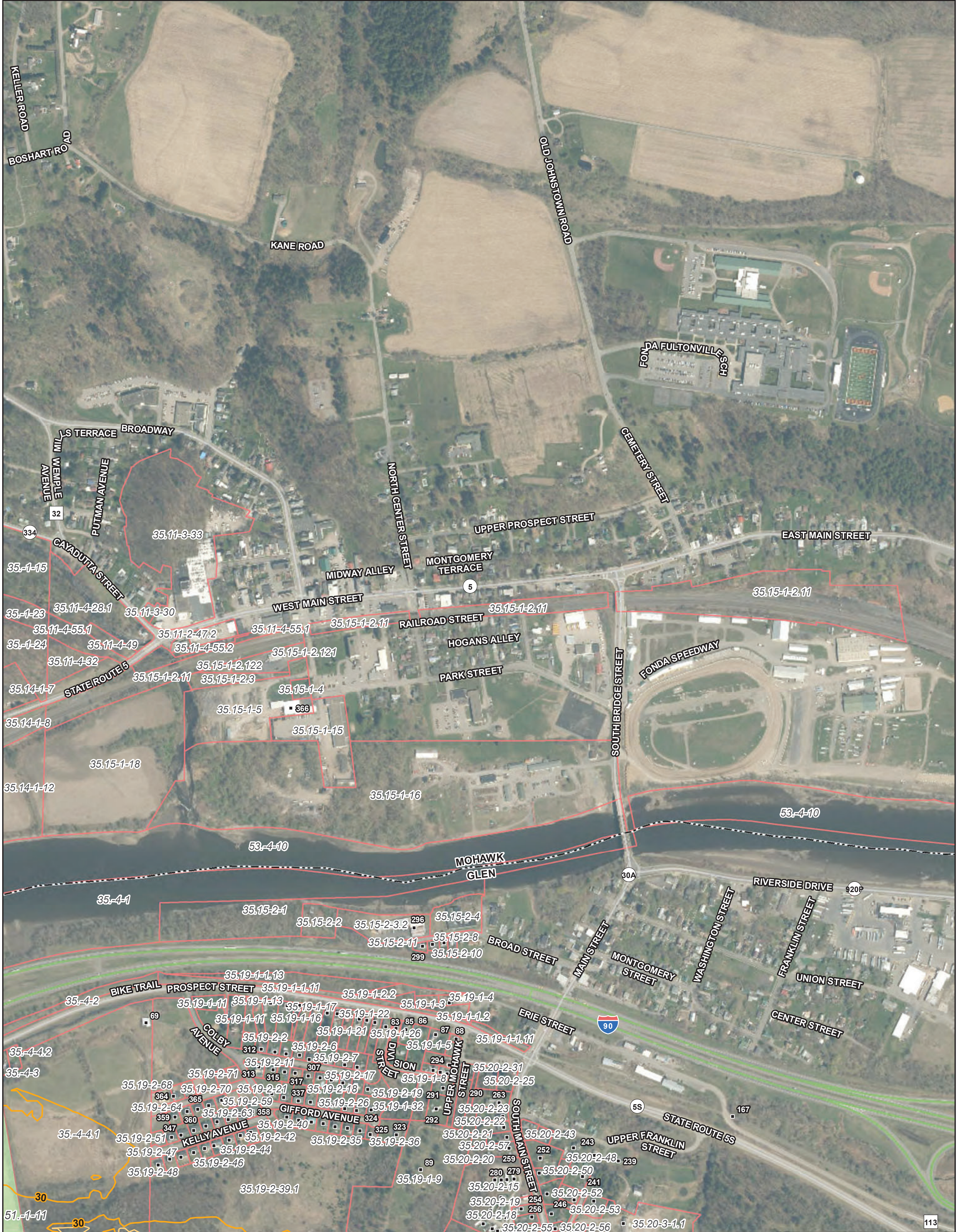
LEGEND		Predicted Sound Level (dBA) 5 dBA Contour Level 1 dBA Contour Level	 Scale 1:7,200 0 300 600 Feet Service Layer Credits: Source: Esri, Maxar, Earthstar Geographics, and the GIS User Community	<table border="1"> <tr> <td>1</td> <td style="background-color: red;">2</td> <td>3</td> </tr> <tr> <td>4</td> <td>5</td> <td>6</td> </tr> <tr> <td>7</td> <td>8</td> <td>9</td> </tr> <tr> <td></td> <td></td> <td>10</td> </tr> </table>	1	2	3	4	5	6	7	8	9			10
1	2				3											
4	5	6														
7	8	9														
		10														
<ul style="list-style-type: none"> Inverter Participating Receptor Non-Participating Receptor Project Fence Collector Substation Switchyard Laydown Areas Solar Array 	<ul style="list-style-type: none"> City/Town Boundary Participating Parcels Non-Participating Parcel Interstate State Route County Road 															



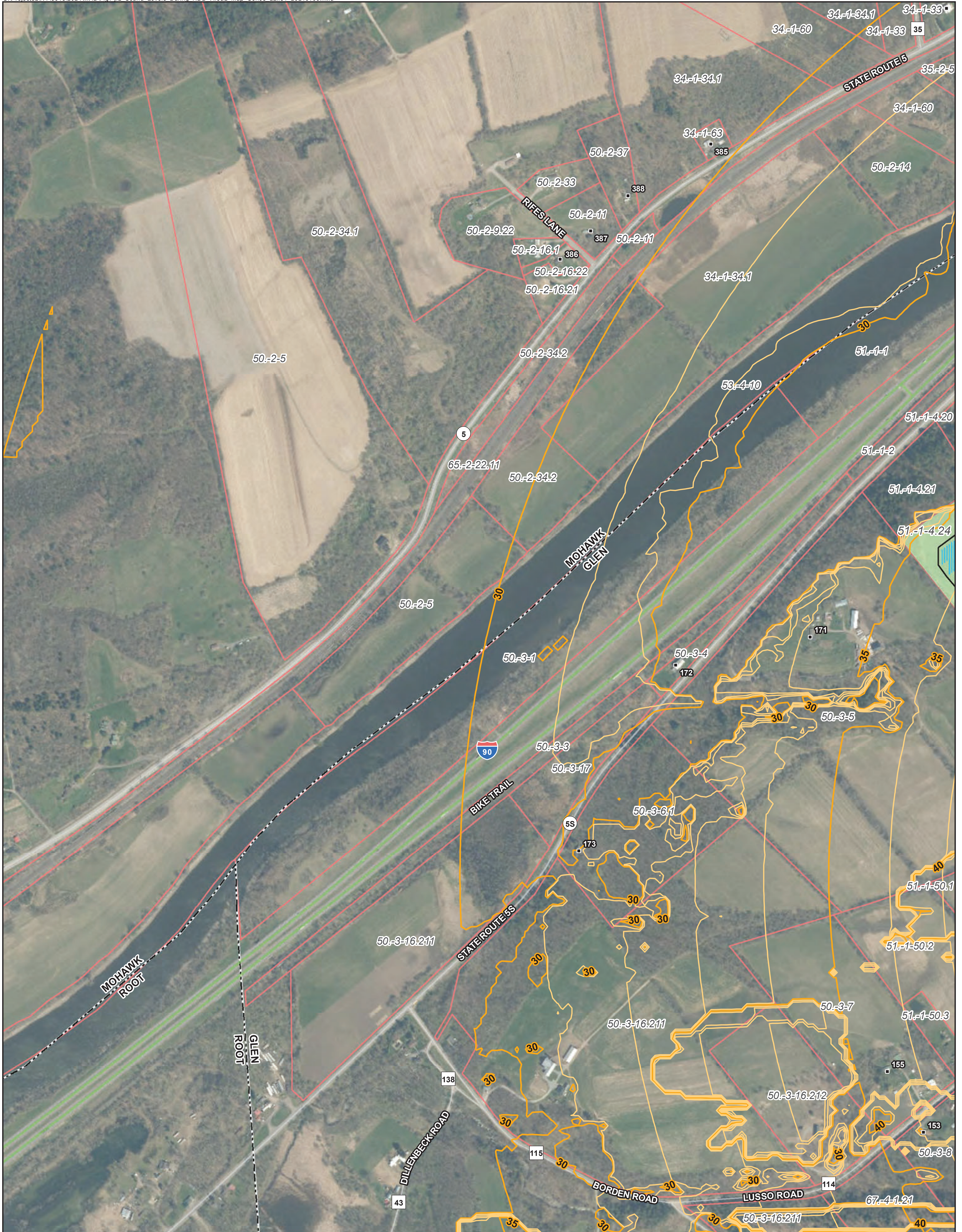

LEGEND		Predicted Sound Level (dBA) — 5 dBA Contour Level — 1 dBA Contour Level	 Scale 1:7,200 Service Layer Credits: Source: Esri, Maxar, Earthstar Geographics, and the GIS User Community	<table border="1"> <tr> <td>1</td> <td>2</td> <td style="background-color: red;">3</td> </tr> <tr> <td>4</td> <td>5</td> <td>6</td> </tr> <tr> <td>7</td> <td>8</td> <td>9</td> </tr> <tr> <td colspan="3">10</td> </tr> </table>	1	2	3	4	5	6	7	8	9	10		
1	2				3											
4	5	6														
7	8	9														
10																
<ul style="list-style-type: none"> ● Inverter ■ Participating Receptor ■ Non-Participating Receptor Project Fence Collector Substation Switchyard Laydown Areas Solar Array 	<ul style="list-style-type: none"> City/Town Boundary Participating Parcels Non-Participating Parcel Interstate State Route County Road 															



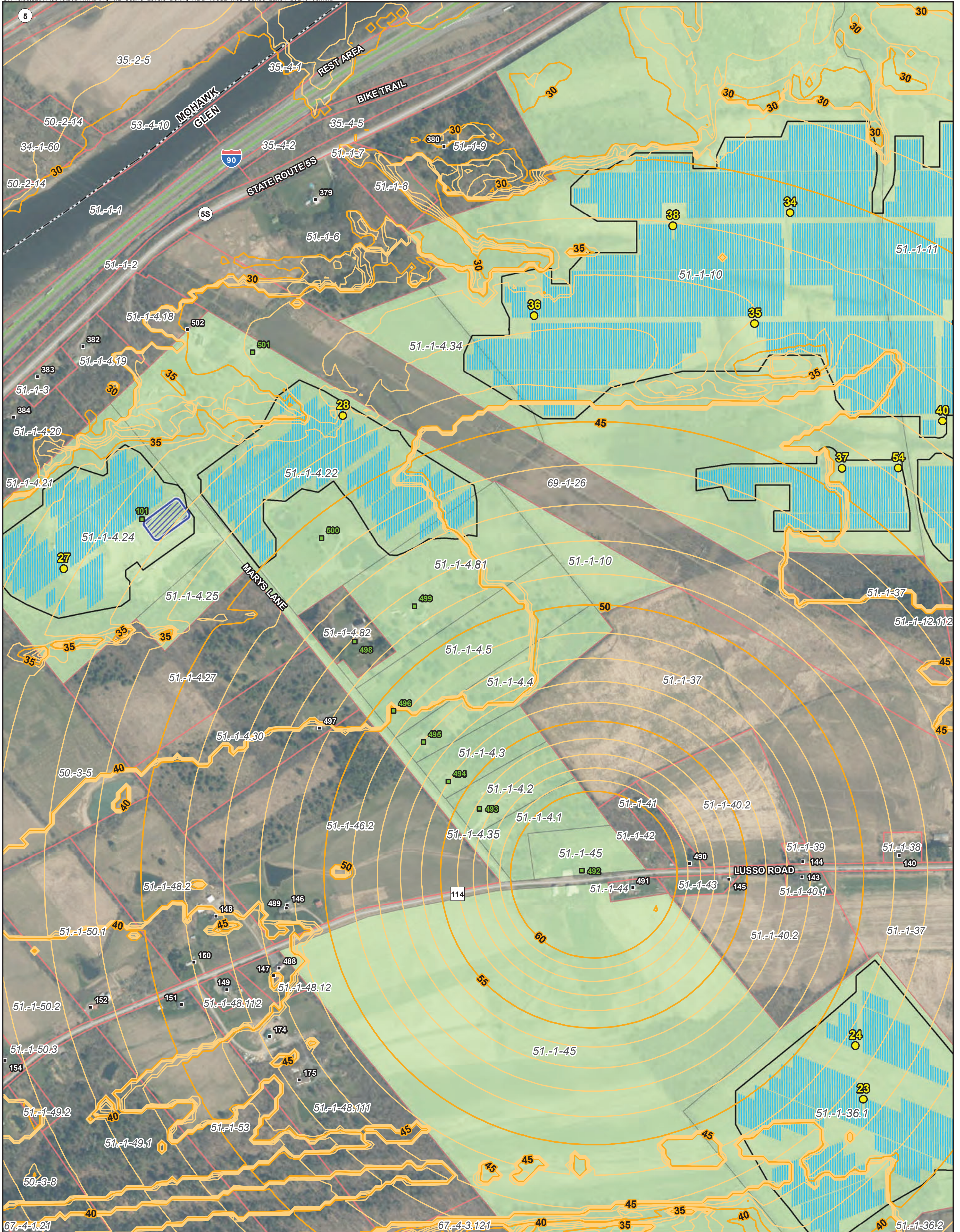

LEGEND <ul style="list-style-type: none"> ● Inverter ■ Participating Receptor ■ Non-Participating Receptor Project Fence Collector Substation Switchyard Laydown Areas Solar Array 		<ul style="list-style-type: none"> City/Town Boundary Participating Parcels Non-Participating Parcel Interstate State Route County Road 	Predicted Sound Level (dBA) <ul style="list-style-type: none"> 5 dBA Contour Level 1 dBA Contour Level 	<div style="text-align: center;">  Scale 1:7,200  Service Layer Credits: Source: Esri, Maxar, Earthstar Geographics, and the GIS User Community </div>	<table border="1" style="width: 100%; text-align: center;"> <tr> <td>1</td> <td>2</td> <td>3</td> </tr> <tr> <td style="background-color: red;">4</td> <td>5</td> <td>6</td> </tr> <tr> <td>7</td> <td>8</td> <td>9</td> </tr> <tr> <td></td> <td></td> <td>10</td> </tr> </table>	1	2	3	4	5	6	7	8	9			10
1	2	3															
4	5	6															
7	8	9															
		10															

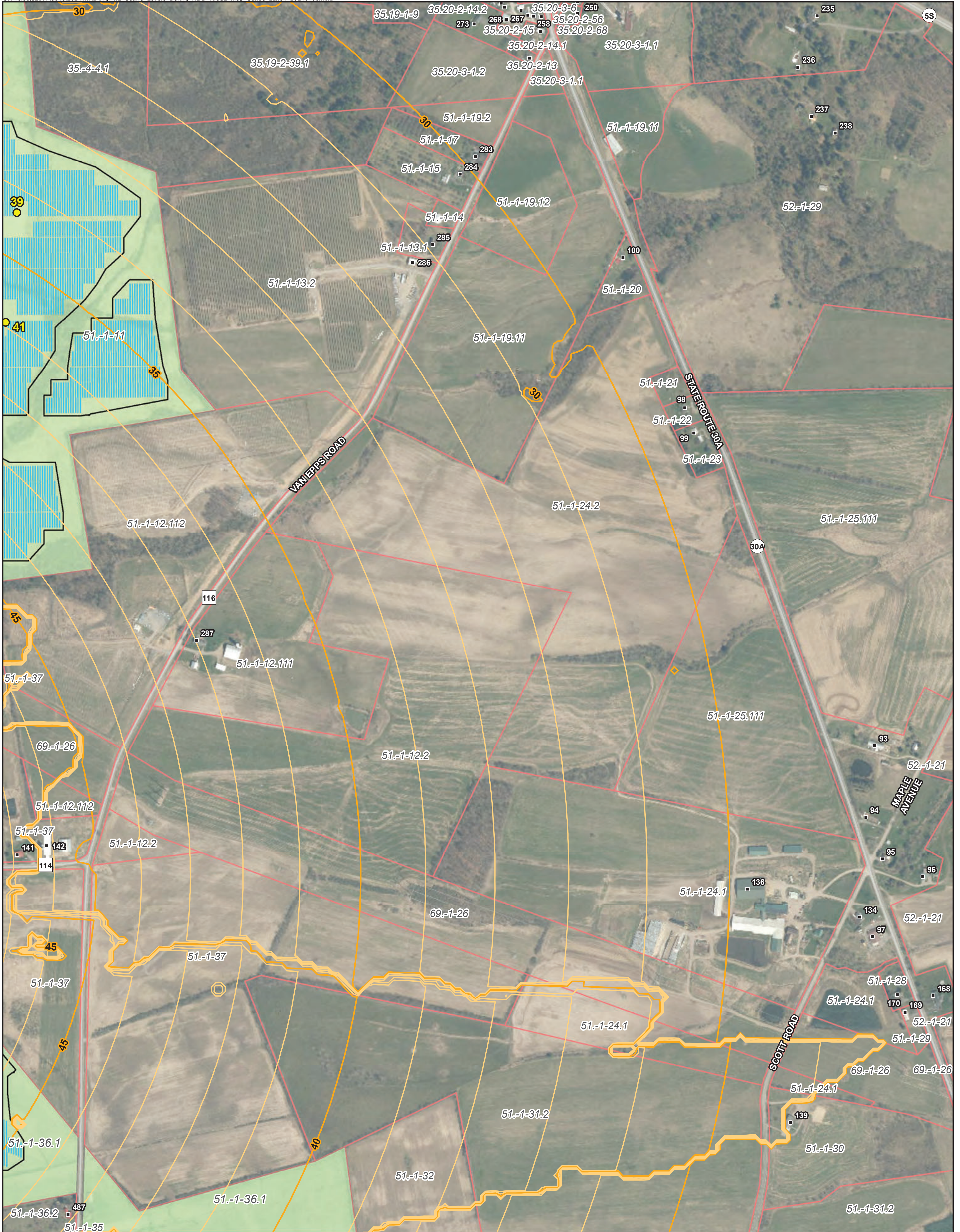

LEGEND <ul style="list-style-type: none"> ● Inverter ■ Participating Receptor ■ Non-Participating Receptor Project Fence Collector Substation Switchyard Laydown Areas Solar Array 		<ul style="list-style-type: none"> City/Town Boundary Participating Parcels Non-Participating Parcel Interstate State Route County Road 		Predicted Sound Level (dBA) <ul style="list-style-type: none"> 5 dBA Contour Level 1 dBA Contour Level 		 Scale 1:7,200  Service Layer Credits: Source: Esri, Maxar, Earthstar Geographics, and the GIS User Community		<table border="1" style="width: 100%; height: 100%;"> <tr> <td style="width: 25%;">1</td> <td style="width: 25%;">2</td> <td style="width: 25%;">3</td> <td style="width: 25%;"></td> </tr> <tr> <td>4</td> <td style="background-color: red;">5</td> <td>6</td> <td></td> </tr> <tr> <td>7</td> <td>8</td> <td>9</td> <td>10</td> </tr> </table>				1	2	3		4	5	6		7	8	9	10
1	2	3																					
4	5	6																					
7	8	9	10																				



LEGEND <ul style="list-style-type: none"> ● Inverter ■ Participating Receptor ▪ Non-Participating Receptor □ Project Fence ▨ Collector Substation ▨ Switchyard ▨ Laydown Areas ▨ Solar Array 		<ul style="list-style-type: none"> ▭ City/Town Boundary ▭ Participating Parcels ▭ Non-Participating Parcel — Interstate — State Route — County Road 	Predicted Sound Level (dBA) <ul style="list-style-type: none"> — 5 dBA Contour Level — 1 dBA Contour Level 	 Scale 1:7,200 	<table border="1"> <tr> <td>1</td> <td>2</td> <td>3</td> </tr> <tr> <td>4</td> <td>5</td> <td style="background-color: red;">6</td> </tr> <tr> <td>7</td> <td>8</td> <td>9</td> </tr> <tr> <td></td> <td></td> <td></td> <td>10</td> </tr> </table>	1	2	3	4	5	6	7	8	9				10
1	2	3																
4	5	6																
7	8	9																
			10															

Service Layer Credits: Source: Esri, Maxar, Earthstar Geographics, and the GIS User Community

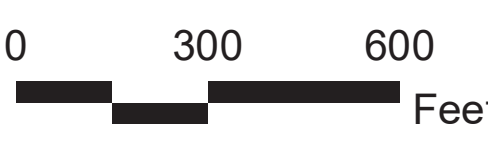

LEGEND <ul style="list-style-type: none"> ● Inverter Participating Receptor Non-Participating Receptor Project Fence Collector Substation Switchyard Laydown Areas Solar Array 		<ul style="list-style-type: none"> City/Town Boundary Participating Parcels Non-Participating Parcel Interstate State Route County Road 	Predicted Sound Level (dBA) <ul style="list-style-type: none"> 5 dBA Contour Level 1 dBA Contour Level 	<div style="text-align: center;">  Scale 1:7,200  Service Layer Credits: Source: Esri, Maxar, Earthstar Geographics, and the GIS User Community </div>	<table border="1" style="width: 100%; text-align: center;"> <tr> <td>1</td> <td>2</td> <td>3</td> </tr> <tr> <td>4</td> <td>5</td> <td>6</td> </tr> <tr> <td style="background-color: red;">7</td> <td>8</td> <td>9</td> </tr> <tr> <td></td> <td></td> <td>10</td> </tr> </table>	1	2	3	4	5	6	7	8	9			10
1	2	3															
4	5	6															
7	8	9															
		10															



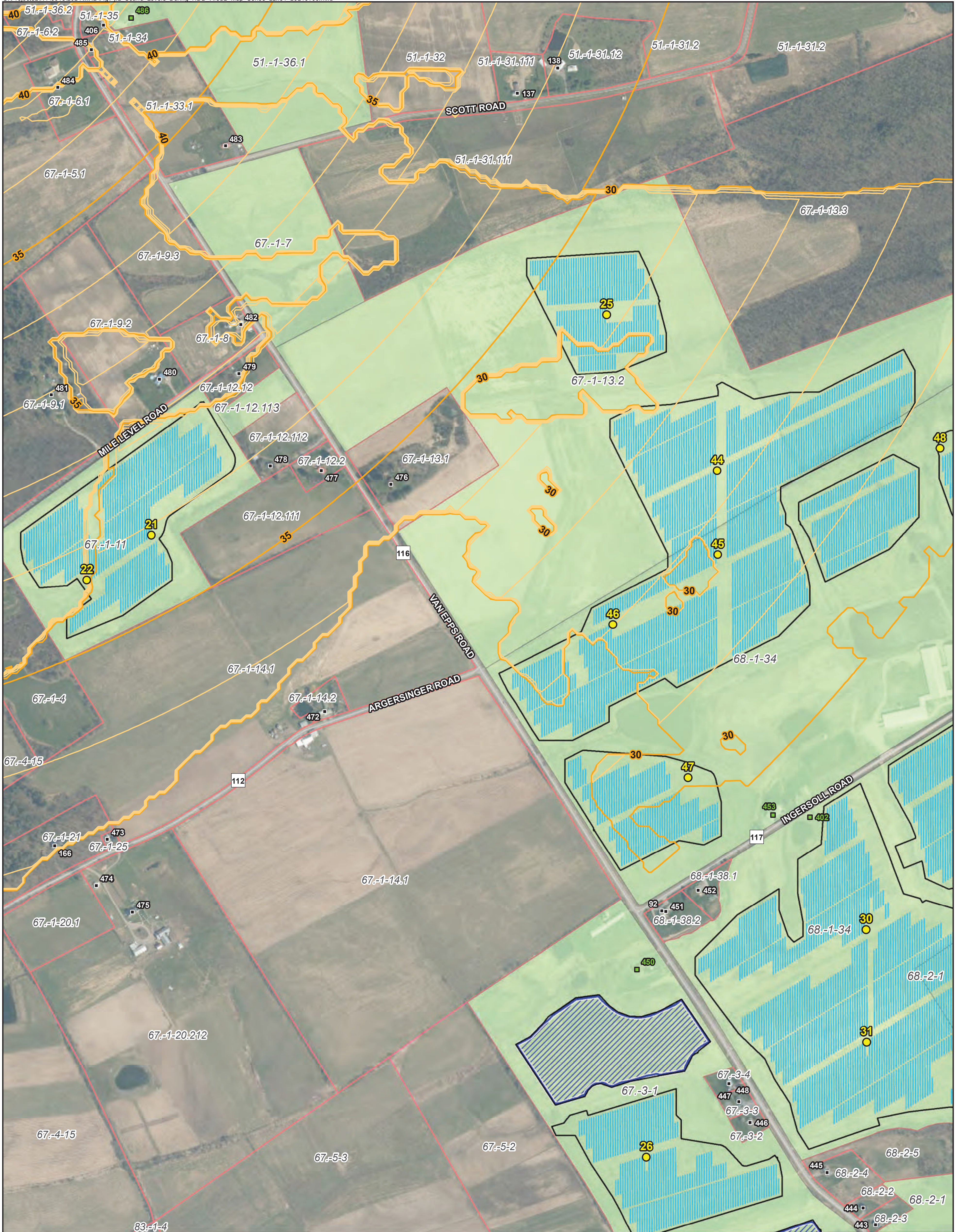

LEGEND		Predicted Sound Level (dBA) — 5 dBA Contour Level — 1 dBA Contour Level	 Scale 1:7,200 Service Layer Credits: Source: Esri, Maxar, Earthstar Geographics, and the GIS User Community	<table border="1"> <tr> <td>1</td> <td>2</td> <td>3</td> </tr> <tr> <td>4</td> <td>5</td> <td>6</td> </tr> <tr> <td>7</td> <td style="background-color: red;">8</td> <td>9</td> </tr> <tr> <td></td> <td></td> <td>10</td> </tr> </table>	1	2	3	4	5	6	7	8	9			10
1	2				3											
4	5	6														
7	8	9														
		10														
<ul style="list-style-type: none"> ● Inverter ■ Participating Receptor ■ Non-Participating Receptor Project Fence Collector Substation Switchyard Laydown Areas Solar Array 	<ul style="list-style-type: none"> City/Town Boundary Participating Parcels Non-Participating Parcel Interstate State Route County Road 															

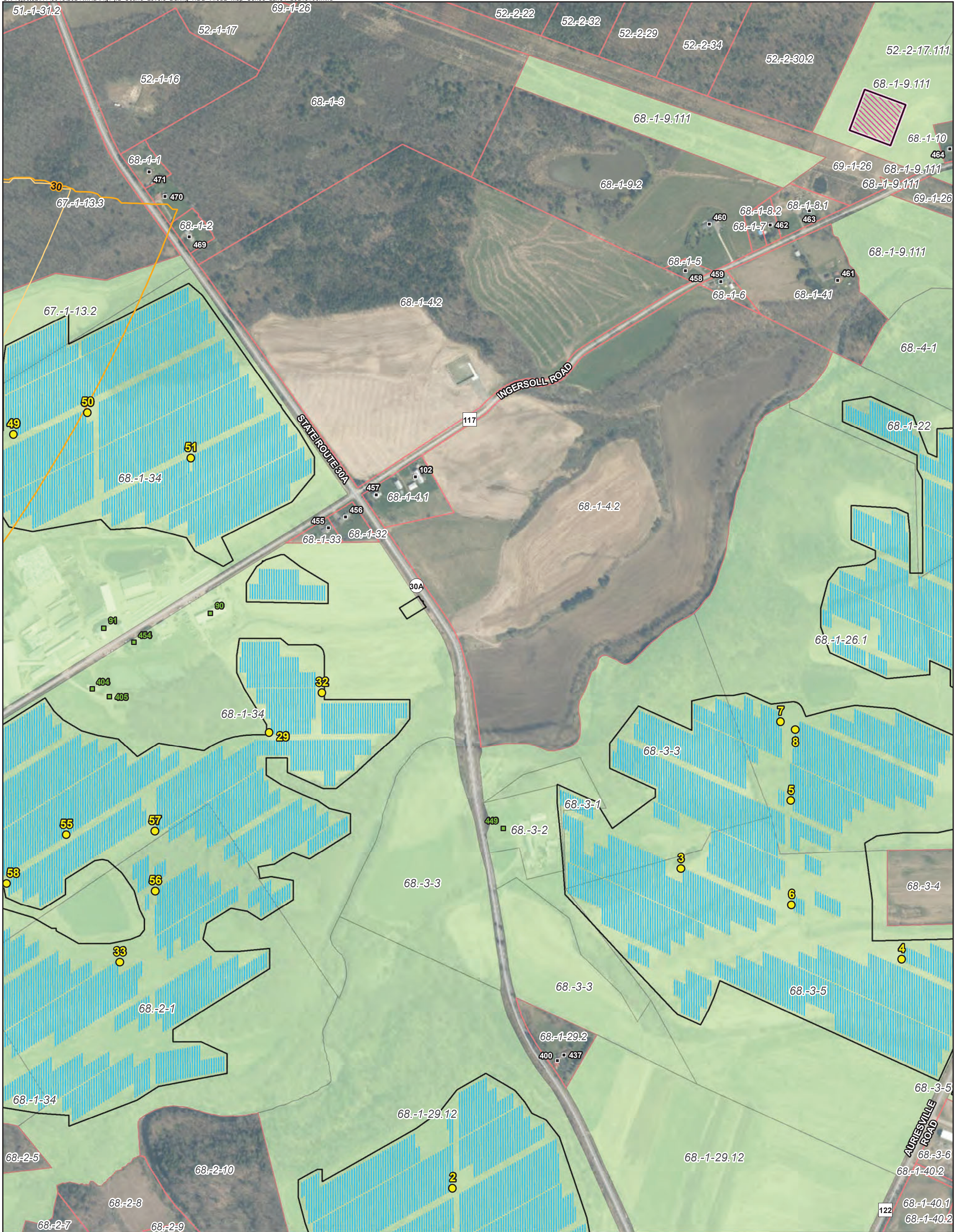

LEGEND		Predicted Sound Level (dBA) — 5 dBA Contour Level — 1 dBA Contour Level	 Scale 1:7,200 Service Layer Credits: Source: Esri, Maxar, Earthstar Geographics, and the GIS User Community	<table border="1"> <tr> <td>1</td> <td>2</td> <td>3</td> </tr> <tr> <td>4</td> <td>5</td> <td>6</td> </tr> <tr> <td>7</td> <td>8</td> <td style="background-color: red;">9</td> </tr> <tr> <td></td> <td></td> <td></td> <td>10</td> </tr> </table>	1	2	3	4	5	6	7	8	9				10
1	2				3												
4	5	6															
7	8	9															
			10														
<ul style="list-style-type: none"> ● Inverter ■ Participating Receptor ■ Non-Participating Receptor Project Fence Collector Substation Switchyard Laydown Areas Solar Array 	<ul style="list-style-type: none"> City/Town Boundary Participating Parcels Non-Participating Parcel Interstate State Route County Road 																



LEGEND <ul style="list-style-type: none"> ● Inverter Participating Receptor Non-Participating Receptor Project Fence Collector Substation Switchyard Laydown Areas Solar Array 		<ul style="list-style-type: none"> City/Town Boundary Participating Parcels Non-Participating Parcel Interstate State Route County Road 	Predicted Sound Level (dBA) <ul style="list-style-type: none"> 5 dBA Contour Level 1 dBA Contour Level 	<div style="text-align: center;">  Scale 1:7,200  Feet </div> <p style="font-size: small;">Service Layer Credits: Source: Esri, Maxar, Earthstar Geographics, and the GIS User Community</p>	<table border="1" style="width: 100%; text-align: center;"> <tr> <td>1</td> <td>2</td> <td>3</td> </tr> <tr> <td>4</td> <td>5</td> <td>6</td> </tr> <tr> <td>7</td> <td>8</td> <td>9</td> </tr> <tr> <td></td> <td></td> <td style="background-color: red; color: white;">10</td> </tr> </table>	1	2	3	4	5	6	7	8	9			10
1	2	3															
4	5	6															
7	8	9															
		10															