

PRELIMINARY
NOT FOR CONSTRUCTION

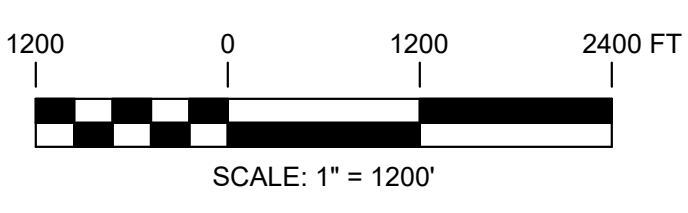

TRC 249 Western Avenue
Augusta, ME 04330
PROJECT NO: 443269

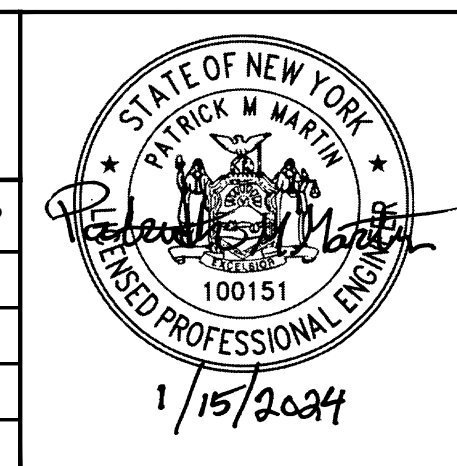

CMW DESIGNED	-
CMW DRAWN	-
PMM CHECKED	-
APPROVED	-
REVIEW 1	-
REVIEW 2	-

MILL POINT SOLAR I PROJECT
CONNECTGEN MONTGOMERY COUNTY LLC
OVERALL SITE PLAN
GLEN NEW YORK
01/15/2024 DATE
1" = 1200' SCALE
TRC
MPS-C-100-04
REV. A

REV	DESCRIPTION	DATE	DES	CHK	APP
-	-	-	-	-	-
-	-	-	-	-	-
-	-	-	-	-	-
A	ISSUED FOR 94-C	01/15/2024	CMW	PMM	PMM

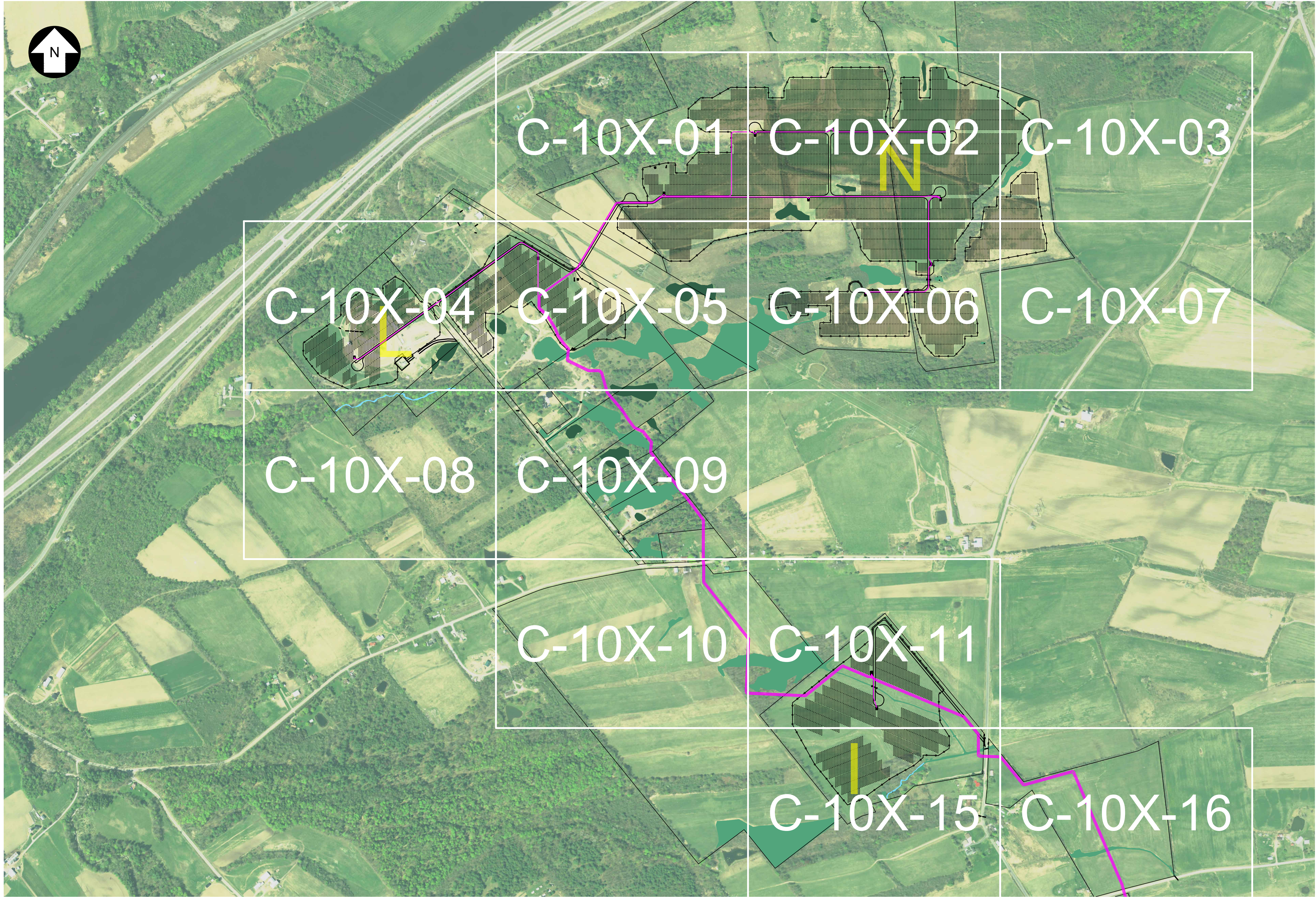

PRELIMINARY
NOT FOR CONSTRUCTION

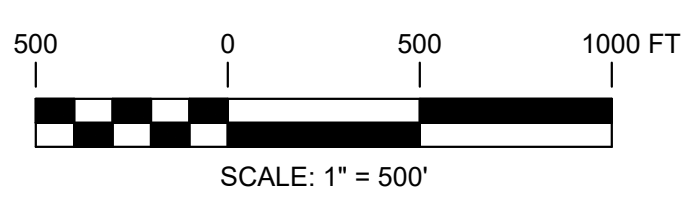

TRC 249 Western Avenue
Augusta, ME 04330

PROJECT NO: 443269

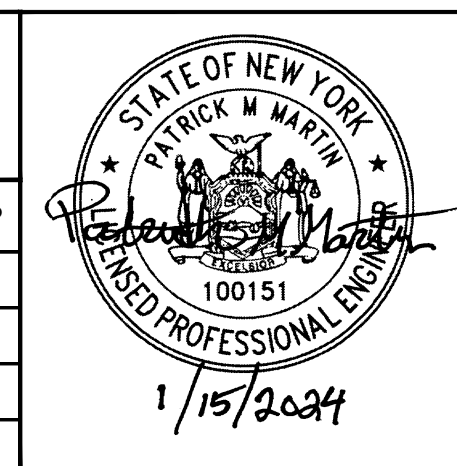

CMW DESIGNED
CMW DRAWN
PMM CHECKED
APPROVED
REVIEW 1
REVIEW 2

MILL POINT SOLAR I PROJECT
CONNECTGEN MONTGOMERY COUNTY LLC
OVERALL SITE PLAN

GLEN NEW YORK

01/15/2024
DATE
1" = 500'
SCALE

TRC

MPS-C-100-05

REV.	A
------	---

REV	DESCRIPTION	DATE	DES	CHK	APP
-	-	-	-	-	-
-	-	-	-	-	-
-	-	-	-	-	-
A	ISSUED FOR 94-C	01/15/2024	CMW	PMM	PMM



PRELIMINARY
NOT FOR CONSTRUCTION

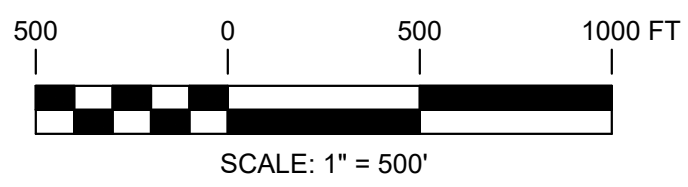

TRC 249 Western Avenue
Augusta, ME 04330

PROJECT NO: 443269

REV	DESCRIPTION	DATE	DES	CHK	APP
-	-	-	-	-	-
-	-	-	-	-	-
-	-	-	-	-	-
A	ISSUED FOR 94-C	01/15/2024	CMW	PMM	PMM



CMW DESIGNED	MILL POINT SOLAR I PROJECT CONNECTGEN MONTGOMERY COUNTY LLC OVERALL SITE PLAN	NEW YORK
CMW DRAWN		
PMM CHECKED		
APPROVED		
REVIEW 1	01/15/2024 DATE	TRC
REVIEW 2	1" = 500' SCALE	
GLEN		MPS-C-100-06
REV. A		

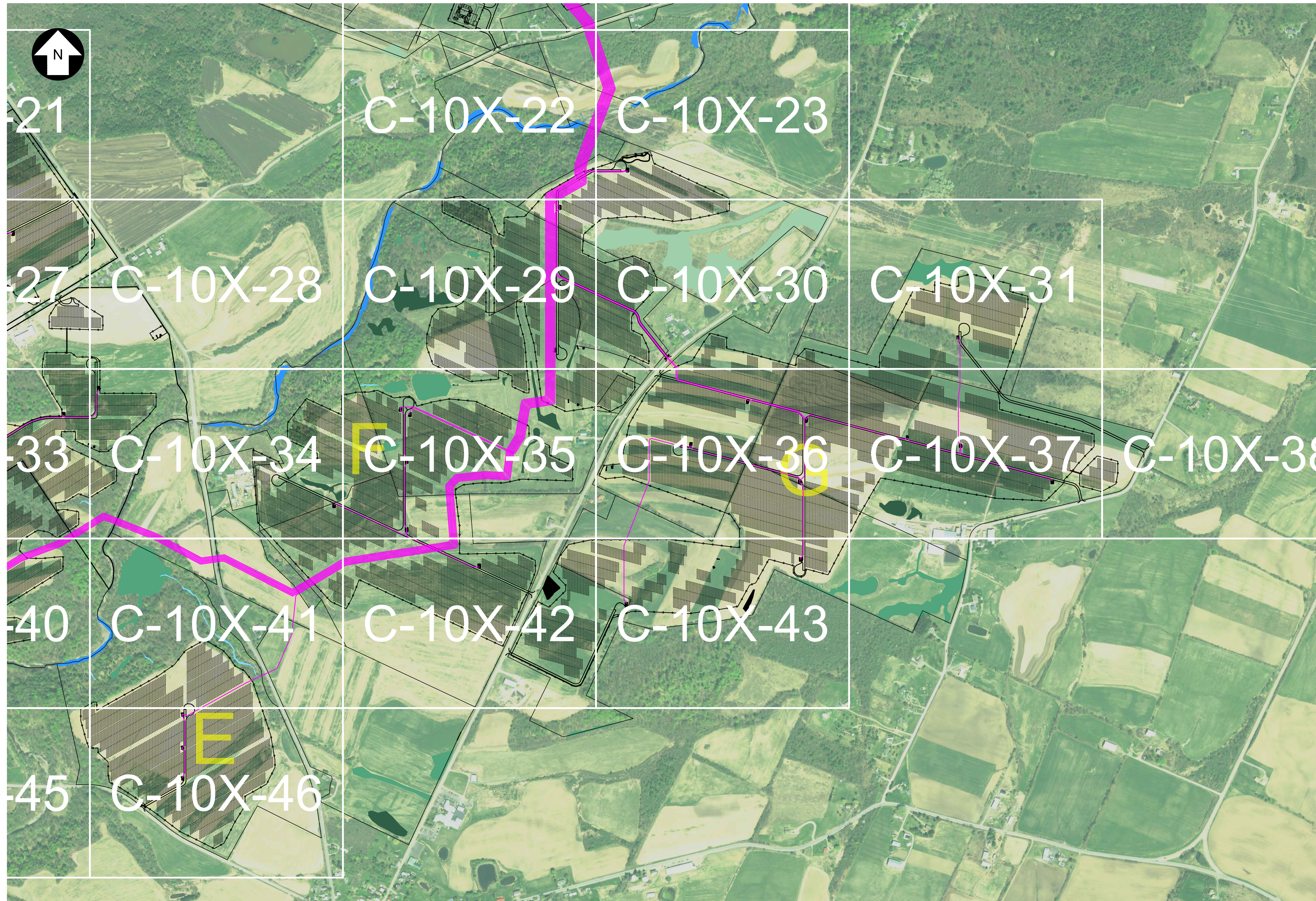

PRELIMINARY
NOT FOR CONSTRUCTION

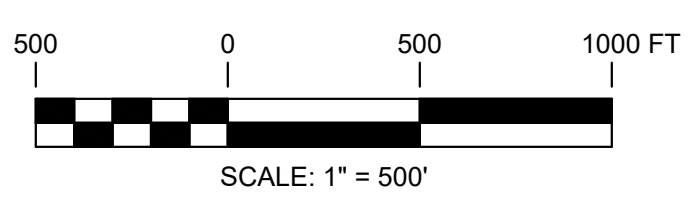

TRC 249 Western Avenue
Augusta, ME 04330
PROJECT NO: 443269

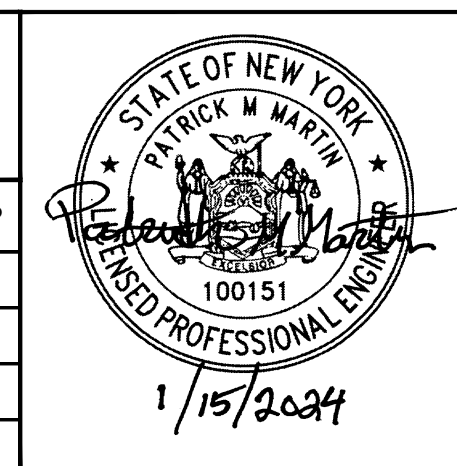

CMW DESIGNED
CMW DRAWN
PMM CHECKED
APPROVED
REVIEW 1
REVIEW 2

MILL POINT SOLAR I PROJECT
CONNECTGEN MONTGOMERY COUNTY LLC
OVERALL SITE PLAN
GLEN NEW YORK
01/15/2024 DATE
1" = 500' SCALE
TRC
MPS-C-100-07
REV. A

REV	DESCRIPTION	DATE	DES	CHK	APP
-	-	-	-	-	-
-	-	-	-	-	-
-	-	-	-	-	-
A	ISSUED FOR 94-C	01/15/2024	CMW	PMM	PMM

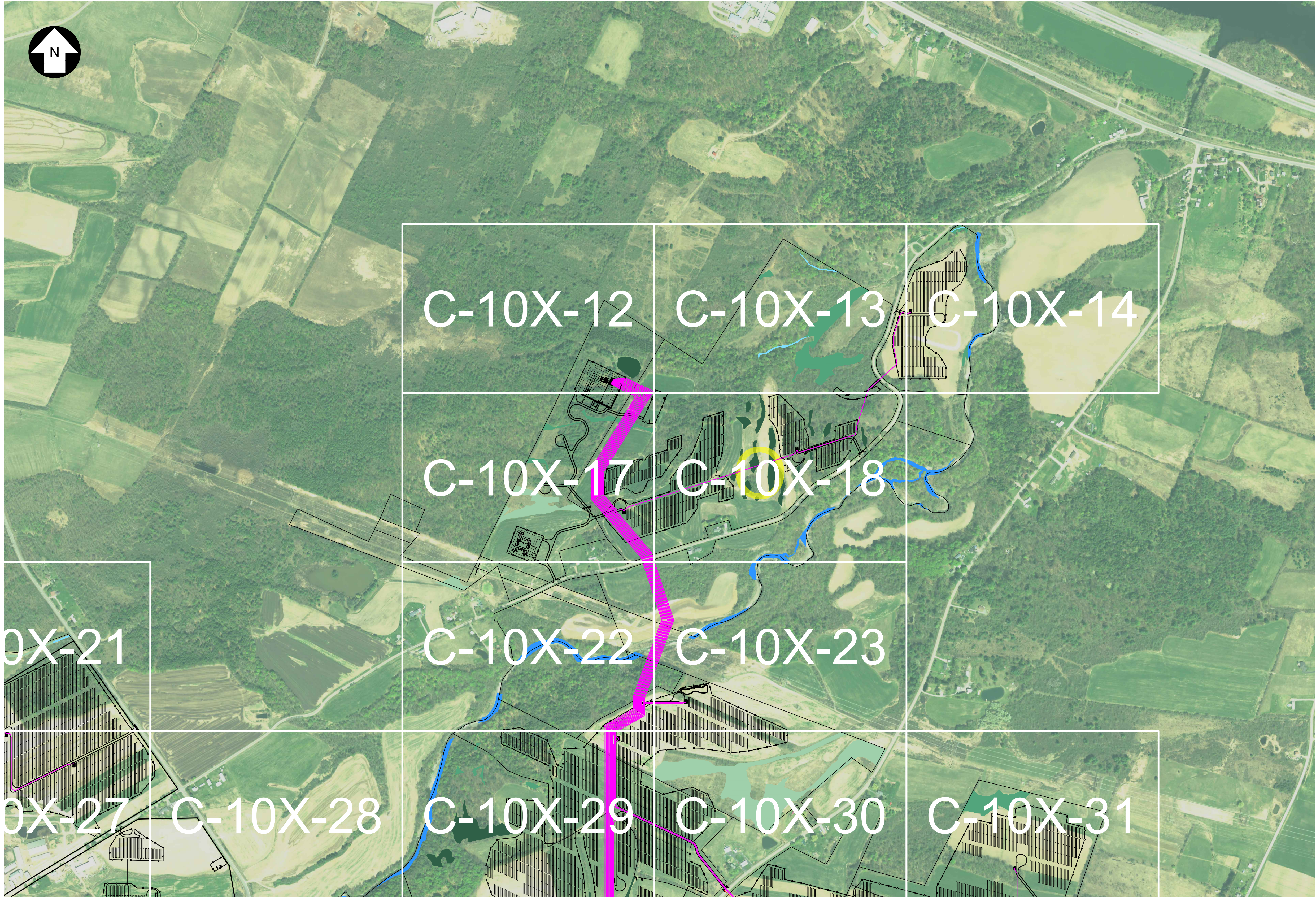

PRELIMINARY
NOT FOR CONSTRUCTION

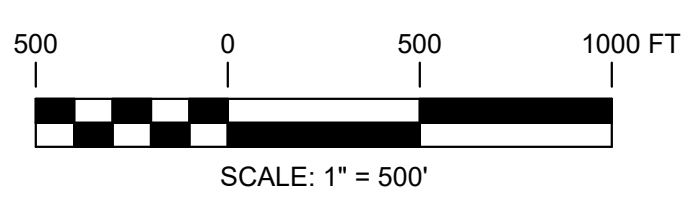

TRC 249 Western Avenue
Augusta, ME 04330
PROJECT NO: 443269

REV	DESCRIPTION	DATE	DES	CHK	APP
-	-	-	-	-	-
-	-	-	-	-	-
-	-	-	-	-	-
A	ISSUED FOR 94-C	01/15/2024	CMW	PMM	PMM

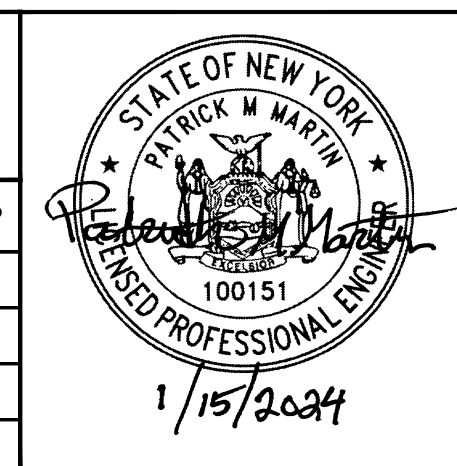

CMW
DESIGNED
CMW
DRAWN
PMM
CHECKED
APPROVED

MILL POINT SOLAR I PROJECT
CONNECTGEN MONTGOMERY COUNTY LLC
OVERALL SITE PLAN
GLEN NEW YORK
01/15/2024
DATE
1" = 500'
SCALE
TRC
MPS-C-100-08
REV. A

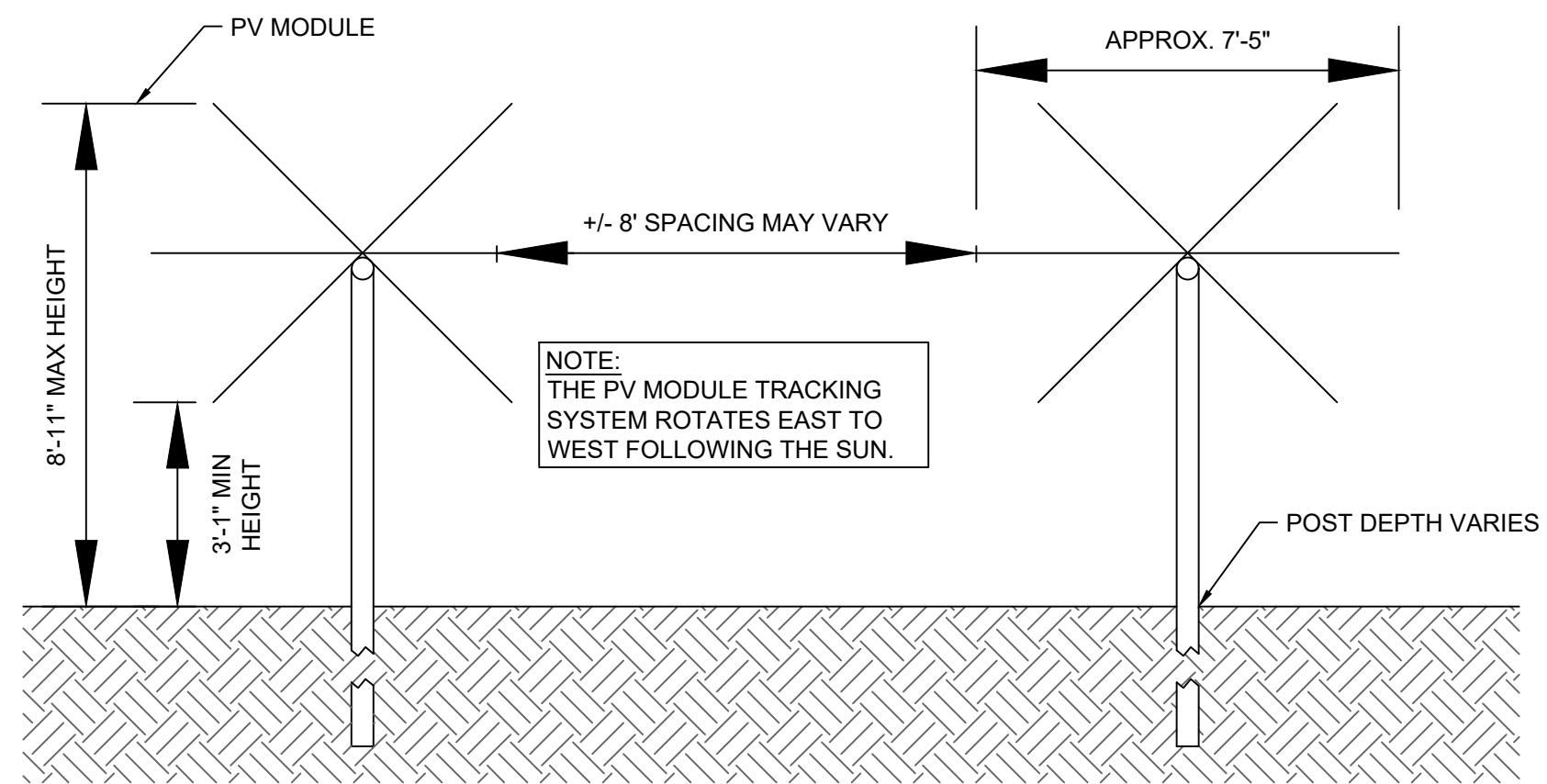

TRACKER RACK SECTION DETAIL
SCALE: N.T.S.

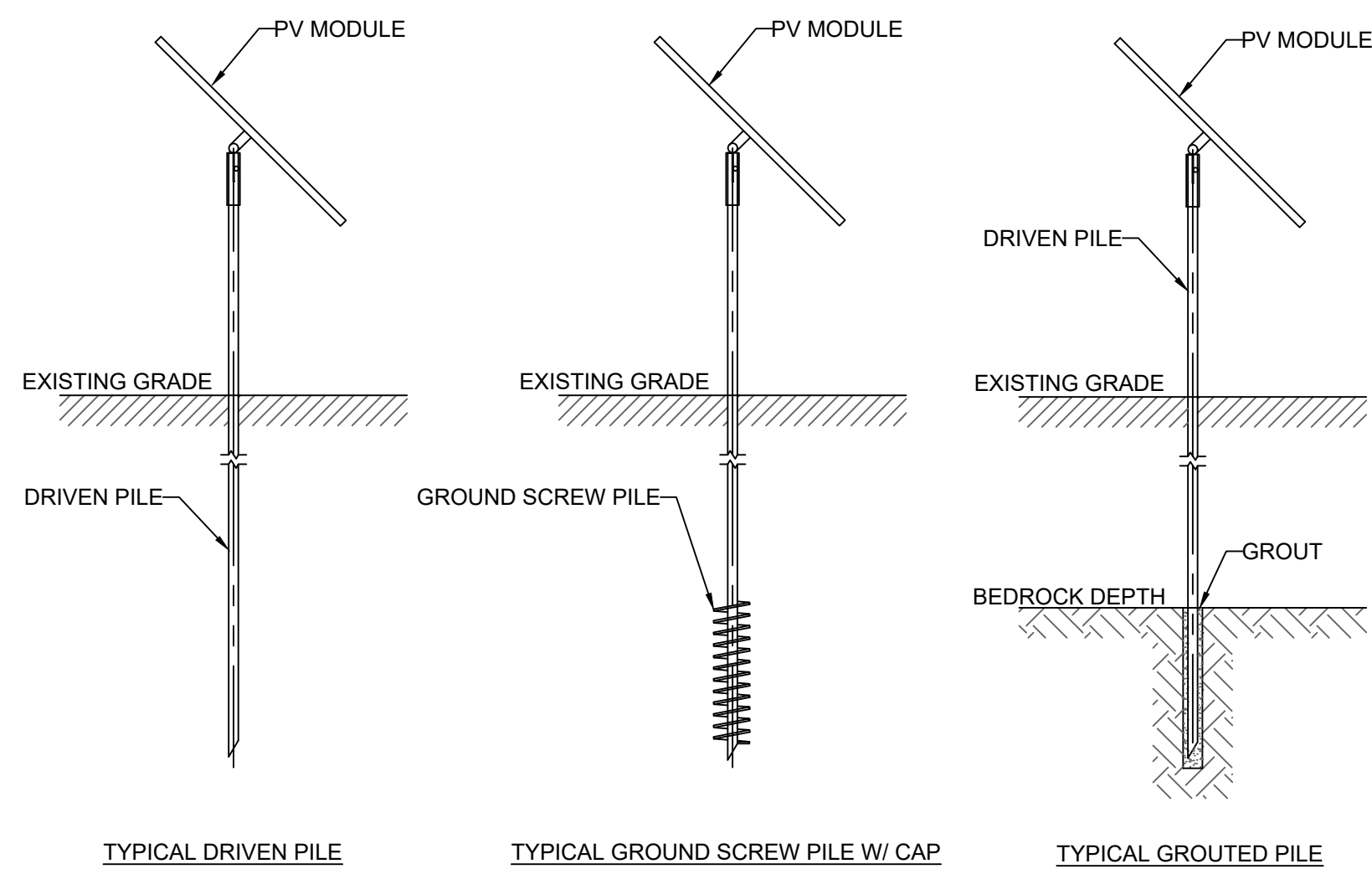

NOTE:
PILE STRATEGY SUBJECT TO
CHANGE IN FINAL DESIGN.

TYPICAL RACK FOUNDATION DETAILS
SCALE: N.T.S.

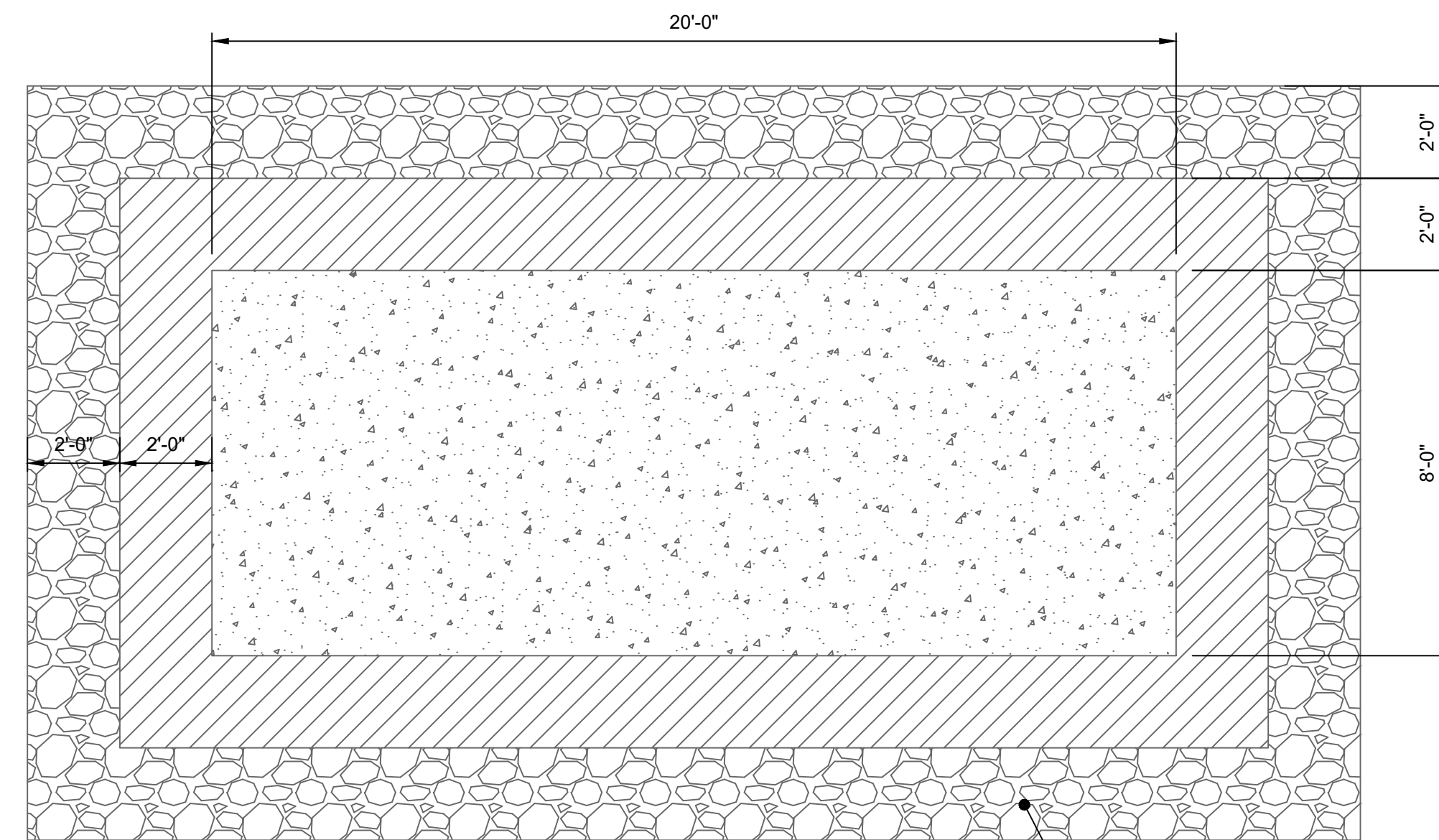

PLAN VIEW
INFILTRATION TRENCH

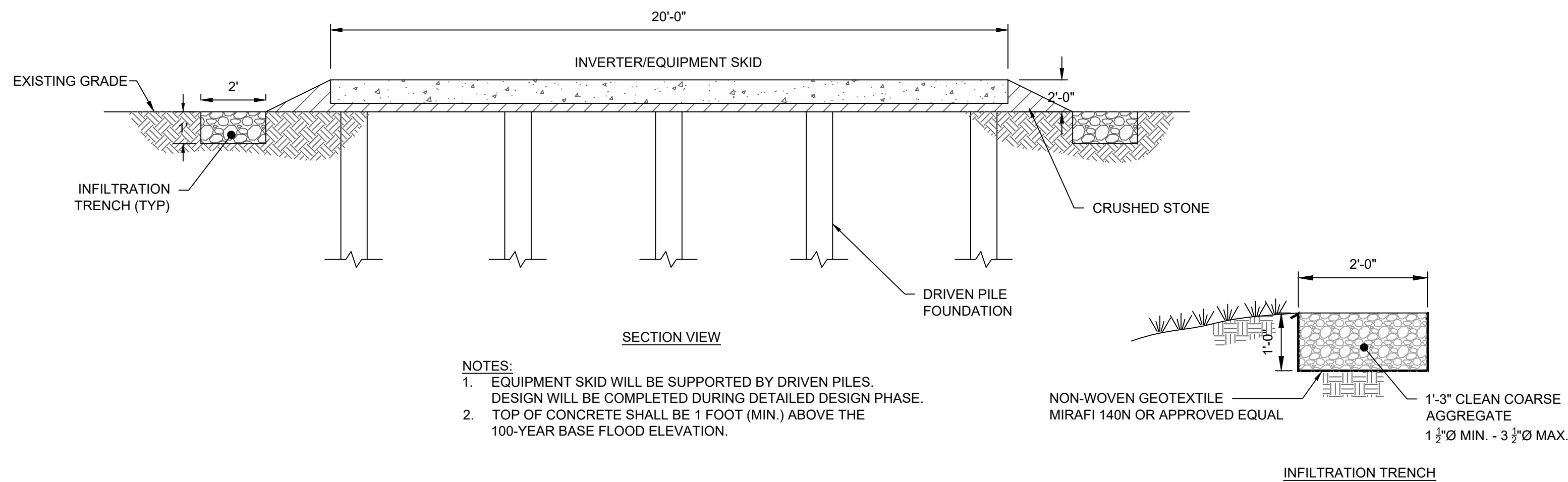

NOTES:
1. EQUIPMENT SKID WILL BE SUPPORTED BY DRIVEN PILES.
DESIGN WILL BE COMPLETED DURING DETAILED DESIGN PHASE.
2. TOP OF CONCRETE SHALL BE 1 FOOT (MIN.) ABOVE THE
100-YEAR BASE FLOOD ELEVATION.

TYPICAL INVERTER/TRANSFORMER SKID
SCALE: N.T.S.



PRELIMINARY
NOT FOR CONSTRUCTION

		249 Western Avenue Augusta, ME 04330		PROJECT NO: 443269			CMW DESIGNED CMW DRAWN PMM CHECKED APPROVED		MILL POINT SOLAR I PROJECT CONNECTGEN MONTGOMERY COUNT LLC RACKING DETAILS		GLEN NEW YORK																														
<table border="1"> <thead> <tr> <th>REV</th> <th>DESCRIPTION</th> <th>DATE</th> <th>DES</th> <th>CHK</th> <th>APP</th> </tr> </thead> <tbody> <tr> <td>-</td> <td>-</td> <td>-</td> <td>-</td> <td>-</td> <td>-</td> </tr> <tr> <td>-</td> <td>-</td> <td>-</td> <td>-</td> <td>-</td> <td>-</td> </tr> <tr> <td>-</td> <td>-</td> <td>-</td> <td>-</td> <td>-</td> <td>-</td> </tr> <tr> <td>A</td> <td>ISSUED FOR 94-C</td> <td>01/15/2024</td> <td>CMW</td> <td>PMM</td> <td>PMM</td> </tr> </tbody> </table>		REV	DESCRIPTION	DATE	DES	CHK	APP	-	-	-	-	-	-	-	-	-	-	-	-	-	-	-	-	-	-	A	ISSUED FOR 94-C	01/15/2024	CMW	PMM	PMM			REVIEW 1 REVIEW 2		01/15/2024 DATE 1" = 100' SCALE				MPS-C-104-01 REV. A	
REV	DESCRIPTION	DATE	DES	CHK	APP																																				
-	-	-	-	-	-																																				
-	-	-	-	-	-																																				
-	-	-	-	-	-																																				
A	ISSUED FOR 94-C	01/15/2024	CMW	PMM	PMM																																				

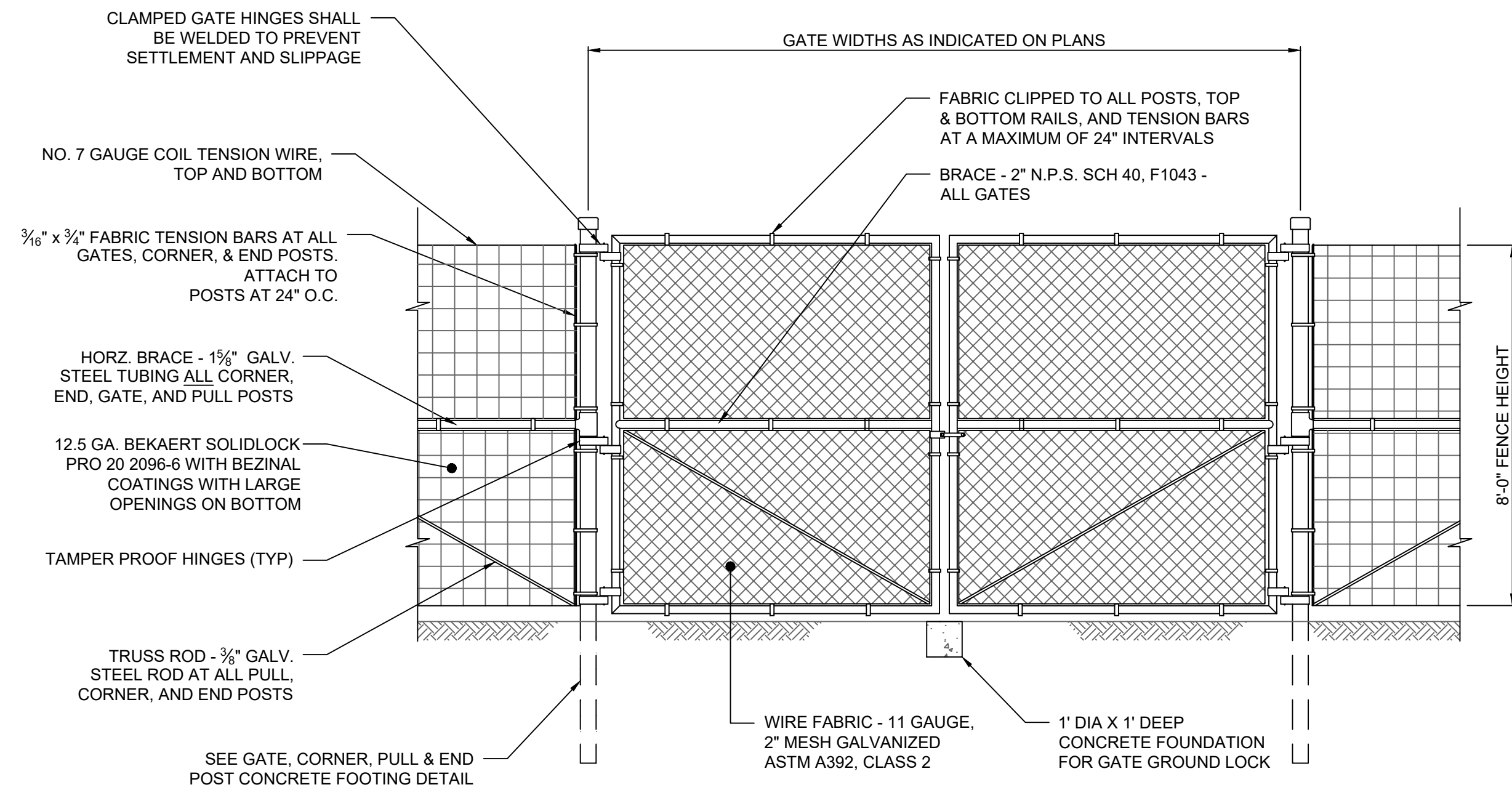

ALL GATES SHALL BE EQUIPPED WITH A KNOX BOX OR APPROVED EQUAL. THE CONTRACTOR SHALL SUBMIT SHOP DRAWING TO THE ENGINEER AND LOCAL FIRE AUTHORITY FOR APPROVAL PRIOR TO PURCHASING EQUIPMENT.

SWING GATE FRAME
NOT TO SCALE

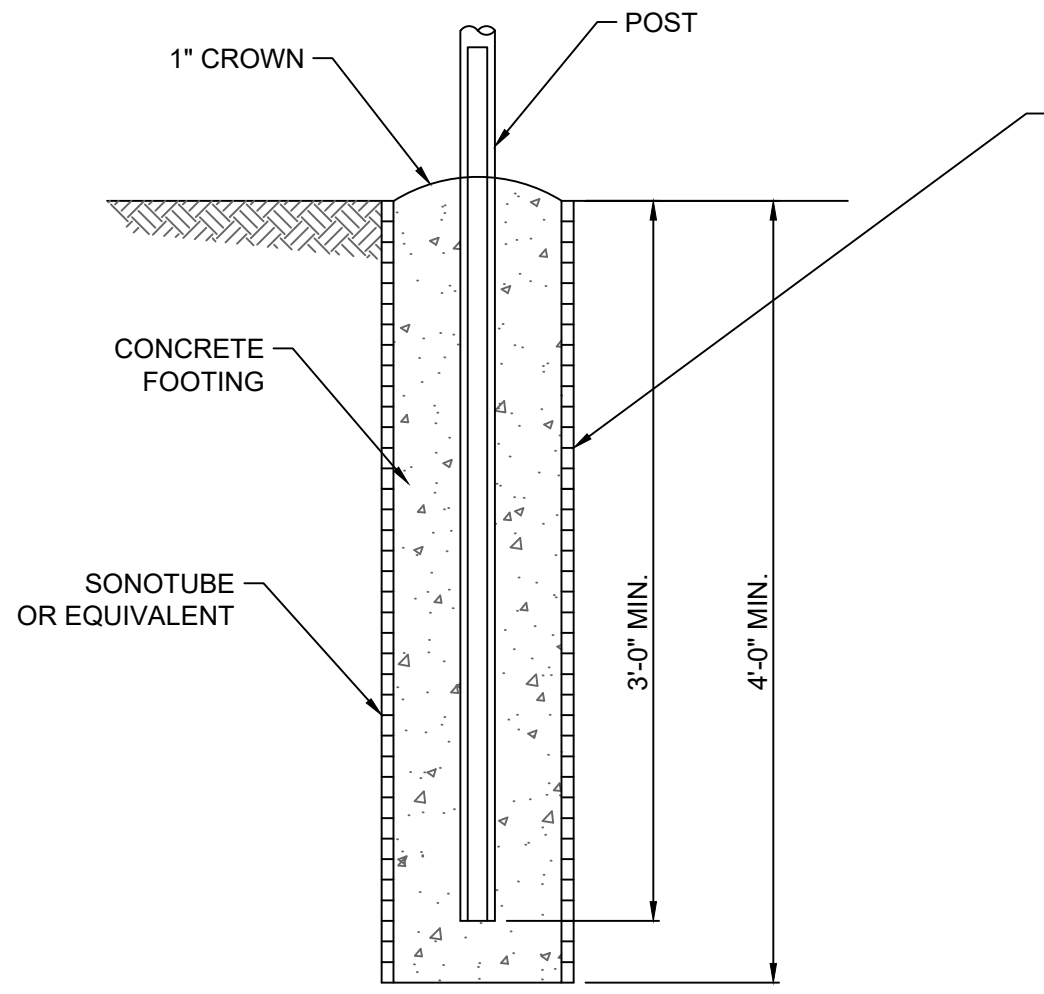

POST USE	GATE	CORNER	PULL	END
NOMINAL PIPE SIZE (INCHES)	4	2 3/8	2 3/8	2 3/8
SONOTUBE SIZE (INCHES)	12	12	12	12

FOOTING NOTES:

- UNLESS OTHERWISE INDICATED, FENCE POST SIZES ARE INDUSTRY STANDARD NOMINAL SIZES IN ACCORDANCE WITH ASTM F 1083, GALVANIZED STEEL PIPE.
- BACKFILL SONOTUBE WITH MIN. 3,000 PSI CONCRETE.
- ALL CONCRETE SHALL BE SINGLE POUR TO FINAL GRADE.
- WHEN INSTALLING POSTS IN CLAY:
 - POST HOLE DEPTH SHALL BE INCREASED TO 6 FEET.
 - BACKFILL 4 FEET WITH CONCRETE.
 - BACKFILL FINAL 2 FEET WITH NATIVE SOIL.
- WHEN INSTALLING POSTS IN LEDGE, CORE AND GROUT POSTS IN ACCORDANCE WITH PROJECT SPECIFICATIONS.
- LINE POSTS SHALL BE DRIVEN TO A DEPTH OF 6 FEET BELOW GRADE, AND NOT SET IN CONCRETE.

GATE, END, BRACE & CORNER POST CONCRETE FOOTING DETAIL
NOT TO SCALE

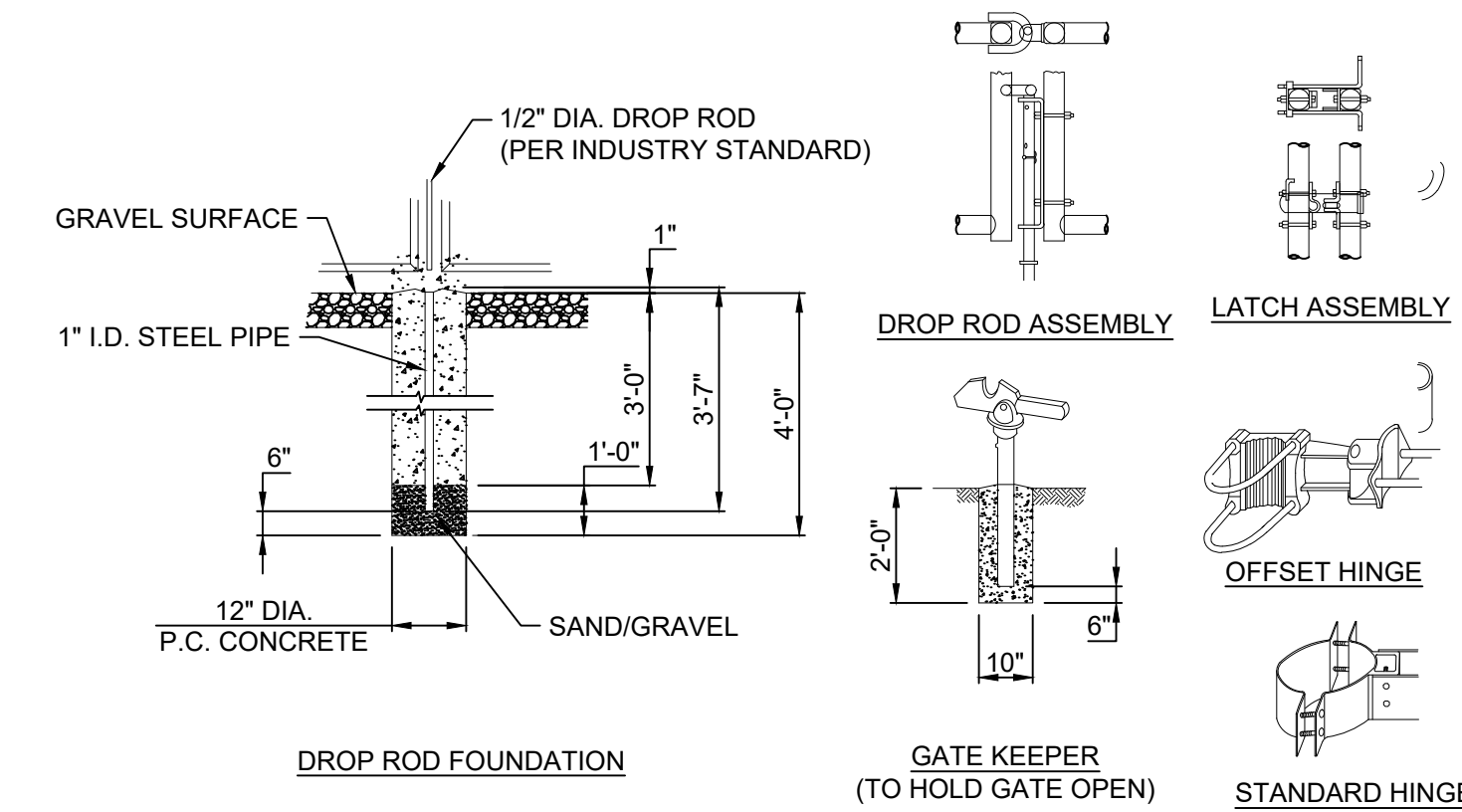

ACCESS GATE DETAILS
NOT TO SCALE

GENERAL FENCING NOTES:

- ALL ITEMS SHALL BE GALVANIZED AND ZINC COATED TO ASTM SPECIFICATIONS, INCLUDING ALL POSTS, RAILS, GATES, AND HARDWARE.
- GATE FENCE FABRIC SHALL BE MOUNTED INSIDE THE FRAME.
- ALL SWING GATE OPENINGS SHALL BE 24 FEET UNLESS OTHERWISE SPECIFIED.
- SWING GATES SHALL BE CONSTRUCTED WITH DROP RODS, PADLOCKS, LATCH ASSEMBLY, GATE KEEPERS, AND KNOX BOX.
- BOLTS AND HINGES SHALL BE OF A TAMPER-PROOF TYPE.
- EXPOSED BOLTS AND NUTS SHALL BE SPOT WELDED.
- REFER TO PROJECT SPECIFICATIONS FOR ADDITIONAL FENCE AND GATE REQUIREMENTS

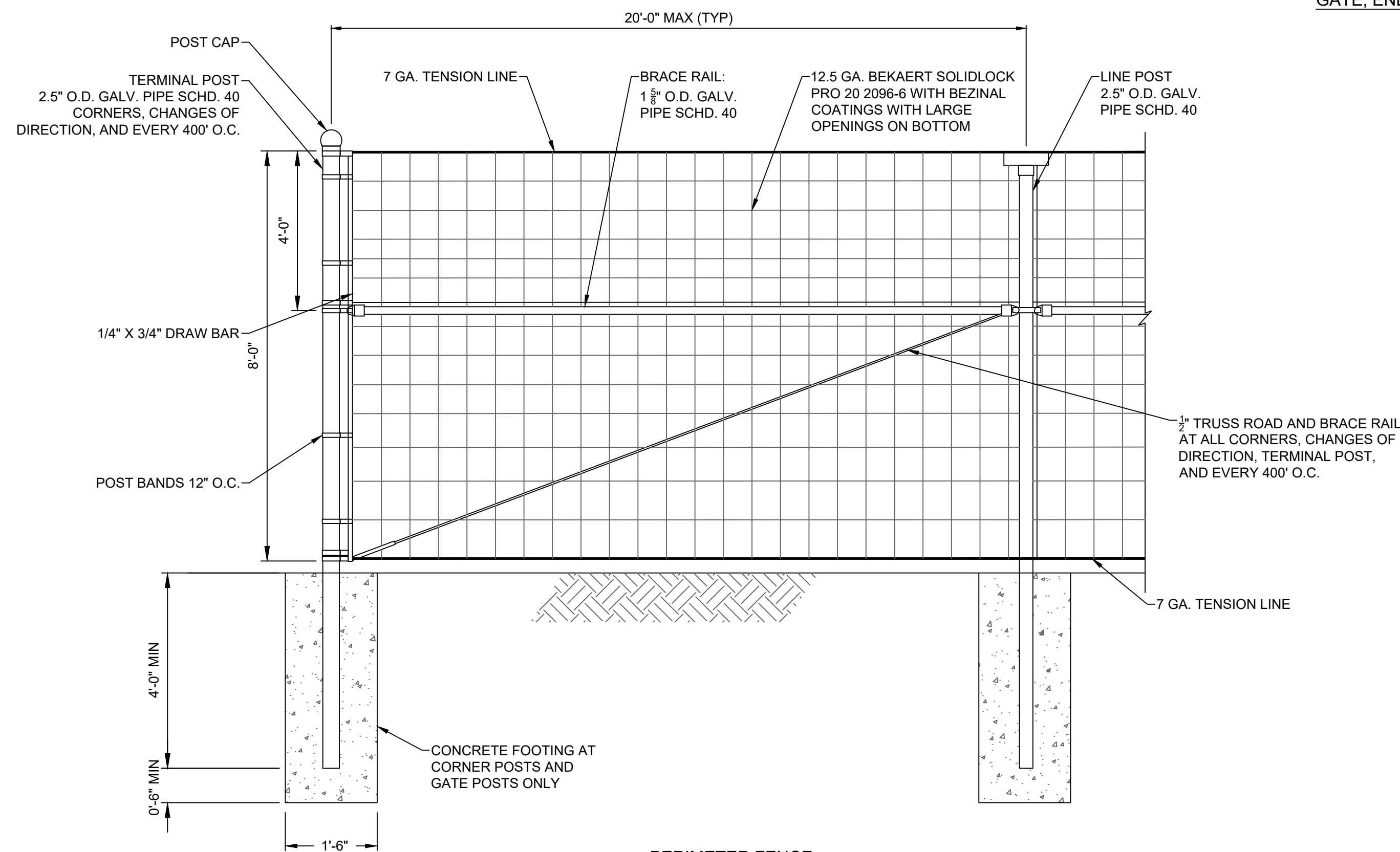

PERIMETER FENCE
NOT TO SCALE

FENCING NOTES:

- FENCING CONTRACTOR TO DESIGN AND INSTALL FENCE PER LOCAL REQUIREMENTS AND/OR RECOMMENDED PRACTICE FOR ALL COMPONENTS NOT SPECIFICALLY CALLED OUT.
- THE CONTRACTOR SHALL BECOME FAMILIAR WITH ALL EXISTING SITE CONDITIONS AND WITH DESIGN DOCUMENTS PROVIDED BY THE VARIOUS DESIGN PROFESSIONALS INVOLVED IN THIS PROJECT.
- THE CONTRACTOR SHALL VERIFY ALL DIMENSIONS, DETAILS, AND SPATIAL RELATIONSHIPS SHOWN ON THESE DRAWINGS IN CONJUNCTION WITH ALL OTHER RELATED DESIGN DRAWINGS. ANY DISCREPANCIES, CONFLICTS, OR OMISSIONS FOUND SHALL BE REPORTED TO THE ENGINEER AND OTHER DESIGN PROFESSIONALS AS APPROPRIATE FOR RESOLUTION PRIOR TO PROCEEDING WITH ANY WORK ON THE PROJECT.
- THE CONTRACTOR SHALL REVIEW ALL SUBMITTALS, INCLUDING SHOP DRAWINGS, AND VERIFY CORRECTNESS OF THEM PRIOR TO SUBMISSION TO OWNER.
- ALL STEEL SHALL BE GALVANIZED PER ASTM A123 UNLESS CORROSION ANALYSIS REPORT RECOMMENDS ADDITIONAL CORROSION PROTECTION.
- FOUNDATION CONCRETE SHALL MEET NEW YORK DOT SPECIFICATIONS FOR CLASS A3 CONCRETE.
- FACILITY LAYOUT RELATIVE TO THE PROJECT WETLANDS AND BOUNDARY SHALL BE CONFIRMED BY A LICENSED LAND SURVEYOR PRIOR TO CONSTRUCTION.
- FENCE POSTS IN WETLANDS SHALL BE DRIVEN AND NOT INCLUDE A CONCRETE FOOTING.



- NOTES:**
- DIMENSIONS: 18" X 12".
 - SIGNS SHALL BE 0.040" (MIN.) RUST-FREE ALUMINUM.
 - ATTACH TO OUTSIDE OF PERIMETER FENCE EVERY 200' MAX.

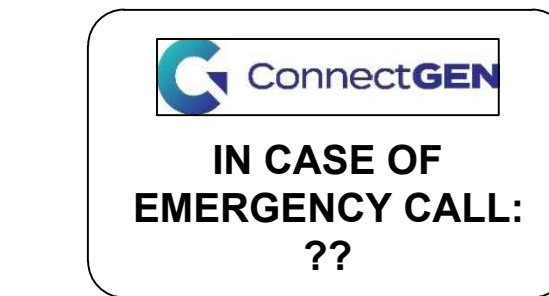

- NOTES:**
- DIMENSIONS: 18" X 12".
 - SIGNS SHALL BE 0.040" (MIN.) RUST-FREE ALUMINUM.
 - ATTACH TO ACCESS GATES.



PRELIMINARY
NOT FOR CONSTRUCTION

		249 Western Avenue Augusta, ME 04330		PROJECT NO: 443269		
REV	DESCRIPTION	DATE	DES	CHK	APP	
-	-	-	-	-	-	
-	-	-	-	-	-	
-	-	-	-	-	-	
A	ISSUED FOR 94-C	01/15/2024	CMW	PMM	PMM	

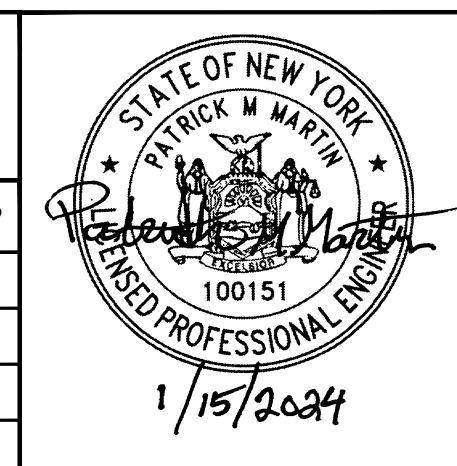

CMW DESIGNED CMW DRAWN PMM CHECKED APPROVED	MILL POINT SOLAR I PROJECT CONNECTGEN MONTGOMERY COUNTY LLC FENCE DETAILS		GLEN	NEW YORK
REVIEW 1 REVIEW 2	01/15/2024 DATE 1" = 100' SCALE		MPS-C-105-01	REV. A

Mill Point Solar I Project
Visual Impact Assessment

Attachment 2
Facility Photolog

VIEWPOINT 1



E

Location:	Municipality:	LSZ:	Photo Date:	Lat/Long	County:
I-90 Rest Stop	Town of Glen	2,3	4/8/2021	42.94378 -74.39376	Montgomery

VIEWPOINT 2



W

Location:	Municipality:	LSZ:	Photo Date:	Lat/Long	County:
Van Epps Road	Town of Glen	1,3	4/8/2021	42.93826 -74.37407	Montgomery

VIEWPOINT 3



WSW

Location:	Municipality:	LSZ:	Photo Date:	Lat/Long	County:
Van Epps Road	Town of Glen	1,3	4/8/2021	42.93138 -74.38060	Montgomery

VIEWPOINT 4



S

Location:	Municipality:	LSZ:	Photo Date:	Lat/Long	County:
Lusso Road	Town of Glen	1	4/8/2021	42.92803 -74.38495	Montgomery

VIEWPOINT 5



SSE

Location:	Municipality:	LSZ:	Photo Date:	Lat/Long	County:
Lusso Road	Town of Glen	1,3	4/8/2021	42.92799 -74.39094	Montgomery

VIEWPOINT 6



NE

Location:	Municipality:	LSZ:	Photo Date:	Lat/Long	County:
Glenville Motor Sports Park	Town of Glen	1,3	4/8/2021	42.93523 -74.40068	Montgomery

VIEWPOINT 7



SE

Location:	Municipality:	LSZ:	Photo Date:	Lat/Long	County:
Lusso Road	Town of Glen	1	4/8/2021	42.92672 -74.40069	Montgomery

VIEWPOINT 8



ESE

Location:	Municipality:	LSZ:	Photo Date:	Lat/Long	County:
Borden Road	Town of Glen	1,2,3	4/8/2021	42.91773 -74.40868	Montgomery

VIEWPOINT 9



SE

Location:	Municipality:	LSZ:	Photo Date:	Lat/Long	County:
Borden Road	Town of Glen	1,3	4/8/2021	42.91542 -74.40168	Montgomery

VIEWPOINT 10



E

Location:	Municipality:	LSZ:	Photo Date:	Lat/Long	County:
Mile Level Road	Town of Glen	1	4/8/2021	42.91077 -74.38752	Montgomery

VIEWPOINT 11



ENE

Location:	Municipality:	LSZ:	Photo Date:	Lat/Long	County:
Van Epps Road	Town of Glen	1,3	4/8/2021	42.91329 -74.37631	Montgomery

VIEWPOINT 12



SSE

Location:	Municipality:	LSZ:	Photo Date:	Lat/Long	County:
Borden Road	Town of Glen	1	4/8/2021	42.91083 -74.39579	Montgomery

VIEWPOINT 13



E

Location:	Municipality:	LSZ:	Photo Date:	Lat/Long	County:
Argersinger Road, Bellinger's Apple Orchard	Town of Glen	1,3	4/8/2021	42.90301 -74.39253	Montgomery

VIEWPOINT 14



SW

Location:	Municipality:	LSZ:	Photo Date:	Lat/Long	County:
Mile Level Road	Town of Glen	1,3	4/8/2021	42.91431 -74.38076	Montgomery

VIEWPOINT 15



E

Location:	Municipality:	LSZ:	Photo Date:	Lat/Long	County:
Argersinger Road, Winnie School (Historical)	Town of Glen	1,3	4/8/2021	42.90650 -74.38220	Montgomery

VIEWPOINT 16



NE

Location:	Municipality:	LSZ:	Photo Date:	Lat/Long	County:
Argersinger Road	Town of Glen	1,3	4/8/2021	42.90142 -74.40237	Montgomery

VIEWPOINT 17



SSE

Location:	Municipality:	LSZ:	Photo Date:	Lat/Long	County:
Argersinger Road	Town of Glen	1,3	4/8/2021	42.90362 -74.40710	Montgomery

VIEWPOINT 18



E

Location:	Municipality:	LSZ:	Photo Date:	Lat/Long	County:
Argersinger Road	Town of Glen	1,3	4/8/2021	42.90553 -74.41545	Montgomery

VIEWPOINT 19



NE

Location:	Municipality:	LSZ:	Photo Date:	Lat/Long	County:
Lansing Road	Town of Glen	1	4/8/2021	42.89362 -74.39439	Montgomery

VIEWPOINT 20



E

Location:	Municipality:	LSZ:	Photo Date:	Lat/Long	County:
Lansing Road	Town of Glen	1,3	4/8/2021	42.89290 -74.40554	Montgomery

VIEWPOINT 21



NE

Location:	Municipality:	LSZ:	Photo Date:	Lat/Long	County:
Burley Road	Town of Root	1	4/8/2021	42.88521 -74.42075	Montgomery

VIEWPOINT 22



NE

Location:	Municipality:	LSZ:	Photo Date:	Lat/Long	County:
Pryne Road	Town of Glen	1,3	4/8/2021	42.88316 -74.40301	Montgomery

VIEWPOINT 23



NE

Location:	Municipality:	LSZ:	Photo Date:	Lat/Long	County:
Pryne Road	Town of Glen	1	4/8/2021	42.88461 -74.38784	Montgomery

VIEWPOINT 24



NE

Location:	Municipality:	LSZ:	Photo Date:	Lat/Long	County:
Hall Road	Town of Glen	1	4/8/2021	42.88378 -74.38227	Montgomery

VIEWPOINT 25



N

Location:	Municipality:	LSZ:	Photo Date:	Lat/Long	County:
Hyney Hill Road, School Number 7 (Historical)	Town of Glen	1,3	4/8/2021	42.87970 -74.37893	Montgomery

VIEWPOINT 26



NNW

Location:	Municipality:	LSZ:	Photo Date:	Lat/Long	County:
Reynolds Road	Town of Glen	1,3	4/8/2021	42.88458 -74.34391	Montgomery

VIEWPOINT 27



NNW

Location:	Municipality:	LSZ:	Photo Date:	Lat/Long	County:
State Highway 30A	Town of Glen	1,3	4/8/2021	42.88677 -74.34675	Montgomery

VIEWPOINT 28



NNW

Location:	Municipality:	LSZ:	Photo Date:	Lat/Long	County:
Logtown Road, Glen Historic District, Hamlet of Glen	Town of Glen	3	4/8/2021	42.89405 -74.34510	Montgomery

VIEWPOINT 29



N

Location:	Municipality:	LSZ:	Photo Date:	Lat/Long	County:
Logtown Road, Glen Village Cemetery	Town of Glen	1,4	4/8/2021	42.89284 -74.35057	Montgomery

VIEWPOINT 30



NW

Location:	Municipality:	LSZ:	Photo Date:	Lat/Long	County:
State Highway 161, Glen Historic District, Hamlet of Glen	Town of Glen	3	4/8/2021	42.89431 -74.34403	Montgomery

VIEWPOINT 31



NW

Location:	Municipality:	LSZ:	Photo Date:	Lat/Long	County:
State Highway 161, Glen Historic District, Hamlet of Glen	Town of Glen	3,4	4/8/2021	42.89537 -74.33883	Montgomery

VIEWPOINT 32



N

Location:	Municipality:	LSZ:	Photo Date:	Lat/Long	County:
State Highway 161	Town of Glen	1,3	4/8/2021	42.89681 -74.33108	Montgomery

VIEWPOINT 33



NW

Location:	Municipality:	LSZ:	Photo Date:	Lat/Long	County:
State Highway 161, Snowmobile Trail (S72)	Town of Glen	1,3	4/8/2021	42.89672 -74.31857	Montgomery