

Coordinate System: NAD 1983 StatePlane New York East FIPS 3101 Feet; Map Rotation: 0
 - Saved By: AKAILAS on 11/20/2023, 11:47:12 AM; File Path: \\employees\gis\arcgispro\1\PROJECTS\ConnectGen\11360\Mill_Point_Solar\2-APR\Mill_Point_94C_ExistingSlopes.aprx; Layout Name: MillPoint_Ext0_Fig10_Slopes

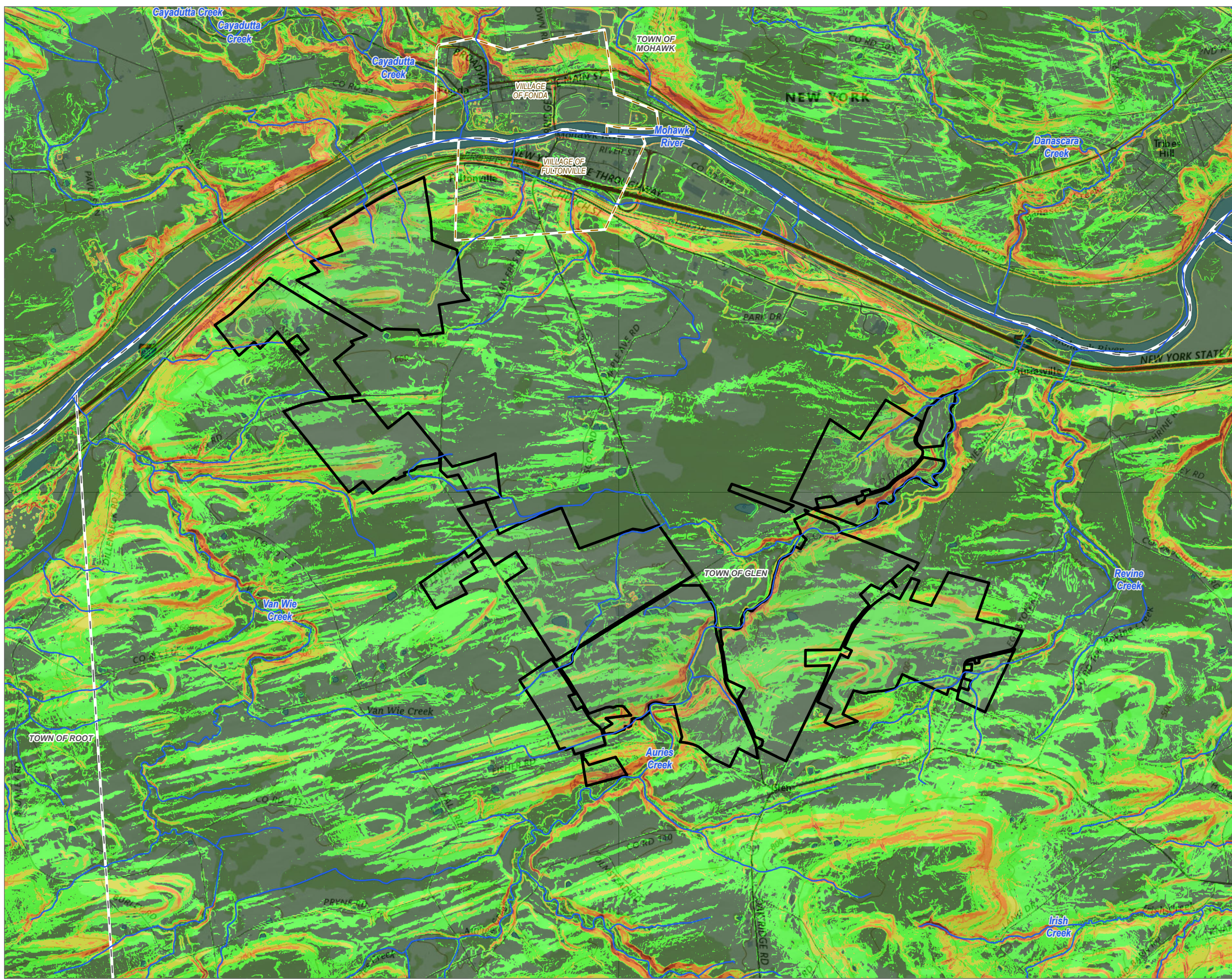

- FACILITY SITE
 - TOWN BOUNDARY
 - VILLAGE BOUNDARY
 - STREAMS (NHD)
- TERRAIN: SLOPE**
- 0 - 3 %
 - 3 - 8 %
 - 8 - 15 %
 - 15 - 25 %
 - 25 - 35 %
 - 35+ %

BASE MAP: USGS, THE NATIONAL MAP TOPO, APRIL 2023.
 DATA SOURCES: ESRI, TERRAIN SLOPE MAP, MARCH 2023.
 TRC, PROJECT AREA, 2023, NHD.



1:36,000
 1" = 3,000'
 0 1,500 3,000 FEET



PROJECT: CONNECTGEN MONTGOMERY COUNTY LLC MILL POINT SOLAR I TOWN OF GLEN, MONTGOMERY COUNTY, NY	
TITLE: EXISTING SLOPES	
DRAWN BY: A. KAILAS	PROJ. NO.: 411360.1000.0000
CHECKED BY: T. LATHAM	FIGURE 10-1
APPROVED BY: T. KONDAK	
DATE: NOVEMBER 2023	
3 CORPORATE DRIVE SUITE 202 CLIFTON PARK, NY 12065 PHONE: 518.348.1190	
FILE:	Mill_Point_94C_ExistingSlopes.aprx