

Appendix C: Correspondence

USFWS Information for Planning, and Consultation



United States Department of the Interior



FISH AND WILDLIFE SERVICE
New York Ecological Services Field Office
3817 Luker Road
Cortland, NY 13045-9385

Phone: (607) 753-9334 Fax: (607) 753-9699

<http://www.fws.gov/northeast/nyfo/es/section7.htm>

In Reply Refer To:

November 30, 2020

Consultation Code: 05E1NY00-2021-SLI-0587

Event Code: 05E1NY00-2021-E-01778

Project Name: ConnectGen Mill Point Solar, LLC

Subject: List of threatened and endangered species that may occur in your proposed project location, and/or may be affected by your proposed project

To Whom It May Concern:

The enclosed species list identifies threatened, endangered, proposed and candidate species, as well as proposed and final designated critical habitat, that may occur within the boundary of your proposed project and/or may be affected by your proposed project. The species list fulfills the requirements of the U.S. Fish and Wildlife Service (Service) under section 7(c) of the Endangered Species Act (ESA) of 1973, as amended (16 U.S.C. 1531 *et seq.*). This list can also be used to determine whether listed species may be present for projects without federal agency involvement. New information based on updated surveys, changes in the abundance and distribution of species, changed habitat conditions, or other factors could change this list.

Please feel free to contact us if you need more current information or assistance regarding the potential impacts to federally proposed, listed, and candidate species and federally designated and proposed critical habitat. Please note that under 50 CFR 402.12(e) of the regulations implementing section 7 of the ESA, the accuracy of this species list should be verified after 90 days. This verification can be completed formally or informally as desired. The Service recommends that verification be completed by visiting the ECOS-IPaC site at regular intervals during project planning and implementation for updates to species lists and information. An updated list may be requested through the ECOS-IPaC system by completing the same process used to receive the enclosed list. If listed, proposed, or candidate species were identified as potentially occurring in the project area, coordination with our office is encouraged. Information on the steps involved with assessing potential impacts from projects can be found at: <http://www.fws.gov/northeast/nyfo/es/section7.htm>

Please be aware that bald and golden eagles are protected under the Bald and Golden Eagle Protection Act (16 U.S.C. 668 *et seq.*), and projects affecting these species may require development of an eagle conservation plan (<http://www.fws.gov/windenergy/>

[eagle_guidance.html](#)). Additionally, wind energy projects should follow the Services wind energy guidelines (<http://www.fws.gov/windenergy/>) for minimizing impacts to migratory birds and bats.

Guidance for minimizing impacts to migratory birds for projects including communications towers (e.g., cellular, digital television, radio, and emergency broadcast) can be found at: <http://www.fws.gov/migratorybirds/CurrentBirdIssues/Hazards/towers/towers.htm>; <http://www.towerkill.com>; and <http://www.fws.gov/migratorybirds/CurrentBirdIssues/Hazards/towers/comtow.html>.

We appreciate your concern for threatened and endangered species. The Service encourages Federal agencies to include conservation of threatened and endangered species into their project planning to further the purposes of the ESA. Please include the Consultation Tracking Number in the header of this letter with any request for consultation or correspondence about your project that you submit to our office.

Attachment(s):

- Official Species List

Official Species List

This list is provided pursuant to Section 7 of the Endangered Species Act, and fulfills the requirement for Federal agencies to "request of the Secretary of the Interior information whether any species which is listed or proposed to be listed may be present in the area of a proposed action".

This species list is provided by:

New York Ecological Services Field Office
3817 Luker Road
Cortland, NY 13045-9385
(607) 753-9334

Project Summary

Consultation Code: 05E1NY00-2021-SLI-0587

Event Code: 05E1NY00-2021-E-01778

Project Name: ConnectGen Mill Point Solar, LLC

Project Type: POWER GENERATION

Project Description: Solar

Project Location:

Approximate location of the project can be viewed in Google Maps: <https://www.google.com/maps/place/42.91476825117003N74.36641262159182W>

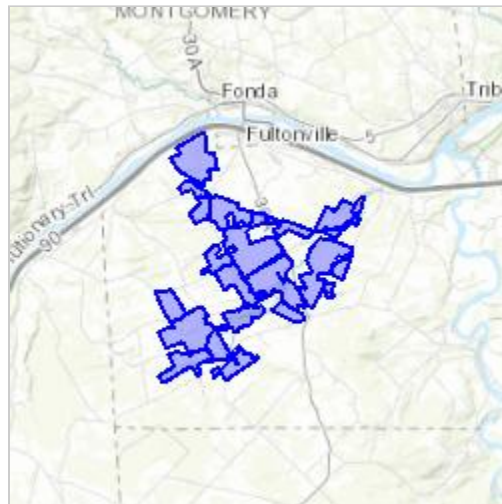

Counties: Montgomery, NY

Endangered Species Act Species

There is a total of 1 threatened, endangered, or candidate species on this species list.

Species on this list should be considered in an effects analysis for your project and could include species that exist in another geographic area. For example, certain fish may appear on the species list because a project could affect downstream species.

IPaC does not display listed species or critical habitats under the sole jurisdiction of NOAA Fisheries¹, as USFWS does not have the authority to speak on behalf of NOAA and the Department of Commerce.

See the "Critical habitats" section below for those critical habitats that lie wholly or partially within your project area under this office's jurisdiction. Please contact the designated FWS office if you have questions.

-
1. [NOAA Fisheries](#), also known as the National Marine Fisheries Service (NMFS), is an office of the National Oceanic and Atmospheric Administration within the Department of Commerce.

Mammals

NAME	STATUS
[REDACTED]	
[REDACTED]	
[REDACTED]	

Critical habitats

THERE ARE NO CRITICAL HABITATS WITHIN YOUR PROJECT AREA UNDER THIS OFFICE'S JURISDICTION.

Environmental Resource Mapper



Environmental Resource Mapper

Base Map: Satellite with Labels [Using this map](#)

Search

Tools

Layers and Legend

All Layers

Unique Geological Features

Waterbody Classifications for Rivers/Streams

Waterbody Classifications for Lakes

State Regulated Freshwater Wetlands
(Outside of the Adirondack Park)

State Regulated Wetland Checkzone

Significant Natural Communities

Natural Communities Near This Location

Rare Plants or Animals

Other Wetland Layers

Reference Layers

Tell Me More...

Need A Permit?

Contacts

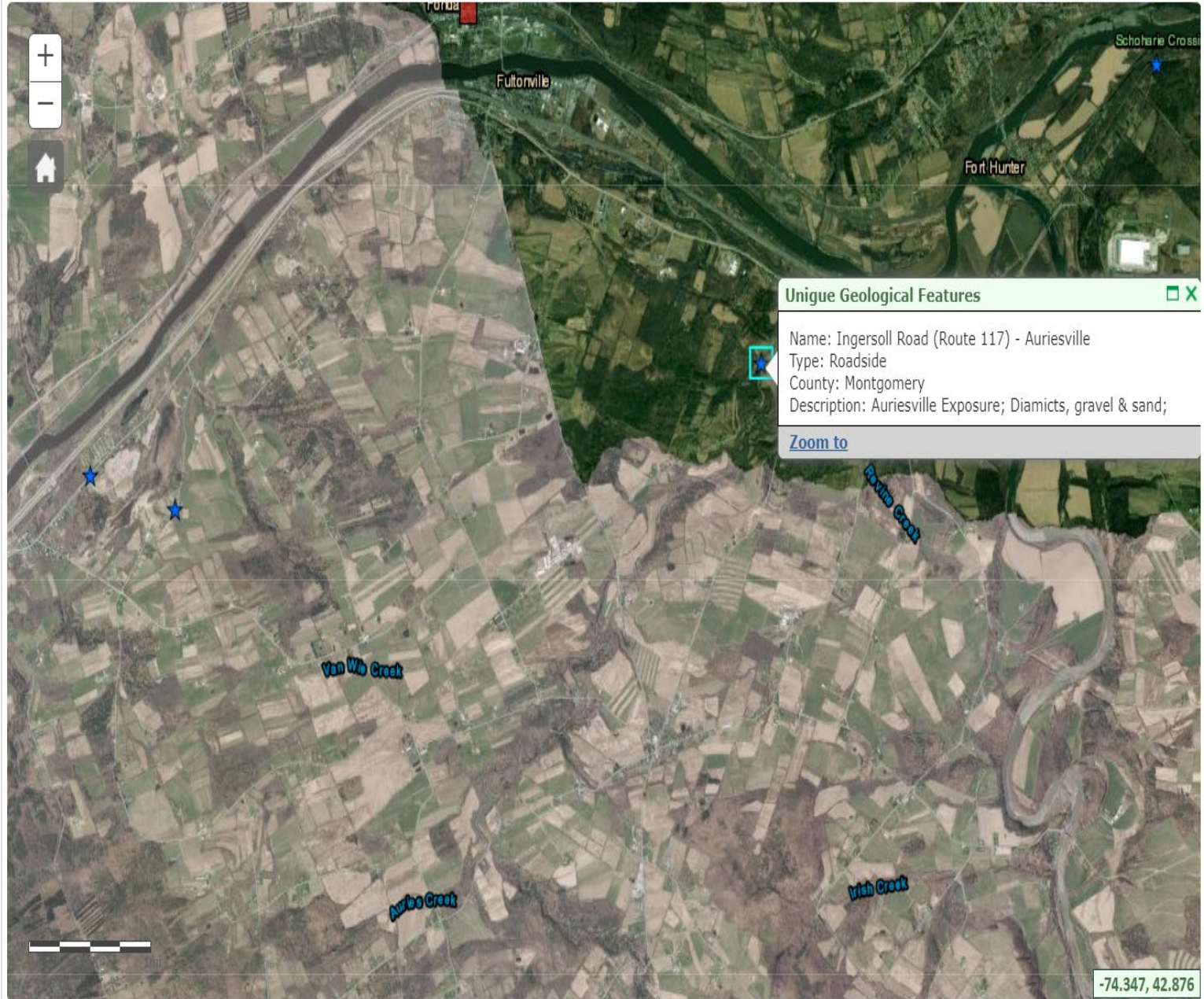

Environmental Resource Mapper

Base Map: Satellite with Labels Using this map

Search

Tools

Layers and Legend

All Layers

★ Unique Geological Features

Waterbody Classifications for Rivers/Streams i

Waterbody Classifications for Lakes

State Regulated Freshwater Wetlands
(Outside of the Adirondack Park)

State Regulated Wetland Checkzone i

Significant Natural Communities

Natural Communities Near This Location i

Rare Plants or Animals

Other Wetland Layers

Reference Layers

Tell Me More...

Need A Permit?

Contacts

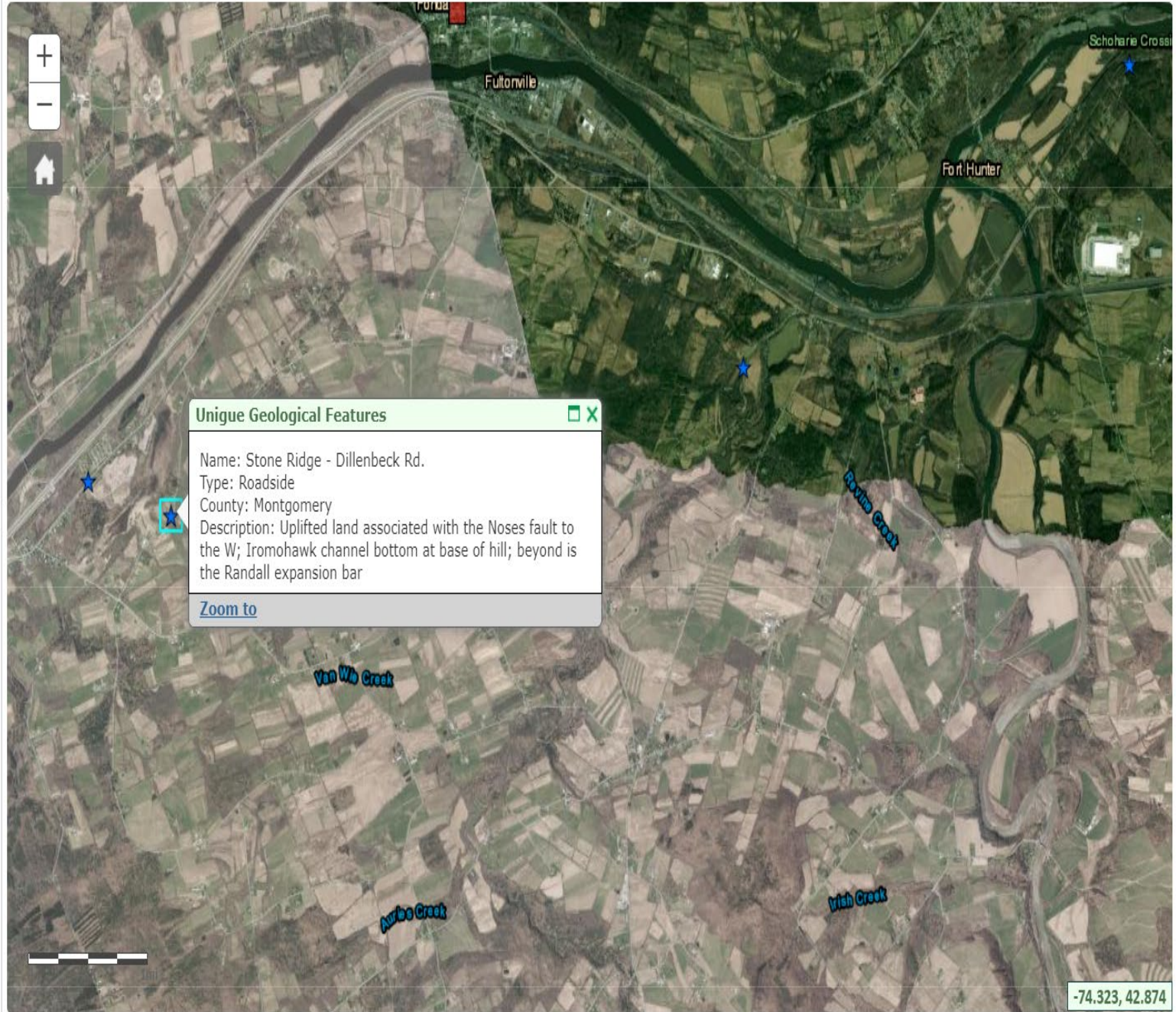



Environmental Resource Mapper

Base Map: Satellite with Labels [Using this map](#)

Search

Tools

Layers and Legend

All Layers

Unique Geological Features

Waterbody Classifications for Rivers/Streams

Waterbody Classifications for Lakes

State Regulated Freshwater Wetlands
(Outside of the Adirondack Park)

State Regulated Wetland Checkzone

Significant Natural Communities

Natural Communities Near This Location

Rare Plants or Animals

Other Wetland Layers

Reference Layers

Tell Me More...

Need A Permit?

Contacts



Environmental Resource Mapper

Base Map: Satellite with Labels Using this map

Search

Tools

Layers and Legend

All Layers

★ Unique Geological Features

Waterbody Classifications for Rivers/Streams i

Waterbody Classifications for Lakes

State Regulated Freshwater Wetlands
(Outside of the Adirondack Park)

State Regulated Wetland Checkzone i

Significant Natural Communities

Natural Communities Near This Location i

Rare Plants or Animals

Other Wetland Layers

Reference Layers

Tell Me More...

Need A Permit?

Contacts

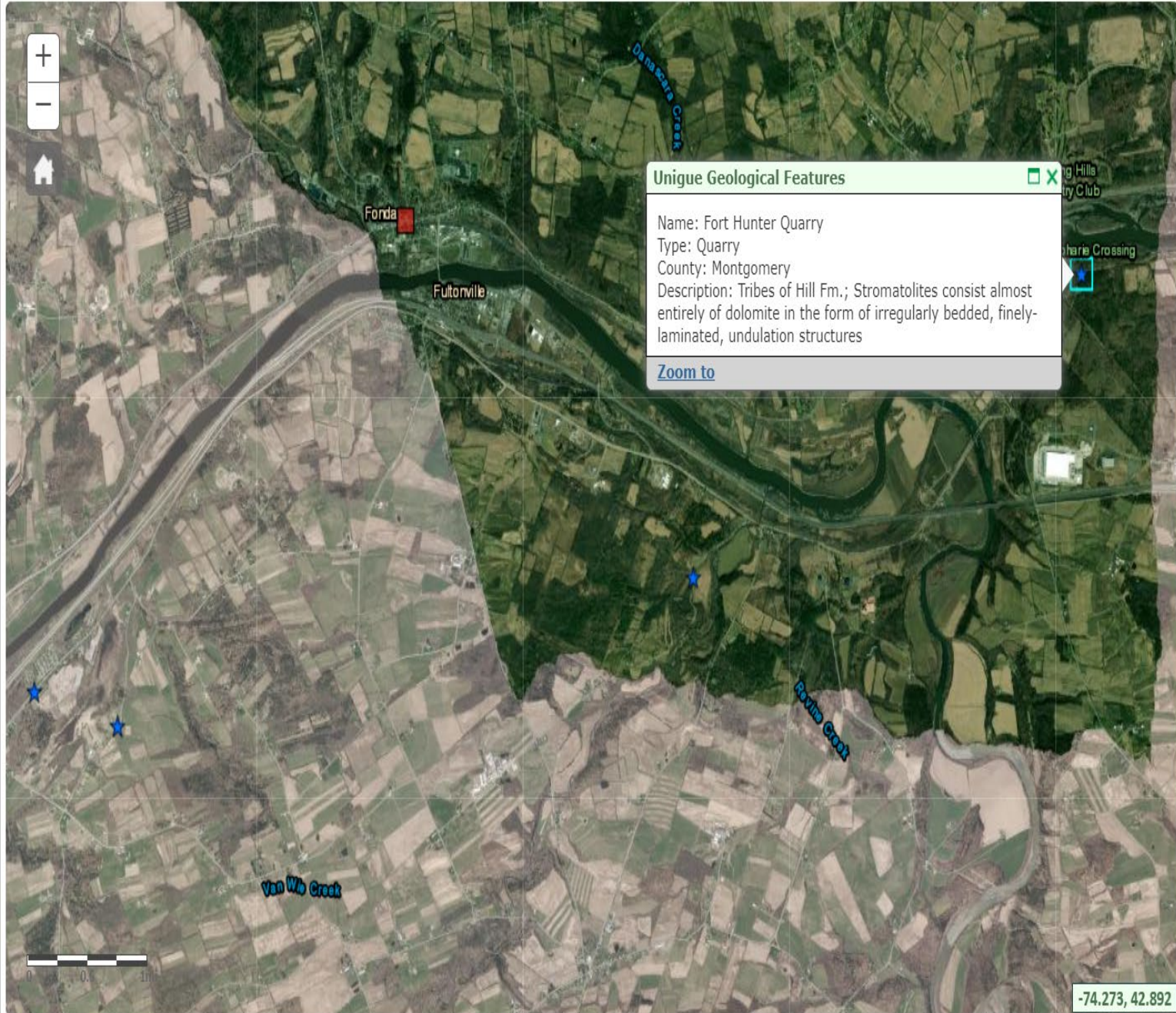

Environmental Resource Mapper

Base Map: Satellite with Labels [Using this map](#)

Search

Tools

Layers and Legend

All Layers

Unique Geological Features

Waterbody Classifications for Rivers/Streams

Waterbody Classifications for Lakes

State Regulated Freshwater Wetlands
(Outside of the Adirondack Park)

State Regulated Wetland Checkzone

Significant Natural Communities

Natural Communities Near This Location

Rare Plants or Animals

Other Wetland Layers

Reference Layers

Tell Me More...

Need A Permit?

Contacts

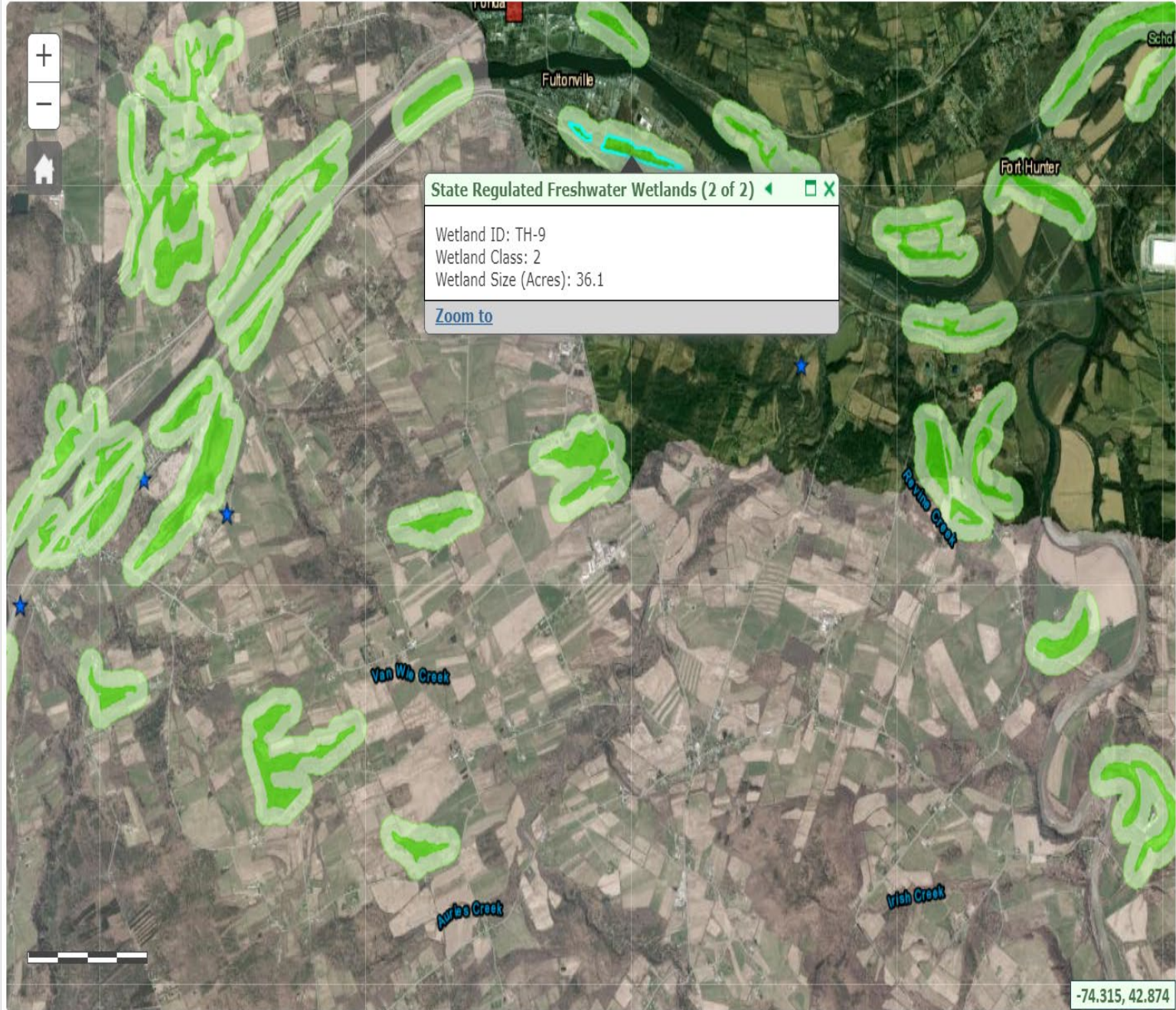

Environmental Resource Mapper

Base Map: Satellite with Labels [Using this map](#)

Search

Tools

Layers and Legend

All Layers

Unique Geological Features

Waterbody Classifications for Rivers/Streams

Waterbody Classifications for Lakes

State Regulated Freshwater Wetlands
(Outside of the Adirondack Park)

State Regulated Wetland Checkzone

Significant Natural Communities

Natural Communities Near This Location

Rare Plants or Animals

Other Wetland Layers

Reference Layers

Tell Me More...

Need A Permit?

Contacts

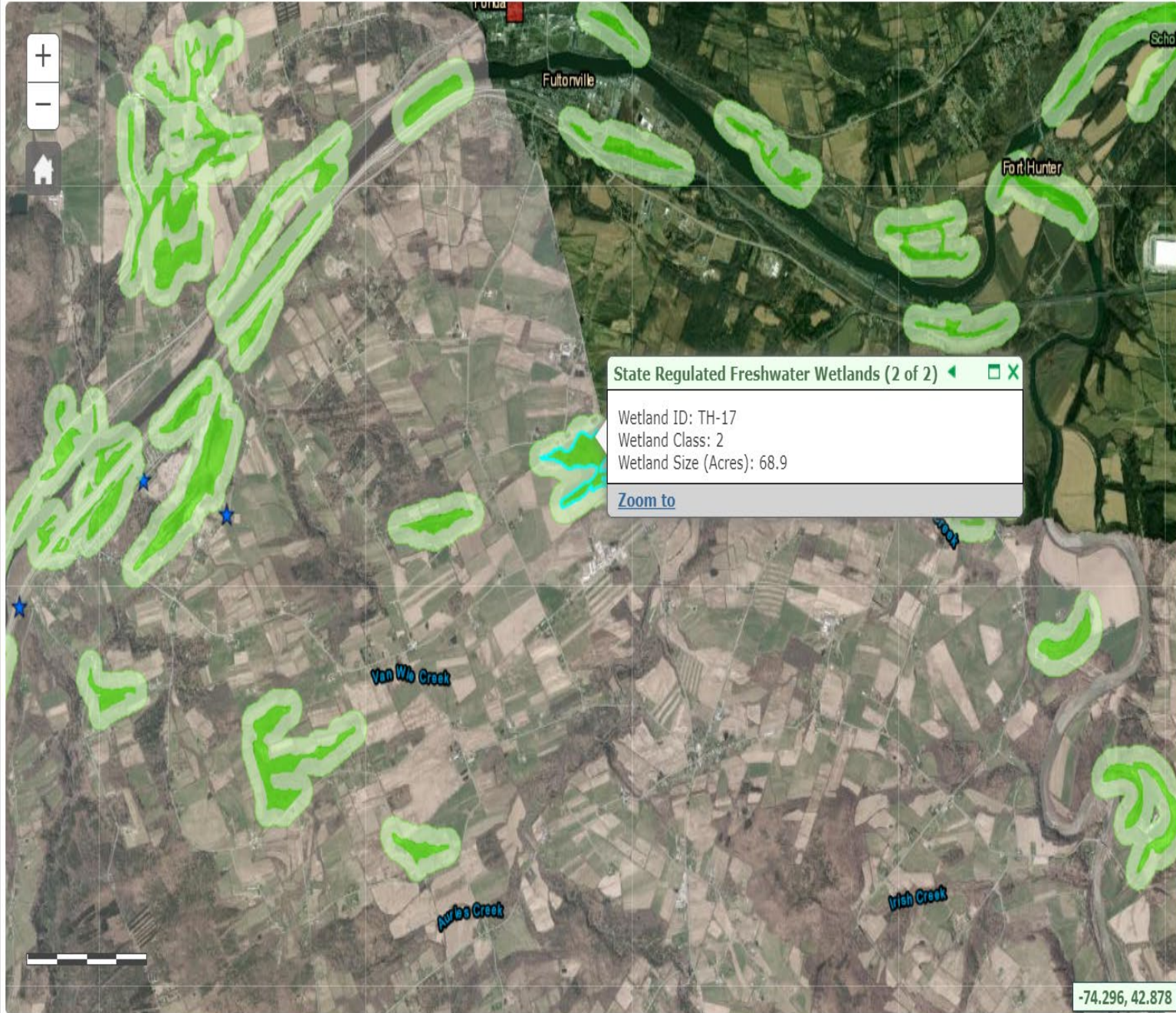

State Regulated Freshwater Wetlands (2 of 2) ✕

Wetland ID: TH-17
 Wetland Class: 2
 Wetland Size (Acres): 68.9

[Zoom to](#)

-74.296, 42.878

Environmental Resource Mapper

Base Map: Satellite with Labels [Using this map](#)

Search

Tools

Layers and Legend

All Layers

Unique Geological Features

Waterbody Classifications for Rivers/Streams

Waterbody Classifications for Lakes

State Regulated Freshwater Wetlands
(Outside of the Adirondack Park)

State Regulated Wetland Checkzone

Significant Natural Communities

Natural Communities Near This Location

Rare Plants or Animals

Other Wetland Layers

Reference Layers

Tell Me More...

Need A Permit?

Contacts

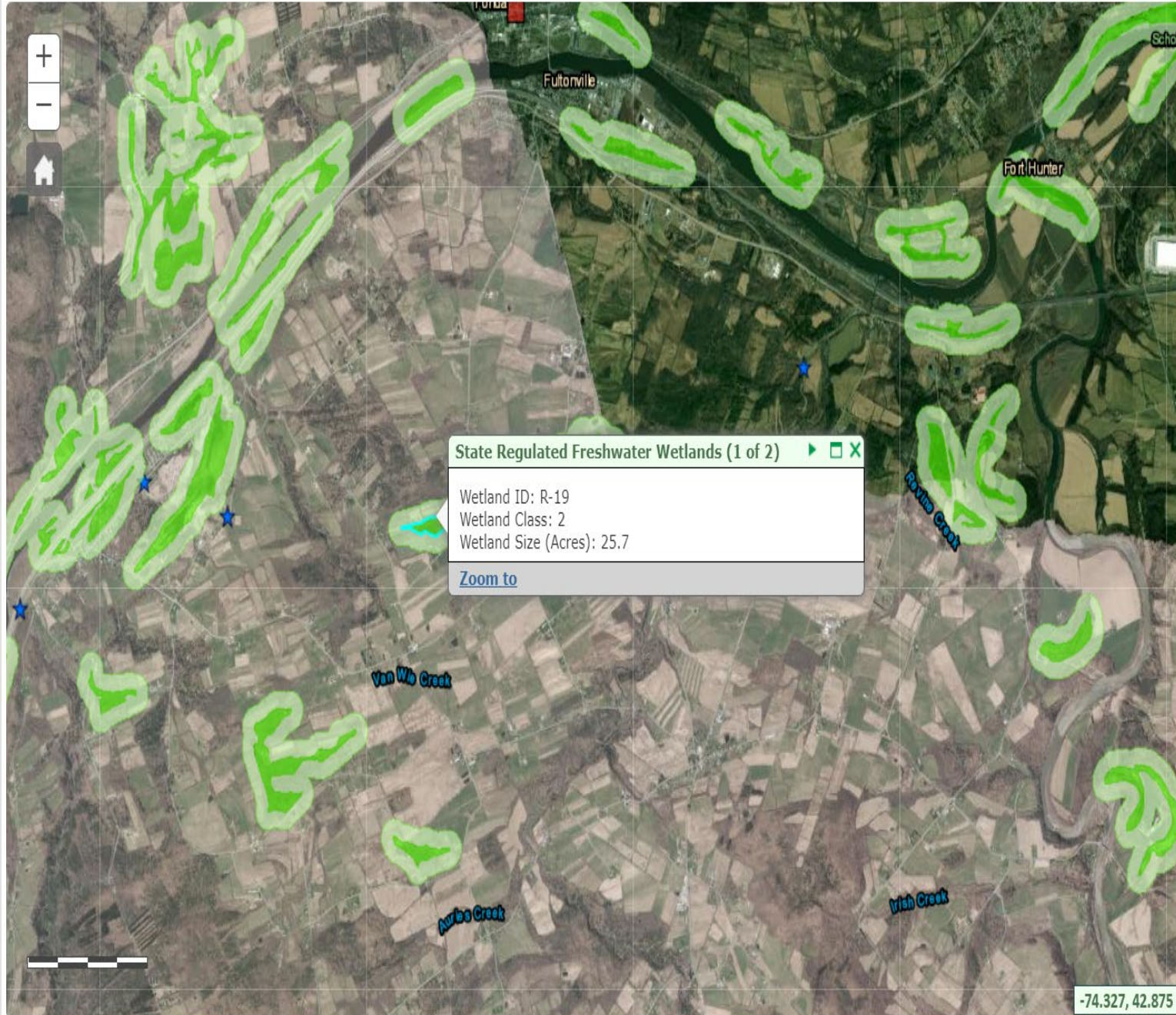

-74.327, 42.875



Environmental Resource Mapper

Base Map: Satellite with Labels [Using this map](#)

Search

Tools

Layers and Legend

All Layers

Unique Geological Features

Waterbody Classifications for Rivers/Streams

Waterbody Classifications for Lakes

State Regulated Freshwater Wetlands
(Outside of the Adirondack Park)

State Regulated Wetland Checkzone

Significant Natural Communities

Natural Communities Near This Location

Rare Plants or Animals

Other Wetland Layers

Reference Layers

Tell Me More...

Need A Permit?

Contacts

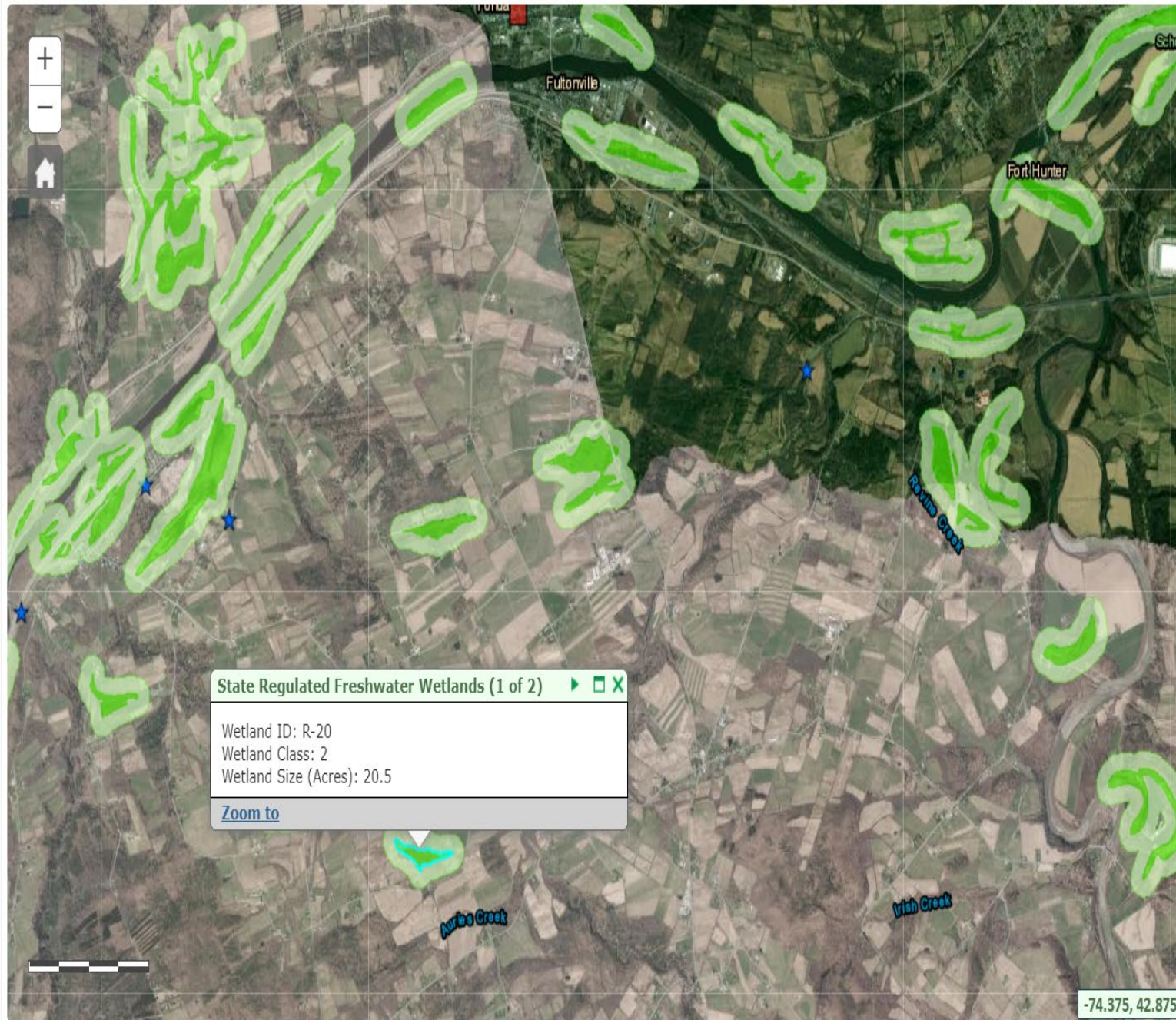

Environmental Resource Mapper

Base Map: Satellite with Labels [Using this map](#)

Search

Tools

Layers and Legend

All Layers

★ Unique Geological Features

Waterbody Classifications for Rivers/Streams i

Waterbody Classifications for Lakes

State Regulated Freshwater Wetlands
(Outside of the Adirondack Park)

State Regulated Wetland Checkzone i

Significant Natural Communities

Natural Communities Near This Location i

Rare Plants or Animals

Other Wetland Layers

Reference Layers

Tell Me More...

Need A Permit?

Contacts

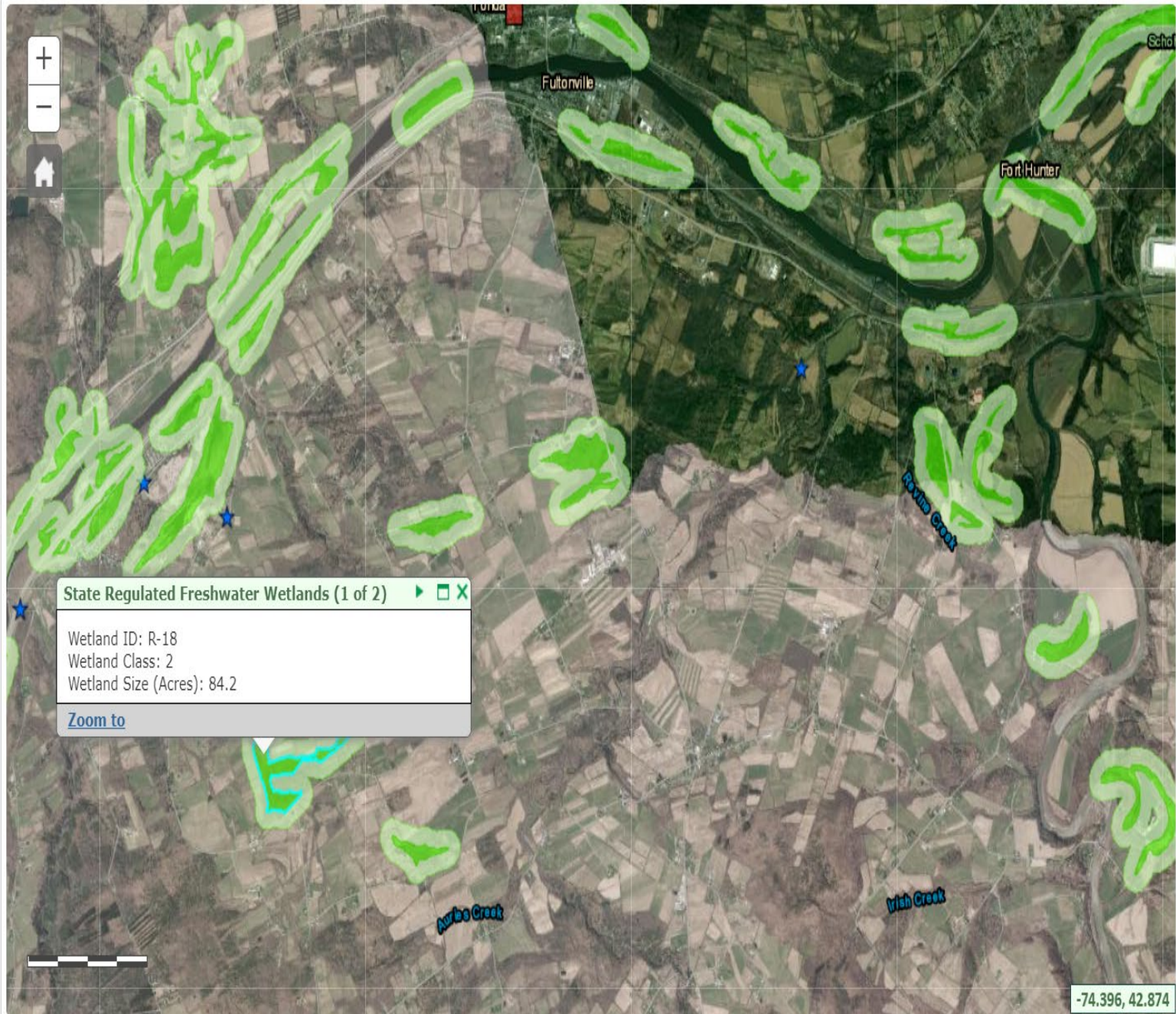



Environmental Resource Mapper

Base Map: Satellite with Labels Using this map

Search

Tools

Layers and Legend

All Layers

★ Unique Geological Features

Waterbody Classifications for Rivers/Streams i

Waterbody Classifications for Lakes

State Regulated Freshwater Wetlands
(Outside of the Adirondack Park)

State Regulated Wetland Checkzone i

Significant Natural Communities

Natural Communities Near This Location i

Rare Plants or Animals

Other Wetland Layers

Reference Layers

Tell Me More...

Need A Permit?

Contacts

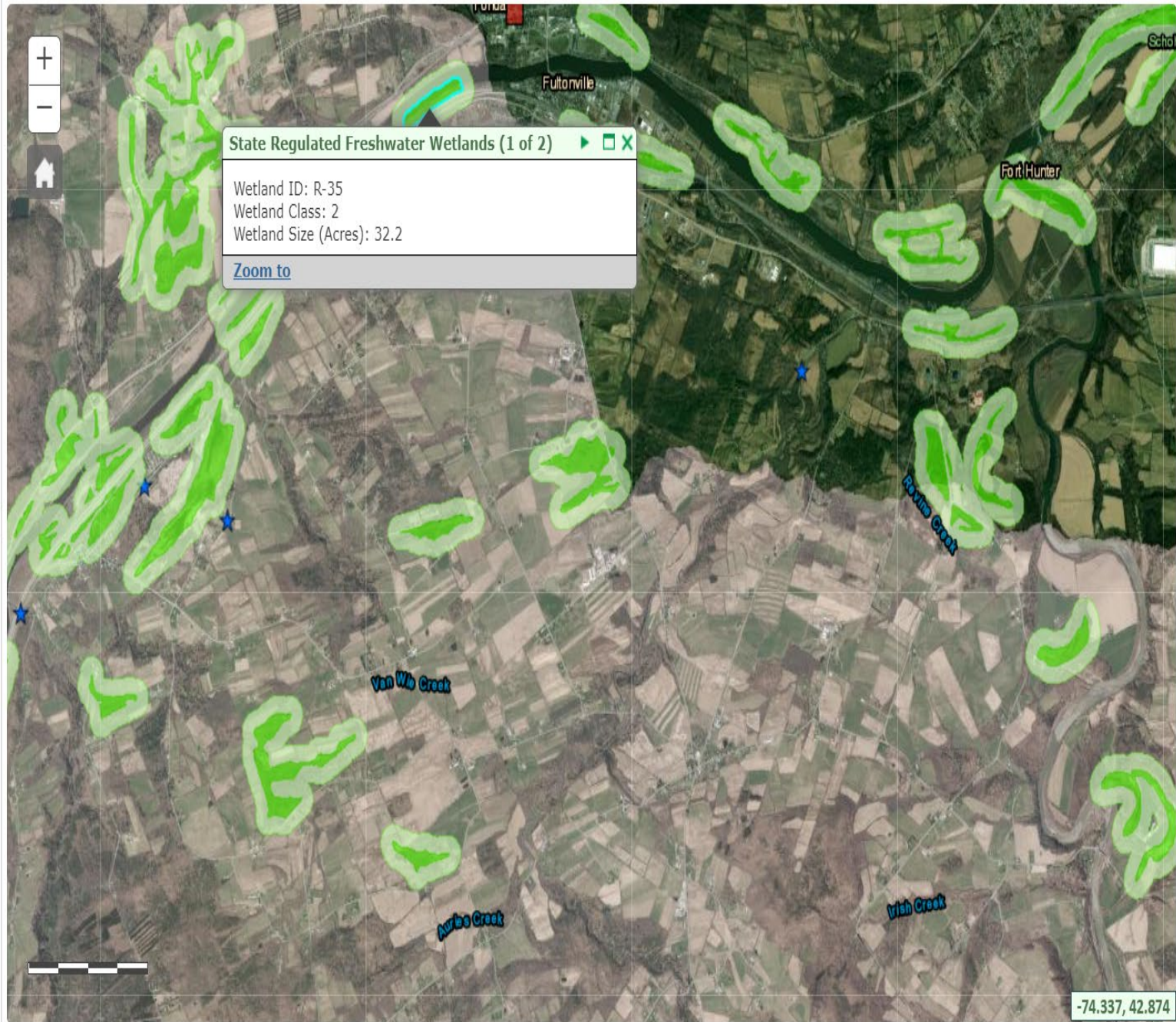

-74.337, 42.874



Environmental Resource Mapper

Base Map: Satellite with Labels Using this map

Search

Tools

Layers and Legend

All Layers

★ Unique Geological Features

Waterbody Classifications for Rivers/Streams i

Waterbody Classifications for Lakes

State Regulated Freshwater Wetlands
(Outside of the Adirondack Park)

State Regulated Wetland Checkzone i

Significant Natural Communities

Natural Communities Near This Location i

Rare Plants or Animals

Other Wetland Layers

Reference Layers

Tell Me More...

Need A Permit?

Contacts

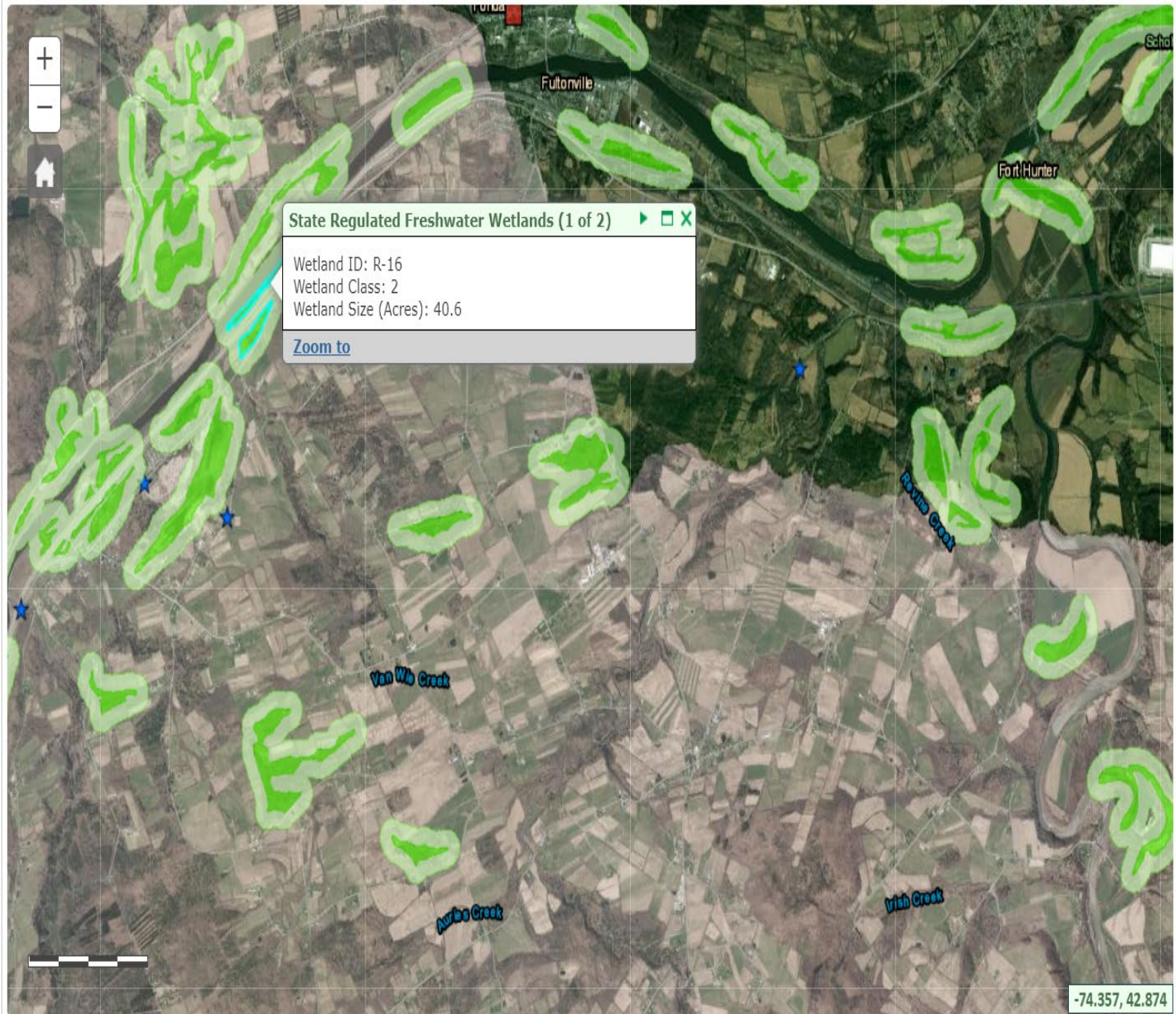



Environmental Resource Mapper

Base Map: Satellite with Labels Using this map

Search

Tools

Layers and Legend

All Layers

Unique Geological Features

Waterbody Classifications for Rivers/Streams i

Waterbody Classifications for Lakes

State Regulated Freshwater Wetlands
(Outside of the Adirondack Park)

State Regulated Wetland Checkzone i

Significant Natural Communities

Natural Communities Near This Location i

Rare Plants or Animals

Other Wetland Layers

Reference Layers

Tell Me More...

Need A Permit?

Contacts

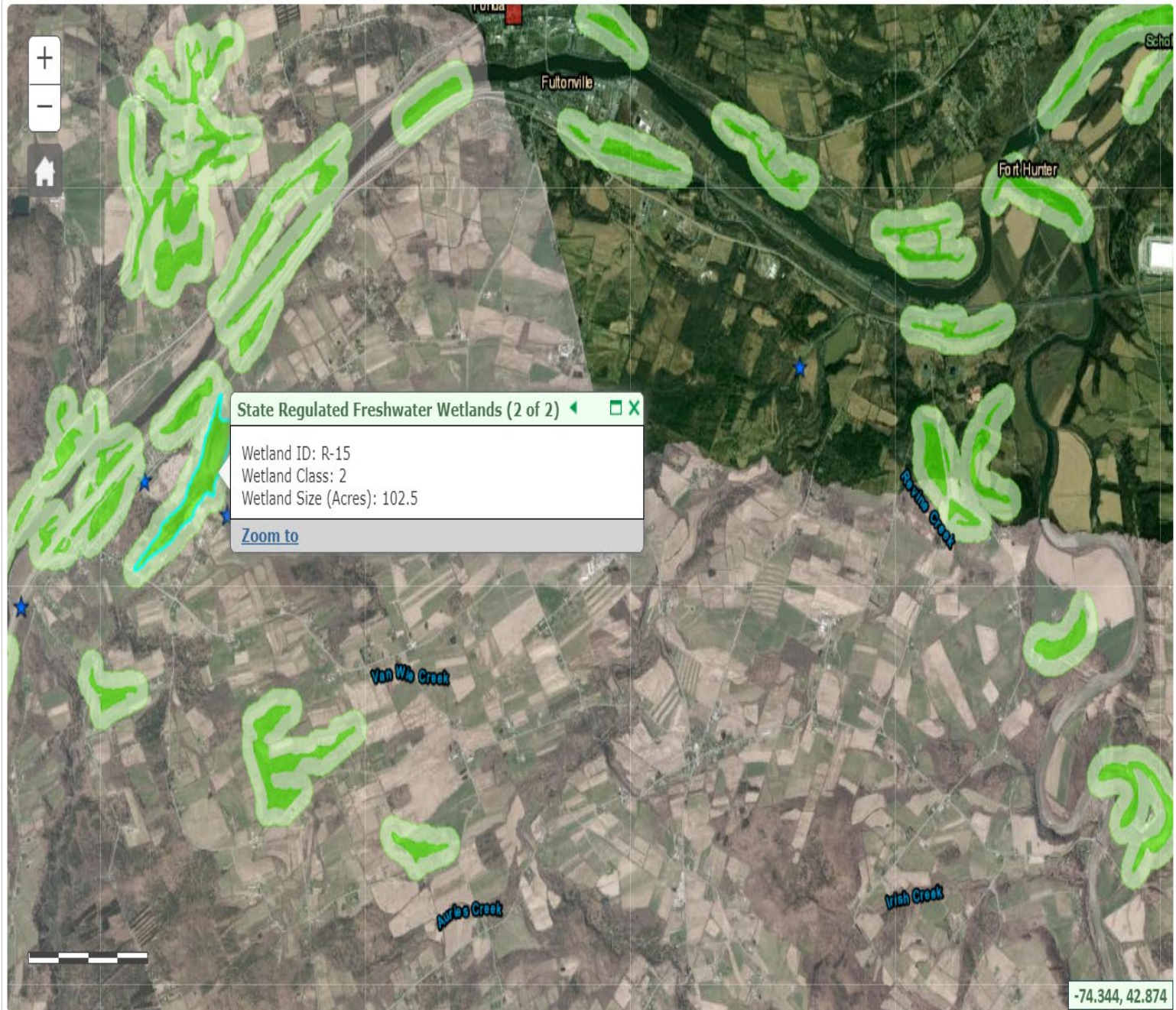

-74.344, 42.874

Environmental Resource Mapper

Base Map: Satellite with Labels Using this map

Search

Tools

Layers and Legend

All Layers

Unique Geological Features

Waterbody Classifications for Rivers/Streams

Waterbody Classifications for Lakes

State Regulated Freshwater Wetlands
(Outside of the Adirondack Park)

State Regulated Wetland Checkzone

Significant Natural Communities

Natural Communities Near This Location

Rare Plants or Animals

Other Wetland Layers

Reference Layers

Tell Me More...

Need A Permit?

Contacts

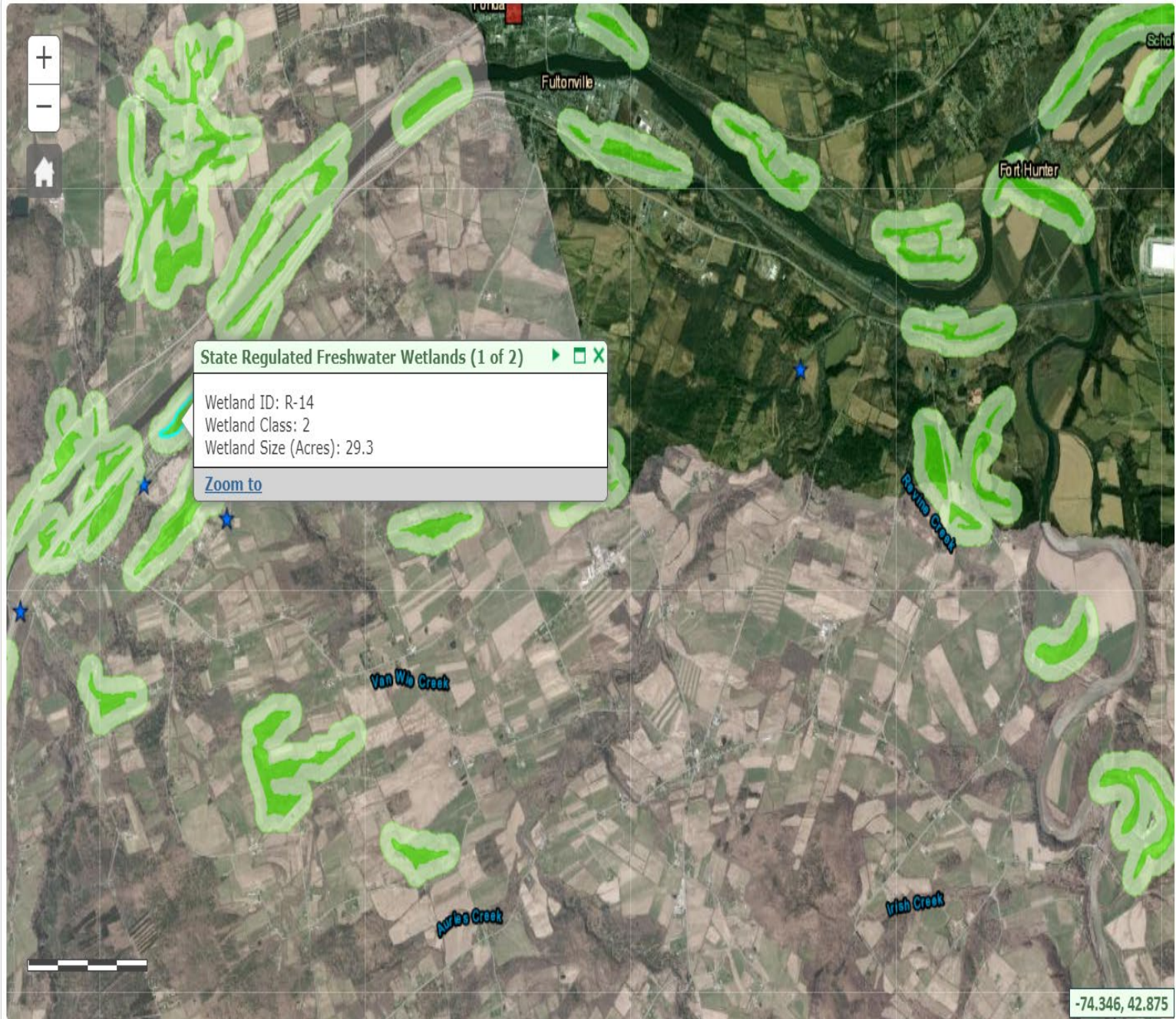

Environmental Resource Mapper

Base Map: Satellite with Labels [Using this map](#)

Search

Tools

Layers and Legend

All Layers

Unique Geological Features

Waterbody Classifications for Rivers/Streams

Waterbody Classifications for Lakes

State Regulated Freshwater Wetlands
(Outside of the Adirondack Park)

State Regulated Wetland Checkzone

Significant Natural Communities

Natural Communities Near This Location

Rare Plants or Animals

Other Wetland Layers

Reference Layers

Tell Me More...

Need A Permit?

Contacts

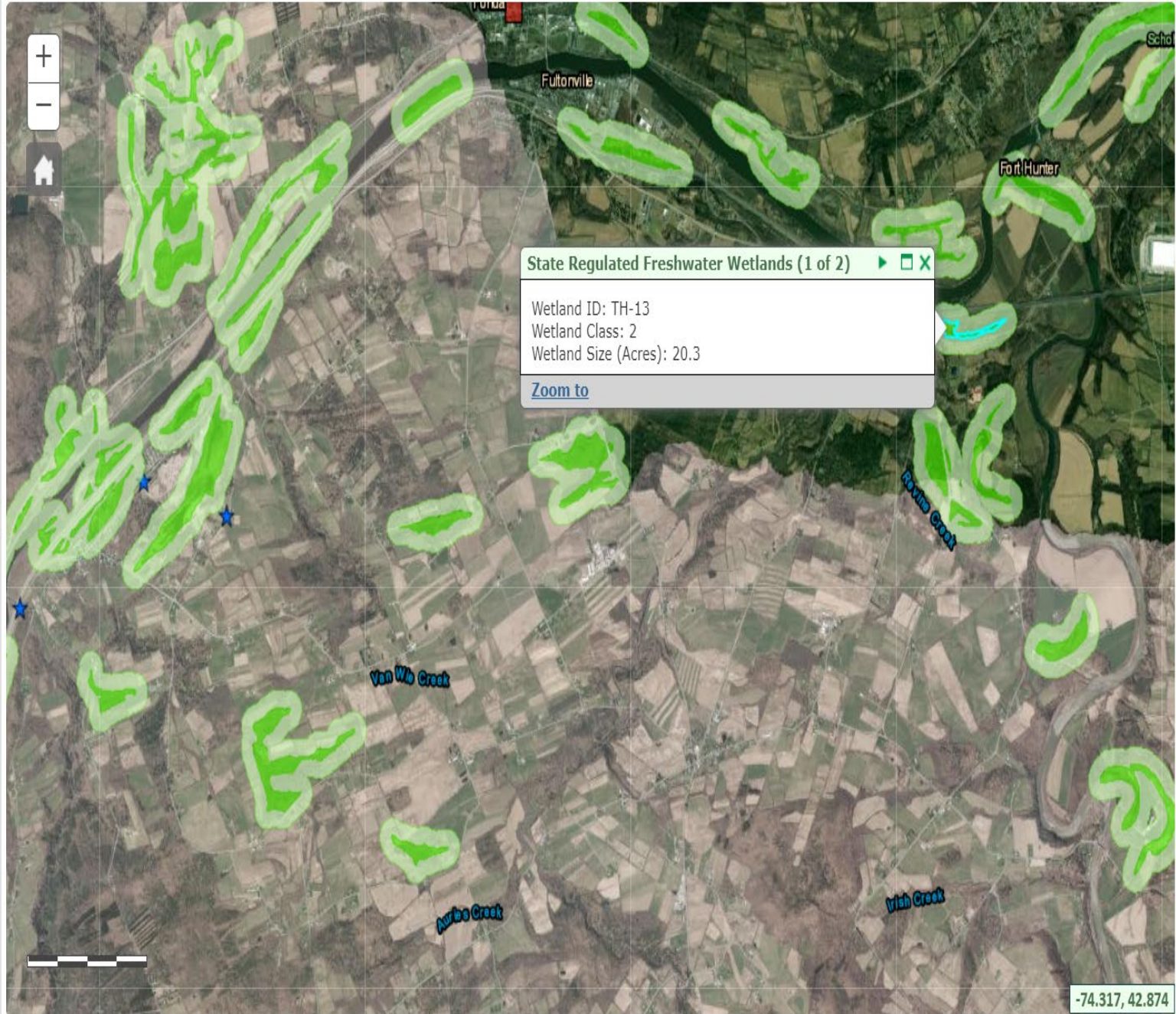

Environmental Resource Mapper

Base Map: Satellite with Labels [Using this map](#)

Search

Tools

Layers and Legend

All Layers

Unique Geological Features

Waterbody Classifications for Rivers/Streams

Waterbody Classifications for Lakes

State Regulated Freshwater Wetlands
(Outside of the Adirondack Park)

State Regulated Wetland Checkzone

Significant Natural Communities

Natural Communities Near This Location

Rare Plants or Animals

Other Wetland Layers

Reference Layers

Tell Me More...

Need A Permit?

Contacts

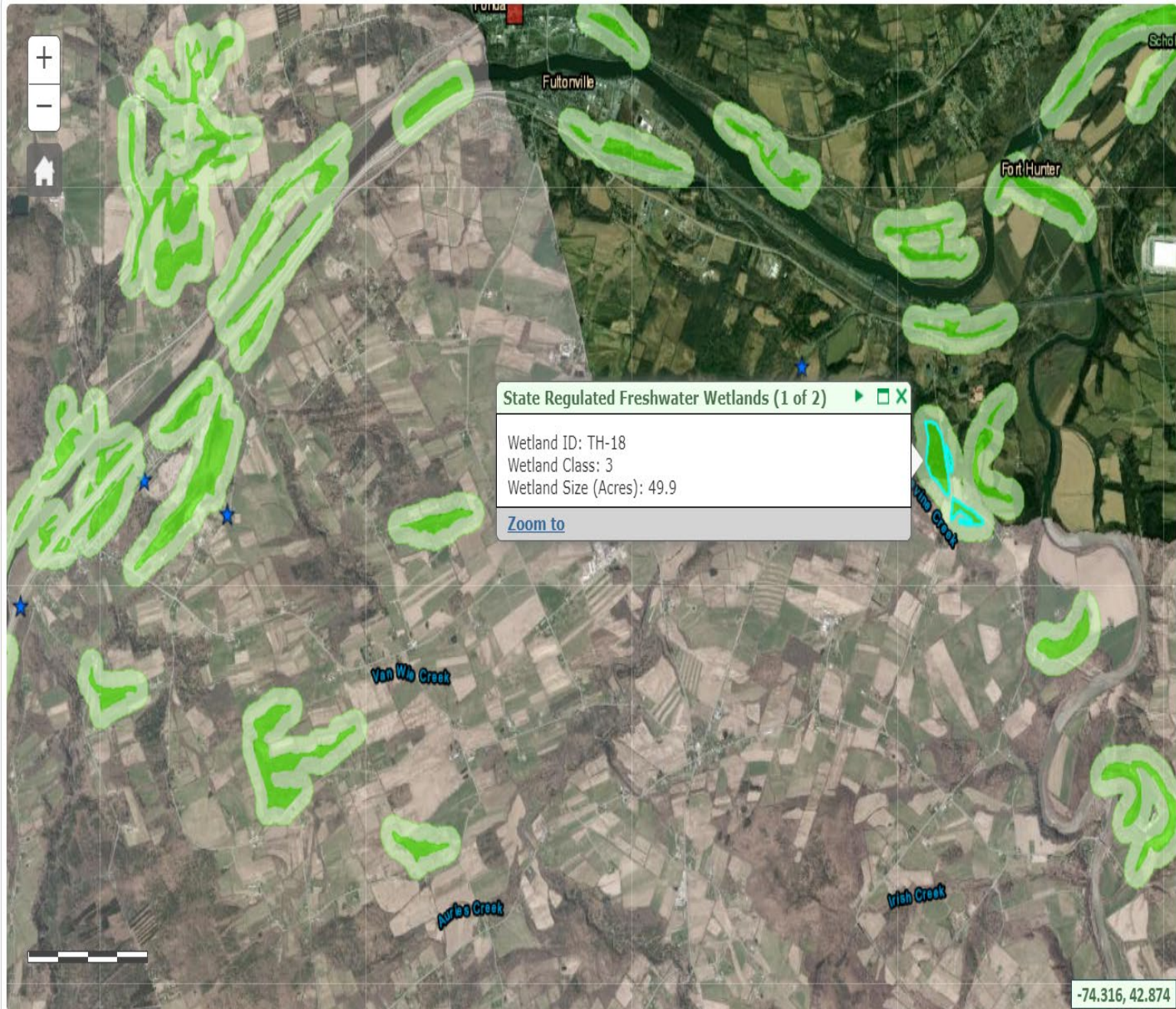

Environmental Resource Mapper

Base Map: [Using this map](#)

Search

Tools

Layers and Legend

All Layers

 Unique Geological Features

 Waterbody Classifications for Rivers/Streams 

 Waterbody Classifications for Lakes

 State Regulated Freshwater Wetlands
(Outside of the Adirondack Park)

 State Regulated Wetland Checkzone 

 Significant Natural Communities

 Natural Communities Near This Location 

 Rare Plants or Animals

Other Wetland Layers

Reference Layers

Tell Me More...

Need A Permit?

Contacts

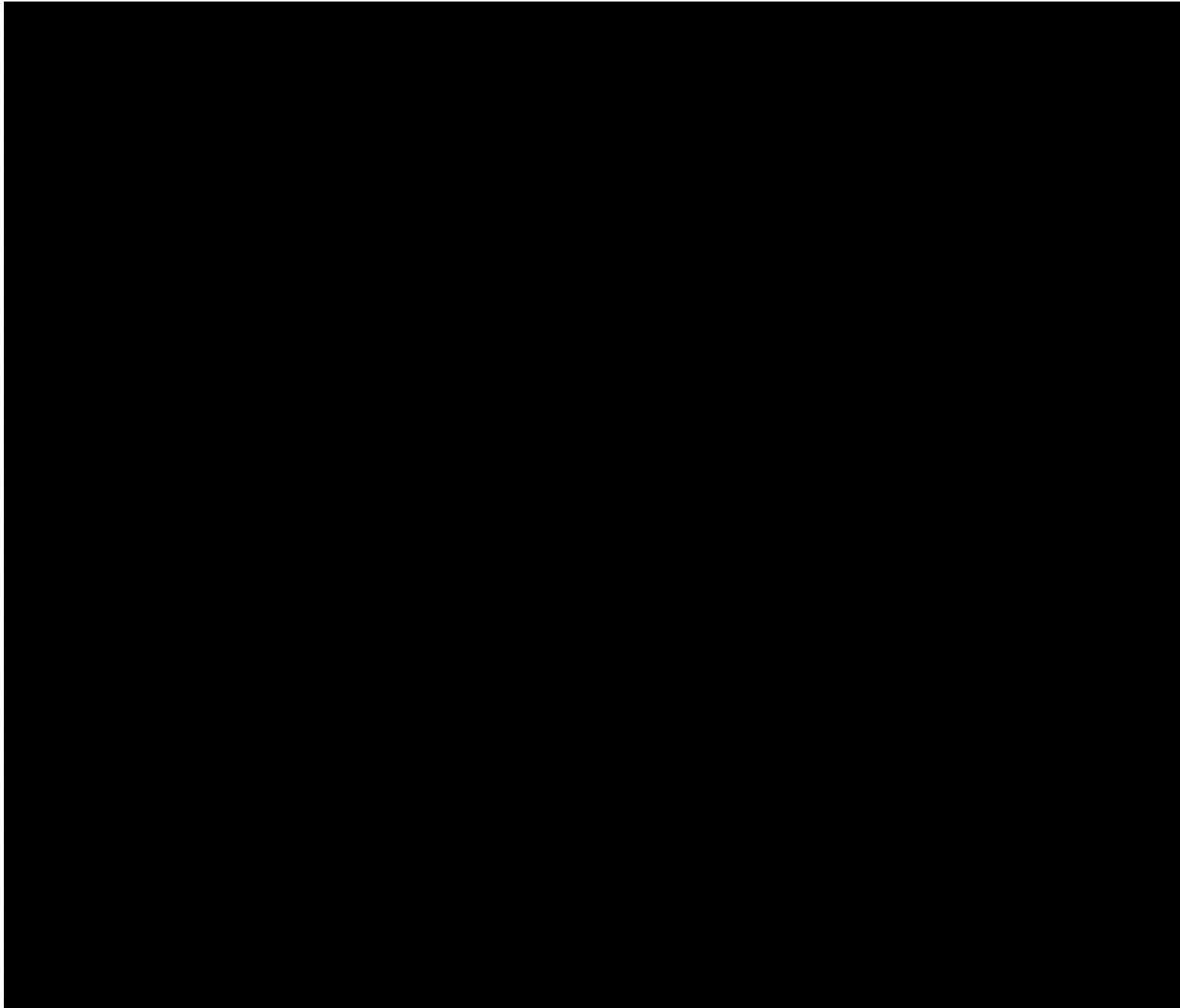

Environmental Resource Mapper

Base Map: [Using this map](#)

Search

Tools

Layers and Legend

All Layers

 Unique Geological Features

 Waterbody Classifications for Rivers/Streams 

 Waterbody Classifications for Lakes

 State Regulated Freshwater Wetlands
(Outside of the Adirondack Park)

 State Regulated Wetland Checkzone 

 Significant Natural Communities

 Natural Communities Near This Location 

 Rare Plants or Animals

Other Wetland Layers

Reference Layers

Tell Me More...

Need A Permit?

Contacts

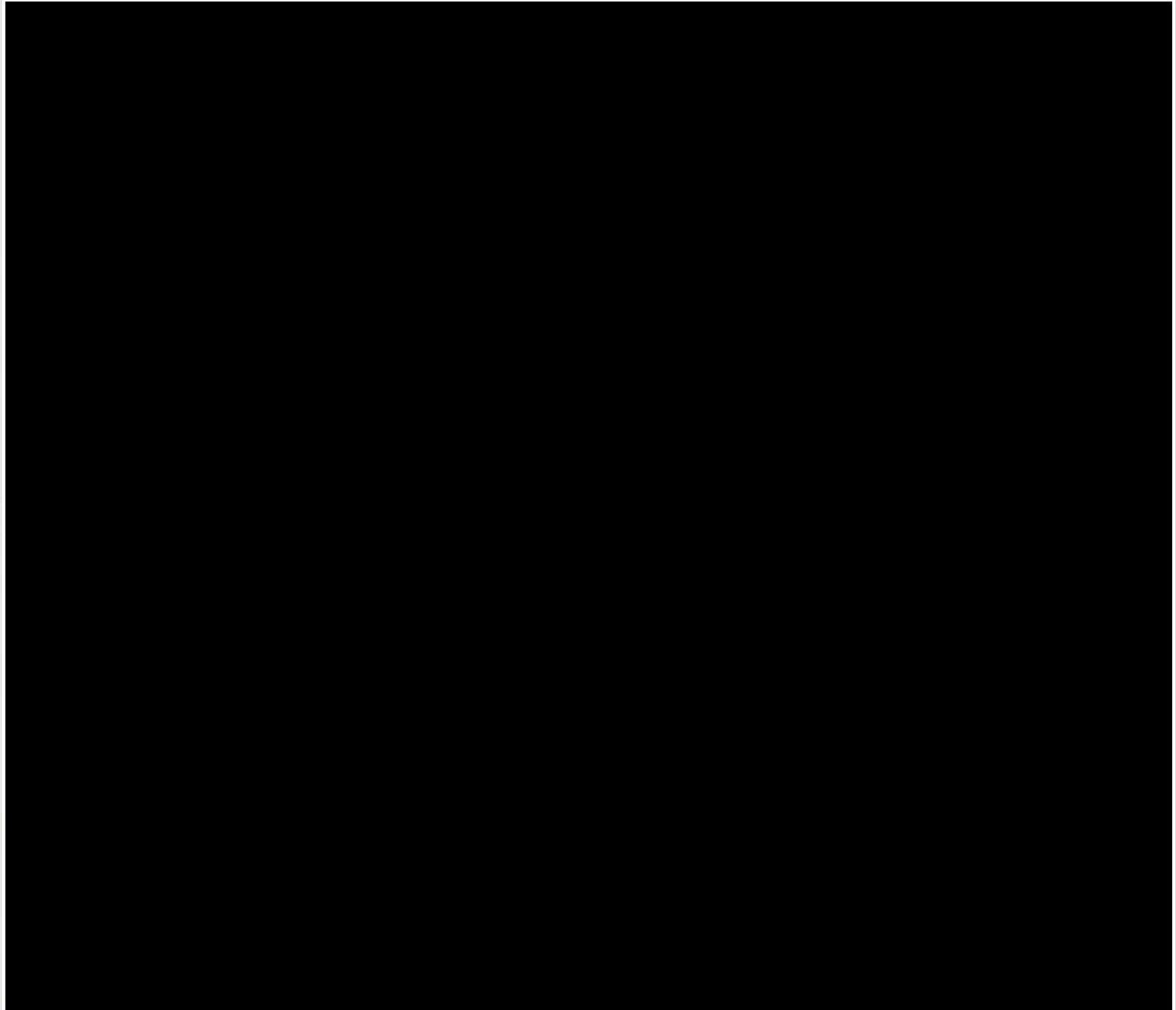

Environmental Resource Mapper

Base Map: Satellite with Labels [Using this map](#)

Search

Tools

Layers and Legend

All Layers

Unique Geological Features

Waterbody Classifications for Rivers/Streams i

Waterbody Classifications for Lakes

State Regulated Freshwater Wetlands
(Outside of the Adirondack Park)

State Regulated Wetland Checkzone i

Significant Natural Communities

Natural Communities Near This Location i

Rare Plants or Animals

Other Wetland Layers

Reference Layers

Tell Me More...

Need A Permit?

Contacts

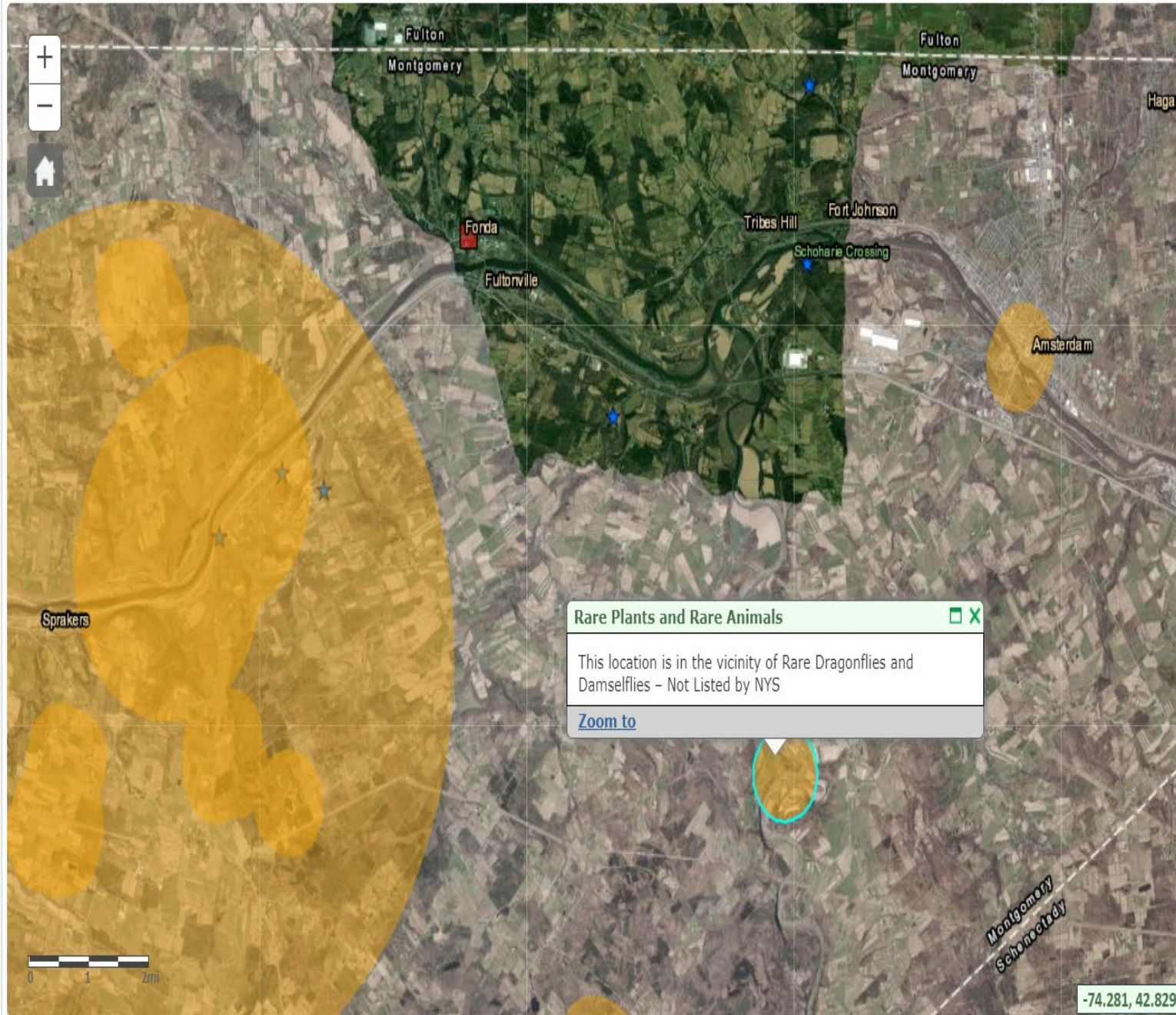

Rare Plants and Rare Animals ✕

This location is in the vicinity of Rare Dragonflies and Damselflies - Not Listed by NYS

[Zoom to](#)

-74.281, 42.829

Environmental Resource Mapper

Base Map: [Using this map](#)

Search

Tools

Layers and Legend

All Layers

 Unique Geological Features

 Waterbody Classifications for Rivers/Streams 

 Waterbody Classifications for Lakes

 State Regulated Freshwater Wetlands
(Outside of the Adirondack Park)

 State Regulated Wetland Checkzone 

 Significant Natural Communities

 Natural Communities Near This Location 

 Rare Plants or Animals

Other Wetland Layers

Reference Layers

Tell Me More...

Need A Permit?

Contacts

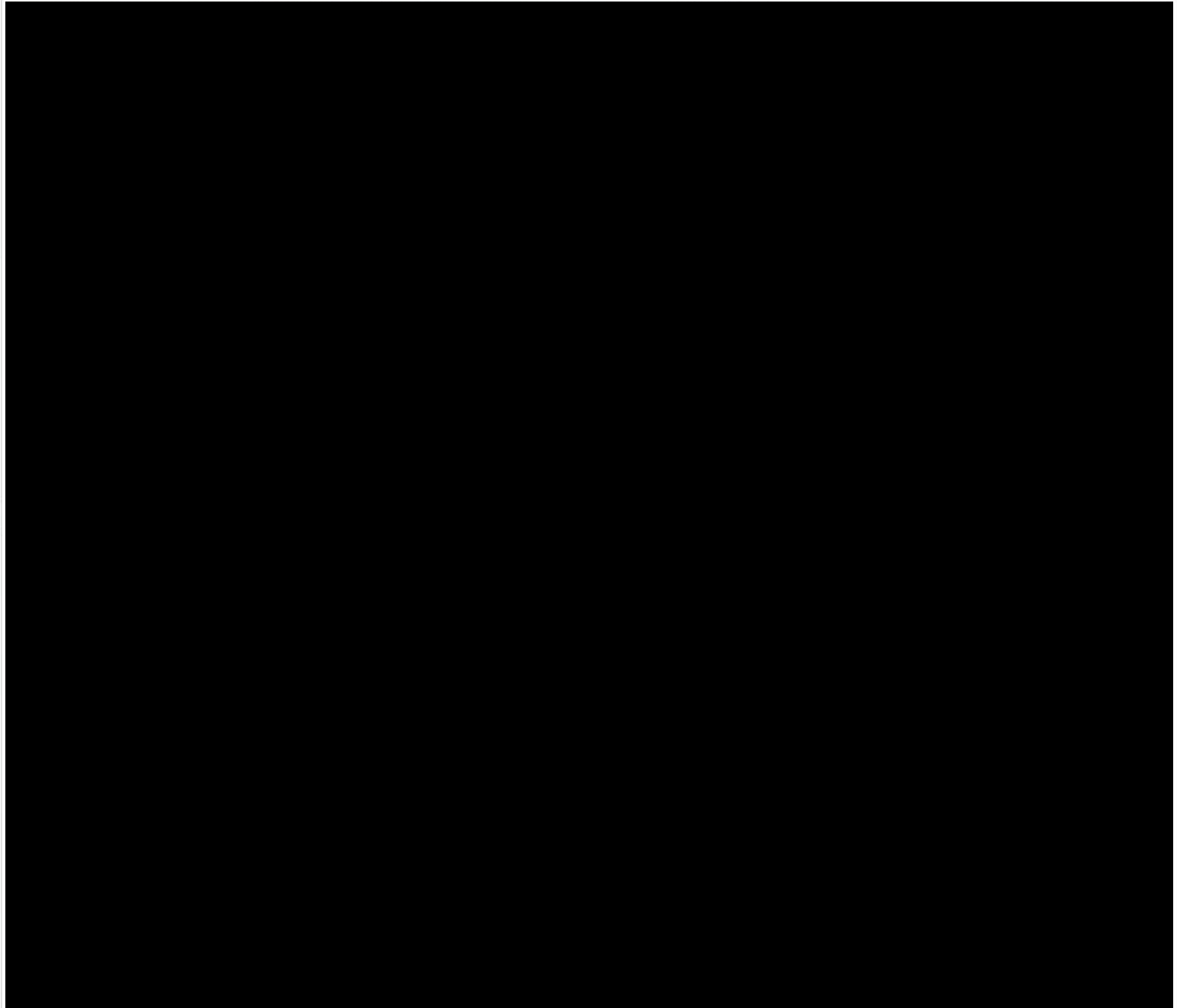

Environmental Resource Mapper

Base Map: [Using this map](#)

Search

Tools

Layers and Legend

All Layers

 Unique Geological Features

 Waterbody Classifications for Rivers/Streams 

 Waterbody Classifications for Lakes

 State Regulated Freshwater Wetlands
(Outside of the Adirondack Park)

 State Regulated Wetland Checkzone 

 Significant Natural Communities

 Natural Communities Near This Location 

 Rare Plants or Animals

Other Wetland Layers

Reference Layers

Tell Me More...

Need A Permit?

Contacts

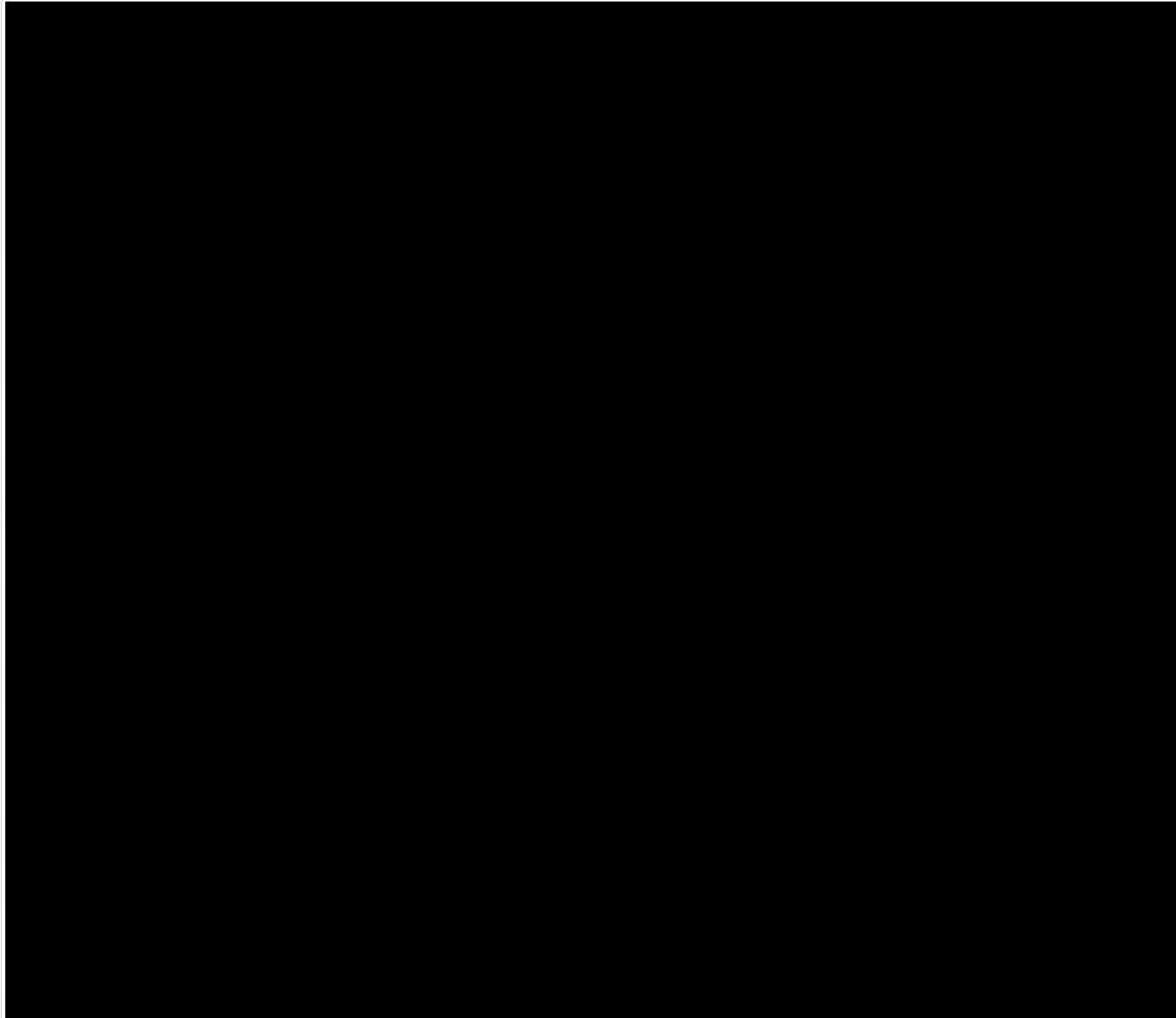

Environmental Assessment Form

**Full Environmental Assessment Form
Part 1 - Project and Setting**

Instructions for Completing Part 1

Part 1 is to be completed by the applicant or project sponsor. Responses become part of the application for approval or funding, are subject to public review, and may be subject to further verification.

Complete Part 1 based on information currently available. If additional research or investigation would be needed to fully respond to any item, please answer as thoroughly as possible based on current information; indicate whether missing information does not exist, or is not reasonably available to the sponsor; and, when possible, generally describe work or studies which would be necessary to update or fully develop that information.

Applicants/sponsors must complete all items in Sections A & B. In Sections C, D & E, most items contain an initial question that must be answered either “Yes” or “No”. If the answer to the initial question is “Yes”, complete the sub-questions that follow. If the answer to the initial question is “No”, proceed to the next question. Section F allows the project sponsor to identify and attach any additional information. Section G requires the name and signature of the applicant or project sponsor to verify that the information contained in Part 1 is accurate and complete.

A. Project and Applicant/Sponsor Information.

Name of Action or Project:		
Project Location (describe, and attach a general location map):		
Brief Description of Proposed Action (include purpose or need):		
Name of Applicant/Sponsor:		Telephone:
		E-Mail:
Address:		
City/PO:	State:	Zip Code:
Project Contact (if not same as sponsor; give name and title/role):		Telephone:
		E-Mail:
Address:		
City/PO:	State:	Zip Code:
Property Owner (if not same as sponsor):		Telephone:
		E-Mail:
Address:		
City/PO:	State:	Zip Code:

B. Government Approvals

B. Government Approvals, Funding, or Sponsorship. (“Funding” includes grants, loans, tax relief, and any other forms of financial assistance.)

Government Entity	If Yes: Identify Agency and Approval(s) Required	Application Date (Actual or projected)
a. City Counsel, Town Board, or Village Board of Trustees <input type="checkbox"/> Yes <input type="checkbox"/> No		
b. City, Town or Village Planning Board or Commission <input type="checkbox"/> Yes <input type="checkbox"/> No		
c. City, Town or Village Zoning Board of Appeals <input type="checkbox"/> Yes <input type="checkbox"/> No		
d. Other local agencies <input type="checkbox"/> Yes <input type="checkbox"/> No		
e. County agencies <input type="checkbox"/> Yes <input type="checkbox"/> No		
f. Regional agencies <input type="checkbox"/> Yes <input type="checkbox"/> No		
g. State agencies <input type="checkbox"/> Yes <input type="checkbox"/> No		
h. Federal agencies <input type="checkbox"/> Yes <input type="checkbox"/> No		
<p>i. Coastal Resources.</p> <p><i>i.</i> Is the project site within a Coastal Area, or the waterfront area of a Designated Inland Waterway? <input type="checkbox"/> Yes <input type="checkbox"/> No</p> <p><i>ii.</i> Is the project site located in a community with an approved Local Waterfront Revitalization Program? <input type="checkbox"/> Yes <input type="checkbox"/> No</p> <p><i>iii.</i> Is the project site within a Coastal Erosion Hazard Area? <input type="checkbox"/> Yes <input type="checkbox"/> No</p>		

C. Planning and Zoning

C.1. Planning and zoning actions.

Will administrative or legislative adoption, or amendment of a plan, local law, ordinance, rule or regulation be the only approval(s) which must be granted to enable the proposed action to proceed? Yes No

- **If Yes**, complete sections C, F and G.
- **If No**, proceed to question C.2 and complete all remaining sections and questions in Part 1

C.2. Adopted land use plans.

a. Do any municipally- adopted (city, town, village or county) comprehensive land use plan(s) include the site where the proposed action would be located? Yes No

If Yes, does the comprehensive plan include specific recommendations for the site where the proposed action would be located? Yes No

b. Is the site of the proposed action within any local or regional special planning district (for example: Greenway; Brownfield Opportunity Area (BOA); designated State or Federal heritage area; watershed management plan; or other?) Yes No

If Yes, identify the plan(s):

c. Is the proposed action located wholly or partially within an area listed in an adopted municipal open space plan, or an adopted municipal farmland protection plan? Yes No

If Yes, identify the plan(s):

C.3. Zoning

a. Is the site of the proposed action located in a municipality with an adopted zoning law or ordinance. Yes No
If Yes, what is the zoning classification(s) including any applicable overlay district?

b. Is the use permitted or allowed by a special or conditional use permit? Yes No

c. Is a zoning change requested as part of the proposed action? Yes No

If Yes,

i. What is the proposed new zoning for the site? _____

C.4. Existing community services.

a. In what school district is the project site located?

b. What police or other public protection forces serve the project site?

c. Which fire protection and emergency medical services serve the project site?

d. What parks serve the project site?

D. Project Details

D.1. Proposed and Potential Development

a. What is the general nature of the proposed action (e.g., residential, industrial, commercial, recreational; if mixed, include all components)?

b. a. Total acreage of the site of the proposed action? _____ acres
b. Total acreage to be physically disturbed? _____ acres
c. Total acreage (project site and any contiguous properties) owned or controlled by the applicant or project sponsor? _____ acres

c. Is the proposed action an expansion of an existing project or use? Yes No
i. If Yes, what is the approximate percentage of the proposed expansion and identify the units (e.g., acres, miles, housing units, square feet)? % _____ Units: _____

d. Is the proposed action a subdivision, or does it include a subdivision? Yes No
If Yes,

i. Purpose or type of subdivision? (e.g., residential, industrial, commercial; if mixed, specify types)

ii. Is a cluster/conservation layout proposed? Yes No

iii. Number of lots proposed? _____

iv. Minimum and maximum proposed lot sizes? Minimum _____ Maximum _____

e. Will the proposed action be constructed in multiple phases? Yes No

i. If No, anticipated period of construction: _____ months

ii. If Yes:

- Total number of phases anticipated _____
- Anticipated commencement date of phase 1 (including demolition) _____ month _____ year
- Anticipated completion date of final phase _____ month _____ year
- Generally describe connections or relationships among phases, including any contingencies where progress of one phase may determine timing or duration of future phases: _____

f. Does the project include new residential uses? Yes No

If Yes, show numbers of units proposed.

One Family Two Family Three Family Multiple Family (four or more)

Initial Phase
At completion
of all phases

g. Does the proposed action include new non-residential construction (including expansions)? Yes No

If Yes,

i. Total number of structures

ii. Dimensions (in feet) of largest proposed structure: _height; _width; and length

iii. Approximate extent of building space to be heated or cooled: _____ square feet

h. Does the proposed action include construction or other activities that will result in the impoundment of any liquids, such as creation of a water supply, reservoir, pond, lake, waste lagoon or other storage? Yes No

If Yes,

i. Purpose of the impoundment:

ii. If a water impoundment, the principal source of the water: Ground water Surface water streams Other specify: _____

iii. If other than water, identify the type of impounded/contained liquids and their source. _____

iv. Approximate size of the proposed impoundment. Volume: _____ million gallons; surface area: _____ acres

v. Dimensions of the proposed dam or impounding structure: _____ height; _____ length

vi. Construction method/materials for the proposed dam or impounding structure (e.g., earth fill, rock, wood, concrete):

D.2. Project Operations

a. Does the proposed action include any excavation, mining, or dredging, during construction, operations, or both? Yes No
(Not including general site preparation, grading or installation of utilities or foundations where all excavated materials will remain onsite)

If Yes:

i. What is the purpose of the excavation or dredging?

ii. How much material (including rock, earth, sediments, etc.) is proposed to be removed from the site?

- Volume (specify tons or cubic yards): _____
- Over what duration of time?

iii. Describe nature and characteristics of materials to be excavated or dredged, and plans to use, manage or dispose of them.

iv. Will there be onsite dewatering or processing of excavated materials? Yes No
If yes, describe. _____

v. What is the total area to be dredged or excavated? _____ acres

vi. What is the maximum area to be worked at any one time? _____ acres

vii. What would be the maximum depth of excavation or dredging? _____ feet

viii. Will the excavation require blasting? Yes No

ix. Summarize site reclamation goals and plan: _____

b. Would the proposed action cause or result in alteration of, increase or decrease in size of, or encroachment into any existing wetland, waterbody, shoreline, beach or adjacent area? Yes No

If Yes:

i. Identify the wetland or waterbody which would be affected (by name, water index number, wetland map number or geographic description):

ii. Describe how the proposed action would affect that waterbody or wetland, e.g. excavation, fill, placement of structures, or alteration of channels, banks and shorelines. Indicate extent of activities, alterations and additions in square feet or acres:

iii. Will the proposed action cause or result in disturbance to bottom sediments? Yes No

If Yes, describe:

iv. Will the proposed action cause or result in the destruction or removal of aquatic vegetation? Yes No

If Yes:

- acres of aquatic vegetation proposed to be removed:
- expected acreage of aquatic vegetation remaining after project completion:
- purpose of proposed removal (e.g. beach clearing, invasive species control, boat access):

- proposed method of plant removal: _____
- if chemical/herbicide treatment will be used, specify product(s): _____

v. Describe any proposed reclamation/mitigation following disturbance: _____

c. Will the proposed action use, or create a new demand for water? Yes No

If Yes:

i. Total anticipated water usage/demand per day: _____ gallons/day

ii. Will the proposed action obtain water from an existing public water supply? Yes No

If Yes:

- Name of district or service area:
- Does the existing public water supply have capacity to serve the proposal? Yes No
- Is the project site in the existing district? Yes No
- Is expansion of the district needed? Yes No
- Do existing lines serve the project site? Yes No

iii. Will line extension within an existing district be necessary to supply the project? Yes No

If Yes:

- Describe extensions or capacity expansions proposed to serve this project:
- Source(s) of supply for the district:

iv. Is a new water supply district or service area proposed to be formed to serve the project site? Yes No

If Yes:

- Applicant/sponsor for new district:
- Date application submitted or anticipated:
- Proposed source(s) of supply for new district:

v. If a public water supply will not be used, describe plans to provide water supply for the project:

vi. If water supply will be from wells (public or private), what is the maximum pumping capacity: _____ gallons/minute.

d. Will the proposed action generate liquid wastes? Yes No

If Yes:

i. Total anticipated liquid waste generation per day: _____ gallons/day

ii. Nature of liquid wastes to be generated (e.g., sanitary wastewater, industrial; if combination, describe all components and approximate volumes or proportions of each): _____

iii. Will the proposed action use any existing public wastewater treatment facilities? Yes No

If Yes:

- Name of wastewater treatment plant to be used:
- Name of district:
- Does the existing wastewater treatment plant have capacity to serve the project? Yes No
- Is the project site in the existing district? Yes No
- Is expansion of the district needed? Yes No

- Do exis Yes No
 - Will a line extension within an existing district be necessary to serve the project? Yes No
- If Yes:
- Describe extensions or capacity expansions proposed to serve this project:

iv. Will a new wastewater (sewage) treatment district be formed to serve the project site? Yes No

- If Yes:
- Applicant/sponsor for new district:
 - Date application submitted or anticipated:
 - What is the receiving water for the wastewater discharge? _____

v. If public facilities will not be used, describe plans to provide wastewater treatment for the project, including specifying proposed receiving water (name and classification if surface discharge or describe subsurface disposal plans):

vi. Describe any plans or designs to capture, recycle or reuse liquid waste: _____

e. Will the proposed action disturb more than one acre and create stormwater runoff, either from new point sources (i.e. ditches, pipes, swales, curbs, gutters or other concentrated flows of stormwater) or non-point source (i.e. sheet flow) during construction or post construction? Yes No

- If Yes:
- i. How much impervious surface will the project create in relation to total size of project parcel?
- _____ Square feet or _____ acres (impervious surface)
- _____ Square feet or _____ acres (parcel size)

ii. Describe types of new point sources. _____

iii. Where will the stormwater runoff be directed (i.e. on-site stormwater management facility/structures, adjacent properties, groundwater, on-site surface water or off-site surface waters)?

- If to surface waters, identify receiving water bodies or wetlands: _____

• Will stormwater runoff flow to adjacent properties? Yes No

iv. Does the proposed plan minimize impervious surfaces, use pervious materials or collect and re-use stormwater? Yes No

f. Does the proposed action include, or will it use on-site, one or more sources of air emissions, including fuel combustion, waste incineration, or other processes or operations? Yes No

If Yes, identify:

i. Mobile sources during project operations (e.g., heavy equipment, fleet or delivery vehicles)

ii. Stationary sources during construction (e.g., power generation, structural heating, batch plant, crushers)

iii. Stationary sources during operations (e.g., process emissions, large boilers, electric generation)

g. Will any air emission sources named in D.2.f (above), require a NY State Air Registration, Air Facility Permit, or Federal Clean Air Act Title IV or Title V Permit? Yes No

If Yes:

i. Is the project site located in an Air quality non-attainment area? (Area routinely or periodically fails to meet ambient air quality standards for all or some parts of the year) Yes No

- ii. In addition to emissions as calculated in the application, the project will generate:
- _____ Tons/year (short tons) of Carbon Dioxide (CO₂)
 - _____ Tons/year (short tons) of Nitrous Oxide (N₂O)
 - _____ Tons/year (short tons) of Perfluorocarbons (PFCs)
 - _____ Tons/year (short tons) of Sulfur Hexafluoride (SF₆)
 - _____ Tons/year (short tons) of Carbon Dioxide equivalent of Hydroflouorocarbons (HFCs)
 - _____ Tons/year (short tons) of Hazardous Air Pollutants (HAPs)

h. Will the proposed action generate or emit methane (including but not limited to, sewage treatment plants, landfills, composting facilities)? Yes No

If Yes:

i. Estimate methane generation in tons/year (metric):

ii. Describe any methane capture, control or elimination measures included in project design (e.g., combustion to generate heat or electricity, flaring):

_ _ _ _ _

i. Will the proposed action result in the release of air pollutants from open-air operations or processes, such as quarry or landfill operations? Yes No

If Yes: Describe operations and nature of emissions (e.g., diesel exhaust, rock particulates/dust):

_ _ _ _ _

j. Will the proposed action result in a substantial increase in traffic above present levels or generate substantial new demand for transportation facilities or services? Yes No

If Yes:

i. When is the peak traffic expected (Check all that apply): Morning Evening Weekend

Randomly between hours of _ to _ .

ii. For commercial activities only, projected number of truck trips/day and type (e.g., semi trailers and dump trucks): _____

iii. Parking spaces: Existing _____ Proposed _____ Net increase/decrease _____

iv. Does the proposed action include any shared use parking? Yes No

v. If the proposed action includes any modification of existing roads, creation of new roads or change in existing access, describe:

vi. Are public/private transportation service(s) or facilities available within 1/2 mile of the proposed site? Yes No

vii. Will the proposed action include access to public transportation or accommodations for use of hybrid, electric or other alternative fueled vehicles? Yes No

viii. Will the proposed action include plans for pedestrian or bicycle accommodations for connections to existing pedestrian or bicycle routes? Yes No

k. Will the proposed action (for commercial or industrial projects only) generate new or additional demand for energy? Yes No

If Yes:

i. Estimate annual electricity demand during operation of the proposed action:

_ _ _ _ _

ii. Anticipated sources/suppliers of electricity for the project (e.g., on-site combustion, on-site renewable, via grid/local utility, or other):

iii. Will the proposed action require a new, or an upgrade, to an existing substation? Yes No

l. Hours of operation. Answer all items which apply.

i. During Construction:

- Monday - Friday:
- Saturday: _
- Sunday: _____
- Holidays:

ii. During Operations:

- Monday - Friday:
- Saturday: _
- Sunday: _____
- Holidays:

m. Will the proposed action produce noise that will exceed existing ambient noise levels during construction, operation, or both? Yes No

If yes:

i. Provide details including sources, time of day and duration:

____ - _____
_____ - _____
_____ - _____

ii. Will the proposed action remove existing natural barriers that could act as a noise barrier or screen? Yes No

Describe: _____

n. Will the proposed action have outdoor lighting? Yes No

If yes:

i. Describe source(s), location(s), height of fixture(s), direction/aim, and proximity to nearest occupied structures:

____ - _____ - _____ - _____ - _____
_____ - _____ - _____ - _____ - _____

ii. Will proposed action remove existing natural barriers that could act as a light barrier or screen? Yes No

Describe: _____

o. Does the proposed action have the potential to produce odors for more than one hour per day? Yes No

If Yes, describe possible sources, potential frequency and duration of odor emissions, and proximity to nearest occupied structures:

____ - _____ - _____ - _____ - _____

p. Will the proposed action include any bulk storage of petroleum (combined capacity of over 1,100 gallons) or chemical products 185 gallons in above ground storage or any amount in underground storage? Yes No

If Yes:

i. Product(s) to be stored

ii. Volume(s) _____ per unit time _____ (e.g., month, year)

iii. Generally, describe the proposed storage facilities: _____

q. Will the proposed action (commercial, industrial and recreational projects only) use pesticides (i.e., herbicides, insecticides) during construction or operation? Yes No

If Yes:

i. Describe proposed treatment(s):

____ - _____

ii. Will the proposed action use Integrated Pest Management Practices? Yes No

r. Will the proposed action (commercial or industrial projects only) involve or require the management or disposal of solid waste (excluding hazardous materials)? Yes No

If Yes:

i. Describe any solid waste(s) to be generated during construction or operation of the facility:

• Construction: _____ tons per _____ (unit of time)

• Operation : _____ tons per _____ (unit of time)

ii. Describe any proposals for on-site minimization, recycling or reuse of materials to avoid disposal as solid waste:

• Construction: _____

• Operation: _____

iii. Proposed disposal methods/facilities for solid waste generated on-site:

• Construction: _____

• Operation: _____

s. Does the proposed action include construction or modification of a solid waste management facility? Yes No

If Yes:

- i. Type of management or handling of waste proposed for the site (e.g., recycling or transfer station, composting, landfill, or other disposal activities): _____
- ii. Anticipated rate of disposal/processing: _____
 - _____ Tons/month, if transfer or other non-combustion/thermal treatment, or
 - _____ Tons/hour, if combustion or thermal treatment
- iii. If landfill, anticipated site life: _____ years

t. Will the proposed action at the site involve the commercial generation, treatment, storage, or disposal of hazardous waste? Yes No

If Yes:

- i. Name(s) of all hazardous wastes or constituents to be generated, handled or managed at facility:

- ii. Generally describe processes or activities involving hazardous wastes or constituents: _____
- iii. Specify amount to be handled or generated _____ tons/month
- iv. Describe any proposals for on-site minimization, recycling or reuse of hazardous constituents:

- v. Will any hazardous wastes be disposed at an existing offsite hazardous waste facility? Yes No

If Yes: provide name and location of facility: _____

If No: describe proposed management of any hazardous wastes which will not be sent to a hazardous waste facility: _____

E. Site and Setting of Proposed Action

E.1. Land uses on and surrounding the project site

a. Existing land uses.

i. Check all uses that occur on, adjoining and near the project site.

- Urban Industrial Commercial Residential (suburban) Rural (non-farm)
- Forest Agriculture Aquatic Other (specify): _____

ii. If mix of uses, generally describe:

b. Land uses and covertypes on the project site.

Land use or Covertypes	Current Acreage	Acreage After Project Completion	Change (Acres +/-)
• Roads, buildings, and other paved or impervious surfaces			
• Forested			
• Meadows, grasslands or brushlands (non-agricultural, including abandoned agricultural)			
• Agricultural (includes active orchards, field, greenhouse etc.)			
• Surface water features (lakes, ponds, streams, rivers, etc.)			
• Wetlands (freshwater or tidal)			
• Non-vegetated (bare rock, earth or fill)			
• Other Describe: _____			

v. Is the project site subject to an institutional control limiting property uses? Yes No

- If yes, DEC site ID number:
- Describe the type of institutional control (e.g., deed restriction or easement): _____
- Describe any use limitations:
- Describe any engineering controls:
- Will the project affect the institutional or engineering controls in place? Yes No
- Explain: _____

E.2. Natural Resources On or Near Project Site

a. What is the average depth to bedrock on the project site? _____ feet

b. Are there bedrock outcroppings on the project site? Yes No
 If Yes, what proportion of the site is comprised of bedrock outcroppings? _____ %

c. Predominant soil type(s) present on project site: _____ %
 _____ %
 _____ %

d. What is the average depth to the water table on the project site? Average: _____ feet

e. Drainage status of project site soils: Well Drained: _____ % of site
 Moderately Well Drained: _____ % of site
 Poorly Drained _____ % of site

f. Approximate proportion of proposed action site with slopes: 0-10%: _____ % of site
 10-15%: _____ % of site
 15% or greater: _____ % of site

g. Are there any unique geologic features on the project site? Yes No
 If Yes, describe: _____

h. Surface water features.

i. Does any portion of the project site contain wetlands or other waterbodies (including streams, rivers, ponds or lakes)? Yes No

ii. Do any wetlands or other waterbodies adjoin the project site? Yes No

If Yes to either *i* or *ii*, continue. If No, skip to E.2.i.

iii. Are any of the wetlands or waterbodies within or adjoining the project site regulated by any federal, state or local agency? Yes No

iv. For each identified regulated wetland and waterbody on the project site, provide the following information:

- Streams: Name _____ Classification _____
- Lakes or Ponds: Name _____ Classification _____
- Wetlands: Name _____ Approximate Size _____
- Wetland No. (if regulated by DEC) _____

v. Are any of the above water bodies listed in the most recent compilation of NYS water quality-impaired waterbodies? Yes No
 If yes, name of impaired water body/bodies and basis for listing as impaired:

i. Is the project site in a designated Floodway? Yes No

j. Is the project site in the 100-year Floodplain? Yes No

k. Is the project site in the 500-year Floodplain? Yes No

l. Is the project site located over, or immediately adjoining, a primary, principal or sole source aquifer? Yes No
 If Yes:
 i. Name of aquifer:

m. Identify the predominant wildlife species that occupy or use the project site:

— — — — —
 — — — — —

n. Does the project site contain a designated significant natural community? Yes No

If Yes:

i. Describe the habitat/community (composition, function, and basis for designation):

ii. Source(s) of description or evaluation: —

iii. Extent of community/habitat: —

- Currently: _____ acres
- Following completion of project as proposed: _____ acres
- Gain or loss (indicate + or -): _____ acres

o. Does project site contain any species of plant or animal that is listed by the federal government or NYS as endangered or threatened, or does it contain any areas identified as habitat for an endangered or threatened species? Yes No

If Yes:

i. Species and listing (endangered or threatened): _____

p. Does the project site contain any species of plant or animal that is listed by NYS as rare, or as a species of special concern? Yes No

If Yes:

i. Species and listing: _____

q. Is the project site or adjoining area currently used for hunting, trapping, fishing or shell fishing? Yes No

If yes, give a brief description of how the proposed action may affect that use:

E.3. Designated Public Resources On or Near Project Site

a. Is the project site, or any portion of it, located in a designated agricultural district certified pursuant to Agriculture and Markets Law, Article 25-AA, Section 303 and 304? Yes No

If Yes, provide county plus district name/number:

b. Are agricultural lands consisting of highly productive soils present? Yes No

i. If Yes: acreage(s) on project site? — — —

ii. Source(s) of soil rating(s): _____

c. Does the project site contain all or part of, or is it substantially contiguous to, a registered National Natural Landmark? Yes No

If Yes:

i. Nature of the natural landmark: Biological Community Geological Feature

ii. Provide brief description of landmark, including values behind designation and approximate size/extent:

— — — — —

d. Is the project site located in or does it adjoin a state listed Critical Environmental Area? Yes No

If Yes:

i. CEA name:

ii. Basis for designation:

iii. Designating agency and date:

e. Does the project site contain, or is it substantially contiguous to, a building, archaeological site, or district which is listed on the National or State Register of Historic Places, or that has been determined by the Commissioner of the NYS Office of Parks, Recreation and Historic Preservation to be eligible for listing on the State Register of Historic Places? Yes No

If Yes:

i. Nature of historic/archaeological resource: Archaeological Site Historic Building or District

ii. Name:

iii. Brief description of attributes on which listing is based:

—

f. Is the project site, or any portion of it, located in or adjacent to an area designated as sensitive for archaeological sites on the NY State Historic Preservation Office (SHPO) archaeological site inventory? Yes No

g. Have additional archaeological or historic site(s) or resources been identified on the project site? Yes No

If Yes:

i. Describe possible resource(s):

ii. Basis for identification: _____

h. Is the project site within five miles of any officially designated and publicly accessible federal, state, or local scenic or aesthetic resource? Yes No

If Yes:

i. Identify resource: _____

ii. Nature of, or basis for, designation (e.g., established highway overlook, state or local park, state historic trail or scenic byway, etc.): _____

iii. Distance between project and resource: _____ miles.

i. Is the project site located within a designated river corridor under the Wild, Scenic and Recreational Rivers Program 6 NYCRR 666? Yes No

If Yes:

i. Identify the name of the river and its designation:

ii. Is the activity consistent with development restrictions contained in 6NYCRR Part 666? Yes No

F. Additional Information

Attach any additional information which may be needed to clarify your project.

If you have identified any adverse impacts which could be associated with your proposal, please describe those impacts plus any measures which you propose to avoid or minimize them.

G. Verification

I certify that the information provided is true to the best of my knowledge.

Applicant/Sponsor Name

Date_

Signature_____

Title_____

EAF Mapper Summary Report



Disclaimer: The EAF Mapper is a screening tool intended to assist project sponsors and reviewing agencies in preparing an environmental assessment form (EAF). Not all questions asked in the EAF are answered by the EAF Mapper. Additional information on any EAF question can be obtained by consulting the EAF Workbooks. Although the EAF Mapper provides the most up-to-date digital data available to DEC, you may also need to contact local or other data sources in order to obtain data not provided by the Mapper. Digital data is not a substitute for agency determinations.



B.i.i [Coastal or Waterfront Area]	No
B.i.ii [Local Waterfront Revitalization Area]	No
C.2.b. [Special Planning District]	Yes - Digital mapping data are not available for all Special Planning Districts. Refer to EAF Workbook.
C.2.b. [Special Planning District - Name]	NYS Heritage Areas: Mohawk Valley Heritage Corridor
E.1.h [DEC Spills or Remediation Site - Potential Contamination History]	Digital mapping data are not available or are incomplete. Refer to EAF Workbook.
E.1.h.i [DEC Spills or Remediation Site - Listed]	Digital mapping data are not available or are incomplete. Refer to EAF Workbook.
E.1.h.i [DEC Spills or Remediation Site - Environmental Site Remediation Database]	Digital mapping data are not available or are incomplete. Refer to EAF Workbook.
E.1.h.iii [Within 2,000' of DEC Remediation Site]	No
E.2.g [Unique Geologic Features]	Yes
E.2.g [Unique Geologic Features]	Ingersoll Road (Route 117) - Auriesville
E.2.h.i [Surface Water Features]	Yes
E.2.h.ii [Surface Water Features]	Yes
E.2.h.iii [Surface Water Features]	Yes - Digital mapping information on local and federal wetlands and waterbodies is known to be incomplete. Refer to EAF Workbook.
E.2.h.iv [Surface Water Features - Stream Name]	876-243, 876-239, 876-184, 876-185, 876-183, 876-238, 876-189, 876-182
E.2.h.iv [Surface Water Features - Stream Classification]	C
E.2.h.iv [Surface Water Features - Lake/Pond Name]	876-190
E.2.h.iv [Surface Water Features - Lake/Pond Classification]	C

E.2.h.iv [Surface Water Features - Wetlands Name]	Federal Waters, NYS Wetland REDACTED -- Matter No. 23-00034 -- ConnectGen Montgomery County LLC
E.2.h.iv [Surface Water Features - Wetlands Size]	NYS Wetland (in acres):84.2, NYS Wetland (in acres):68.9, NYS Wetland (in acres):20.5, NYS Wetland (in acres):49.9, NYS Wetland (in acres):25.7
E.2.h.iv [Surface Water Features - DEC Wetlands Number]	R-18, TH-17, R-20, TH-18, R-19
E.2.h.v [Impaired Water Bodies]	No
E.2.i. [Floodway]	No
E.2.j. [100 Year Floodplain]	Yes
E.2.k. [500 Year Floodplain]	Yes
E.2.l. [Aquifers]	Yes
E.2.l. [Aquifer Names]	Principal Aquifer
E.2.n. [Natural Communities]	No
E.2.p. [Rare Plants or Animals]	No
E.3.a. [Agricultural District]	Yes
E.3.a. [Agricultural District]	MONT003
E.3.c. [National Natural Landmark]	No
E.3.d [Critical Environmental Area]	No
E.3.e. [National or State Register of Historic Places or State Eligible Sites]	Yes - Digital mapping data for archaeological site boundaries are not available. Refer to EAF Workbook.
E.3.e.ii [National or State Register of Historic Places or State Eligible Sites - Name]	Enlarged Erie Barge Canal Nominated by NPS (2014), Glen Historic District, Fultonville Historic District (2019)
E.3.f. [Archeological Sites]	Yes
E.3.i. [Designated River Corridor]	No

**New York Nature Explorer:
Montgomery County**

New York Nature Explorer County Results Report

Criteria: County: Montgomery; Animal Group: Mammals, Birds, Reptiles, Amphibians, Fish, Butterflies and Moths, Dragonflies and Damselflies, Bees, Wasps and Ants, Beetles, Caddisflies, Stoneflies, Mayflies, Flies, Crustaceans, Mussels and Clams, Snails, Animal Assemblages; State Protection Status: Endangered, Threatened, Special Concern

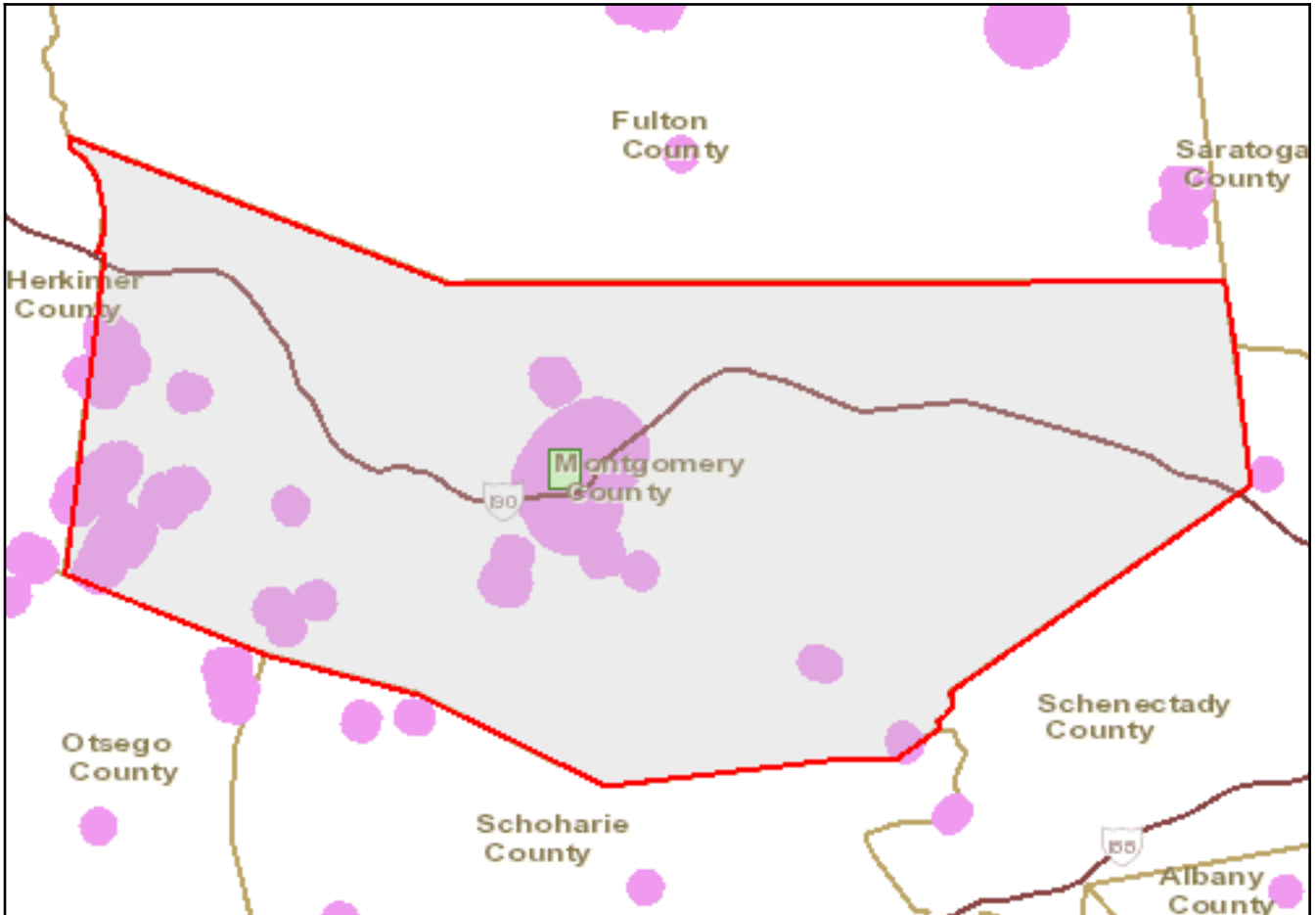

Common Name	Subgroup	Distribution Status	Year Last Documente	Protection Status		Conservation Rank	
				State	Federal	State	Global

County: Montgomery

Animal: Mammals

[REDACTED]	[REDACTED]	[REDACTED]	[REDACTED]	[REDACTED]	[REDACTED]	[REDACTED]	[REDACTED]
------------	------------	------------	------------	------------	------------	------------	------------

Animal: Birds

[REDACTED]	[REDACTED]	[REDACTED]	[REDACTED]	[REDACTED]	[REDACTED]	[REDACTED]	[REDACTED]
------------	------------	------------	------------	------------	------------	------------	------------

New York Nature Explorer

Common Name	Subgroup	Distribution Status	Year Last Documente	Protection Status		Conservation Rank	
				State	Federal	State	Global
[REDACTED]	[REDACTED]	Recently Confirmed	2017	Threatened		S2S3B,S2N	G5
[REDACTED]	[REDACTED]	Historically Confirmed		Special Concern		S2S3B	G5
[REDACTED]	[REDACTED]	Recently Confirmed	2000-2005	Special Concern		S4	G5
[REDACTED]	[REDACTED]	Recently Confirmed	2000-2005	Special Concern		S3B	G4
[REDACTED]	[REDACTED]	Recently Confirmed	2000-2005	Special Concern		S3B	G5
[REDACTED]	[REDACTED]	Recently Confirmed	2005	Threatened		S3B	G4
[REDACTED]	[REDACTED]	Recently Confirmed	2000-2005	Special Concern		S3S4B	G5
[REDACTED]	[REDACTED]	Recently Confirmed	2015	Threatened		S3B,S3N	G5
[REDACTED]	[REDACTED]	Recently Confirmed	2000-2005	Special Concern		S4B	G5
[REDACTED]	[REDACTED]	Recently Confirmed	2018	Endangered		S3B	G4
[REDACTED]	[REDACTED]	Recently Confirmed	2008	Threatened		S3B,S1N	G5
[REDACTED]	[REDACTED]	Historically Confirmed		Special Concern		S2?B	G5
[REDACTED]	[REDACTED]	Recently Confirmed	2000-2005	Special Concern		S4B	G5
[REDACTED]	[REDACTED]	Recently Confirmed	2000-2005	Threatened		S3B	G5
[REDACTED]	[REDACTED]	Recently Confirmed	2000-2005	Special Concern		S4	G5
[REDACTED]	[REDACTED]	Recently Confirmed	2015	Endangered		S2	G5

New York Nature Explorer

Common Name	Subgroup	Distribution Status	Year Last Documente	Protection Status		Conservation Rank	
				State	Federal	State	Global

[REDACTED]	[REDACTED]	Recently Confirmed	2019	Threatened		S3B	G5
------------	------------	--------------------	------	------------	--	-----	----

[REDACTED]	[REDACTED]	Recently Confirmed	2000-2005	Special Concern		S3B	G5
------------	------------	--------------------	-----------	-----------------	--	-----	----

Animal: Reptiles

[REDACTED]	[REDACTED]	Recently Confirmed	2019	Threatened		S3	G4
------------	------------	--------------------	------	------------	--	----	----

[REDACTED]	[REDACTED]	Recently Confirmed	1990-1999	Special Concern		S3	G3
------------	------------	--------------------	-----------	-----------------	--	----	----

Animal: Amphibians

[REDACTED]	[REDACTED]	Recently Confirmed	1990-1999	Special Concern		S4	G4
------------	------------	--------------------	-----------	-----------------	--	----	----

This list only includes records from the databases of the NY Natural Heritage Program, the second NYS Breeding Bird Atlas Project, and the NY Amphibian and Reptile Atlas Project. This list is not a definitive statement about the presence or absence of all plants and animals, including rare or state-listed species, or of all significant natural communities.

**New York
Natural Heritage Program**

NEW YORK STATE DEPARTMENT OF ENVIRONMENTAL CONSERVATION

Division of Fish and Wildlife, New York Natural Heritage Program
625 Broadway, Fifth Floor, Albany, NY 12233-4757
P: (518) 402-8935 | F: (518) 402-8925
www.dec.ny.gov

June 24, 2020

Daniel Silver
Stantec
61 Commercial Street, Suite 100
Rochester, NY 14614

Re: Montgomery solar
County: Montgomery Town/City: Glen

Dear Mr. Silver:

In response to your recent request, we have reviewed the New York Natural Heritage Program database with respect to the above project.

We have no records of rare or state-listed animals or plants, or significant natural communities at the project site.

Within [REDACTED] of the project site is a documented [REDACTED]

[REDACTED] For information about any permit considerations for your project, please contact the Permits staff at the NYSDEC Region 4 Office, Division of Environmental Permits, at dep.r4@dec.ny.gov.

For most sites, comprehensive field surveys have not been conducted. We cannot provide a definitive statement on the presence or absence of all rare or state-listed species or significant natural communities. Depending on the nature of the project and the conditions at the project site, further information from on-site surveys or other resources may be required to fully assess impacts on biological resources.

For information regarding other permits that may be required under state law for regulated areas or activities (e.g., regulated wetlands), please contact the Permits staff at the NYSDEC Region 4 Office as described above.

Sincerely,



Heidi Krahling
Environmental Review Specialist
New York Natural Heritage Program