

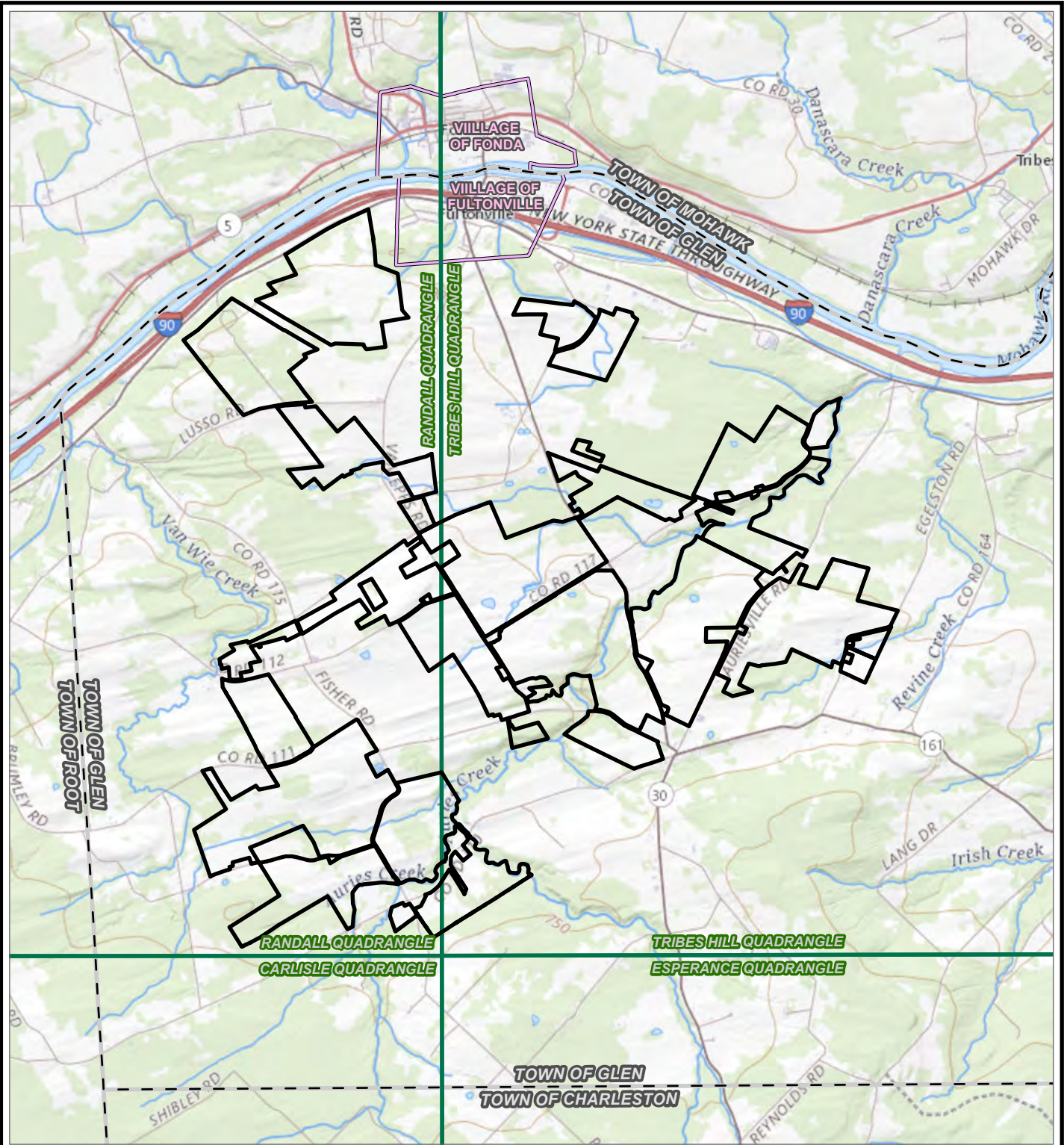



APPENDIX A

Figures

Coordinate System: NAD 1983 StatePlane New York East FIPS 3101 Feet; Map Rotation: 0
 - Saved By: DSWEENEY on 8/17/2022, 14:22:38 PM; File Path: T:\1-PROJECTS\ConnectGen\411360-Mill_Point_Solar\2-APRX\Mill_Point_WDR.aprx; Layout Name: Mill_Point_WDR_Fig1_USGS_8x11



-  SURVEY AREA
-  TOWN BOUNDARY
-  VILLAGE BOUNDARY
-  USGS 24K QUAD BOUNDARY

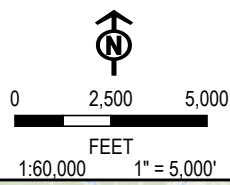

PROJECT: CONNECTGEN - MILL POINT SOLAR PROJECT		
TOWN OF GLEN MONTGOMERY COUNTY, NY		
TITLE: PROJECT SURVEY LOCATION		
DRAWN BY:	D. SWEENEY	PROJ. NO.: 411360
CHECKED BY:	N. DEJOHN	FIGURE 1
APPROVED BY:	T. KONDAK	
DATE:	AUGUST 2022	
		10 Maxwell Drive Clifton Park, NY 12065 Phone: 518-348-1190
FILE:		Mill_Point_WDR

BASE MAP: USGS NATIONAL MAP
 DATA SOURCES: ESRI, NYS GIS, TRC

Coordinate System: NAD 1983 StatePlane New York East FIPS 3101 Feet; Map Rotation: 0
 - Saved By: DSWEENEY on 8/17/2022, 14:22:38 PM; File Path: T:\PROJECTS\ConnectGen\11360\Mill_Point_Solar\2-APRX\Mill_Point_WDR.aprx; Layout Name: Mill_Point_WDR_Fig2_OVERVIEW_T1X.T1L

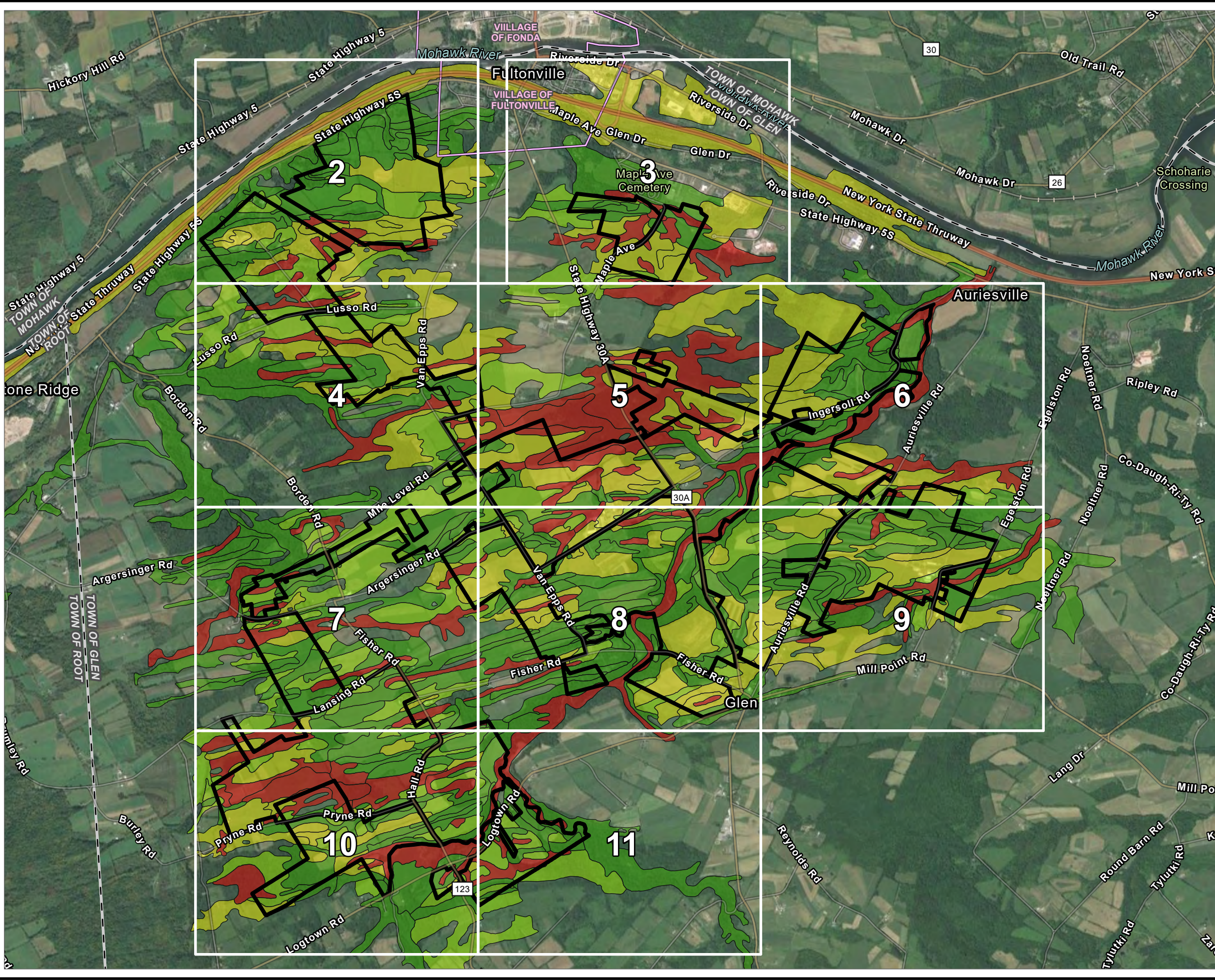

- SURVEY AREA
- TOWN BOUNDARY
- VILLAGE BOUNDARY
- SOIL HYDRIC RATING
- HYDRIC RATING (0%)
- HYDRIC RATING (1 TO 8%)
- HYDRIC RATING (9 TO 12%)
- HYDRIC RATING (13 TO 47%)
- HYDRIC RATING (48 TO 100%)

BASE MAP: GOOGLE IMAGERY SERVICES (6/25/2018)
 DATA SOURCES: CONNECTGEN, ESRI, NHD, NWI, NYSDEC, NYS GIS, TRC

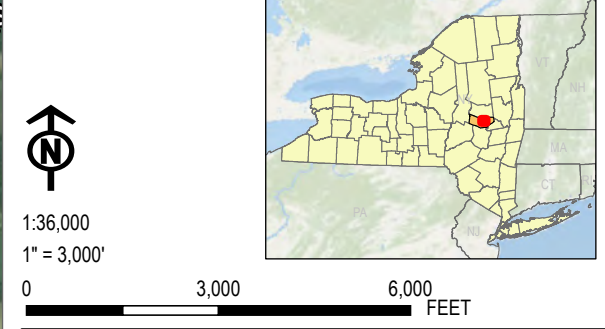

PROJECT: CONNECTGEN - MILL POINT SOLAR PROJECT	
TOWN OF GLEN MONTGOMERY COUNTY, NY	
TITLE: DELINEATED WETLANDS AND STREAMS	
DRAWN BY: D. SWEENEY	PROJ. NO.: 411360
CHECKED BY: N. DEJOHN	FIGURE 2 PAGE 1 OF 11
APPROVED BY: T. KONDAK	
DATE: AUGUST 2022	
10 MAXWELL DRIVE CLIFTON PARK, NY 12065 PHONE: 518-348-1190	
FILE:	Mill_Point_WDR

Coordinate System: NAD 1983 StatePlane New York East FIPS 3101 Feet; Map Rotation: 0
 - Saved By: DSWEENEY on 8/17/2022, 14:22:38 PM; File Path: T:\PROJECTS\CONNECTGEN\11360\Mill_Point_Solar\2-APRX\Mill_Point_WDR.aprx; Layout Name: Mill_Point_WDR_Fig2_Soils_Map_11x17L

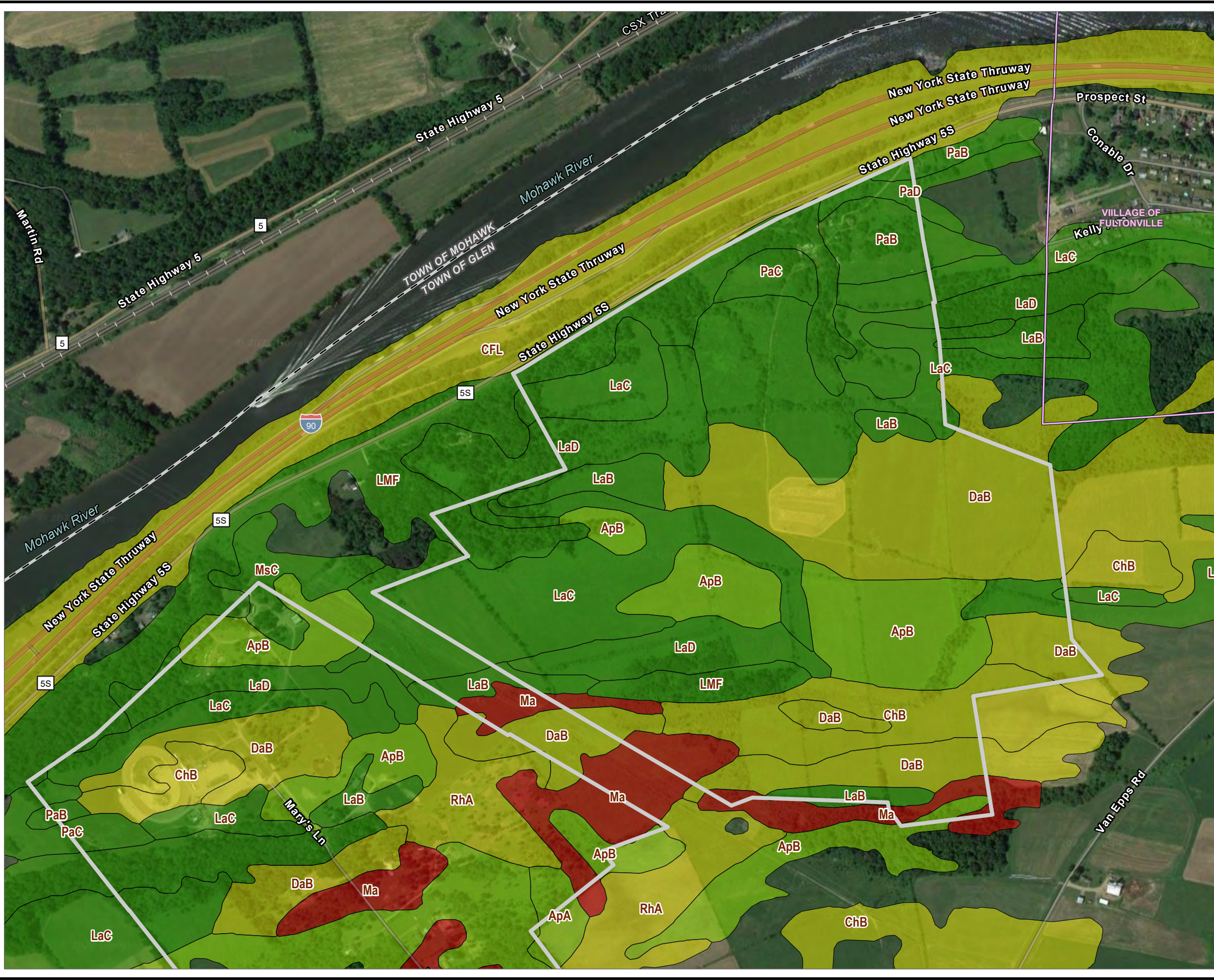

[White Outline] SURVEY AREA
 [Dashed Line] TOWN BOUNDARY
 [Purple Outline] VILLAGE BOUNDARY
 SOIL HYDRIC RATING
 [Green] HYDRIC RATING (0%)
 [Light Green] HYDRIC RATING (1 TO 8%)
 [Yellow] HYDRIC RATING (9 TO 12%)
 [Orange] HYDRIC RATING (13 TO 47%)
 [Red] HYDRIC RATING (48 TO 100%)

MUSYM	MAP UNIT NAME
LMF	Lansing and Mohawk soils, 25 to 60 percent slopes
LaD	Lansing silt loam, 15 to 25 percent slopes
LaB	Lansing silt loam, 3 to 8 percent slopes
LaC	Lansing silt loam, 8 to 15 percent slopes
MsC	Mohawk silt loam, 8 to 15 percent slopes
PaD	Palatine silt loam, 15 to 25 percent slopes
PaB	Palatine silt loam, 3 to 8 percent slopes
PaC	Palatine silt loam, 8 to 15 percent slopes
ApA	Appleton silt loam, 0 to 3 percent slopes
ApB	Appleton silt loam, 3 to 8 percent slopes
ChB	Churchville silty clay loam, 3 to 8 percent slopes
CFL	Cut and fill land
DaB	Darien silt loam, 3 to 8 percent slopes
RhA	Rhinebeck silty clay loam, 0 to 3 percent slopes
Ma	Madalin silty clay loam, 0 to 3 percent slopes

BASE MAP: GOOGLE IMAGERY SERVICES (6/25/2018)
 DATA SOURCES: CONNECTGEN, ESRI, NRCS, NYS GIS, TRC

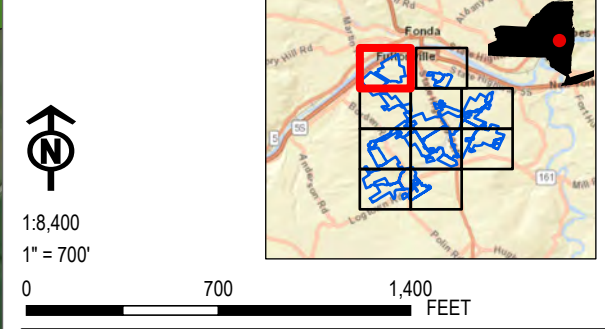

PROJECT:
CONNECTGEN - MILL POINT SOLAR PROJECT
 TOWN OF GLEN
 MONTGOMERY COUNTY, NY
 TITLE:
SOILS MAP

DRAWN BY: D. SWEENEY	PROJ. NO.: 411360
CHECKED BY: N. DEJOHN	FIGURE 2 PAGE 2 OF 11
APPROVED BY: T. KONDAK	
DATE: AUGUST 2022	

10 MAXWELL DRIVE
 CLIFTON PARK, NY 12065
 PHONE: 518-348-1190

FILE: Mill_Point_WDR

Coordinate System: NAD 1983 StatePlane New York East FIPS 3101 Feet; Map Rotation: 0
 Saved By: DSWEENEY on 8/17/2022, 14:22:38 PM; File Path: T:\PROJECTS\CONNECTGEN\411360\Mill_Point_Solar2-APRX\Mill_Point_WDR.aprx; Layout Name: Mill_Point_WDR_Fig2_Soils_Map_11x17L



SURVEY AREA
 TOWN BOUNDARY
 VILLAGE BOUNDARY

SOIL HYDRIC RATING

- HYDRIC RATING (0%)
- HYDRIC RATING (1 TO 8%)
- HYDRIC RATING (9 TO 12%)
- HYDRIC RATING (13 TO 47%)
- HYDRIC RATING (48 TO 100%)

MUSYM	MAP UNIT NAME
LaD	Lansing silt loam, 15 to 25 percent slopes
LaB	Lansing silt loam, 3 to 8 percent slopes
LaC	Lansing silt loam, 8 to 15 percent slopes
PsB	Plainfield loamy sand, 3 to 10 percent slopes
ApA	Appleton silt loam, 0 to 3 percent slopes
ApB	Appleton silt loam, 3 to 8 percent slopes
CFL	Cut and fill land
DaB	Darien silt loam, 3 to 8 percent slopes
GP	Gravel pits
RhA	Rhinebeck silty clay loam, 0 to 3 percent slopes
RhB	Rhinebeck silty clay loam, 3 to 8 percent slopes
Gr	Granby loamy fine sand
Ma	Madalin silty clay loam, 0 to 3 percent slopes

BASE MAP: GOOGLE IMAGERY SERVICES (6/25/2018)
 DATA SOURCES: CONNECTGEN, ESRI, NRCS, NYS GIS, TRC

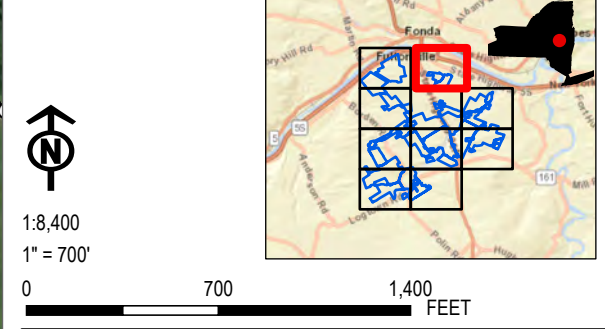

PROJECT: CONNECTGEN - MILL POINT SOLAR PROJECT	
TOWN OF GLEN MONTGOMERY COUNTY, NY	
TITLE: SOILS MAP	
DRAWN BY: D. SWEENEY	PROJ. NO.: 411360
CHECKED BY: N. DEJOHN	FIGURE 2 PAGE 3 OF 11
APPROVED BY: T. KONDAK	
DATE: AUGUST 2022	
10 MAXWELL DRIVE CLIFTON PARK, NY 12065 PHONE: 518-348-1190	
FILE:	Mill_Point_WDR

Coordinate System: NAD 1983 StatePlane New York East FIPS 3101 Feet; Map Rotation: 0
 Saved By: DSWEENEY on 8/17/2022, 14:22:38 PM; File Path: T:\PROJECTS\CONNECTGEN\Mill_Point_Solar\2-APRX\Mill_Point_Solar\Mill_Point_WDR.aprx; Layout Name: Mill_Point_WDR_Fig2_Soils_Map_11x17L



SURVEY AREA
 TOWN BOUNDARY
 VILLAGE BOUNDARY

SOIL HYDRIC RATING

- HYDRIC RATING (0%)
- HYDRIC RATING (1 TO 8%)
- HYDRIC RATING (9 TO 12%)
- HYDRIC RATING (13 TO 47%)
- HYDRIC RATING (48 TO 100%)

MUSYM	MAP UNIT NAME
LMF	Lansing and Mohawk soils, 25 to 60 percent slopes
LaD	Lansing silt loam, 15 to 25 percent slopes
LaB	Lansing silt loam, 3 to 8 percent slopes
LaC	Lansing silt loam, 8 to 15 percent slopes
ApA	Appleton silt loam, 0 to 3 percent slopes
ApB	Appleton silt loam, 3 to 8 percent slopes
ChA	Churchville silty clay loam, 0 to 3 percent slopes
ChB	Churchville silty clay loam, 3 to 8 percent slopes
RhA	Rhinebeck silty clay loam, 0 to 3 percent slopes
Fo	Fonda mucky silty clay loam
Ma	Madalin silty clay loam, 0 to 3 percent slopes

BASE MAP: GOOGLE IMAGERY SERVICES (6/25/2018)
 DATA SOURCES: CONNECTGEN, ESRI, NRCS, NYS GIS, TRC

↑
 N

1:8,400
 1" = 700'

0 700 1,400 FEET

PROJECT:
CONNECTGEN - MILL POINT SOLAR PROJECT
 TOWN OF GLEN
 MONTGOMERY COUNTY, NY

TITLE:
SOILS MAP

DRAWN BY: D. SWEENEY	PROJ. NO.: 411360
CHECKED BY: N. DEJOHN	FIGURE 2 PAGE 4 OF 11
APPROVED BY: T. KONDAK	
DATE: AUGUST 2022	

10 MAXWELL DRIVE
 CLIFTON PARK, NY 12065
 PHONE: 518-348-1190

FILE: Mill_Point_WDR

Coordinate System: NAD 1983 StatePlane New York East FIPS 3101 Feet; Map Rotation: 0
 -- Saved By: DSWEENEY on 8/17/2022, 14:22:38 PM; File Path: T:\PROJECTS\CONNECTGEN\411360\Mill_Point_Solar\2-APRX\Mill_Point_Solar\2-APRX\Mill_Point_WDR.aprx; Layout Name: Mill_Point_WDR_Fig2_Soils_Map_11x17L

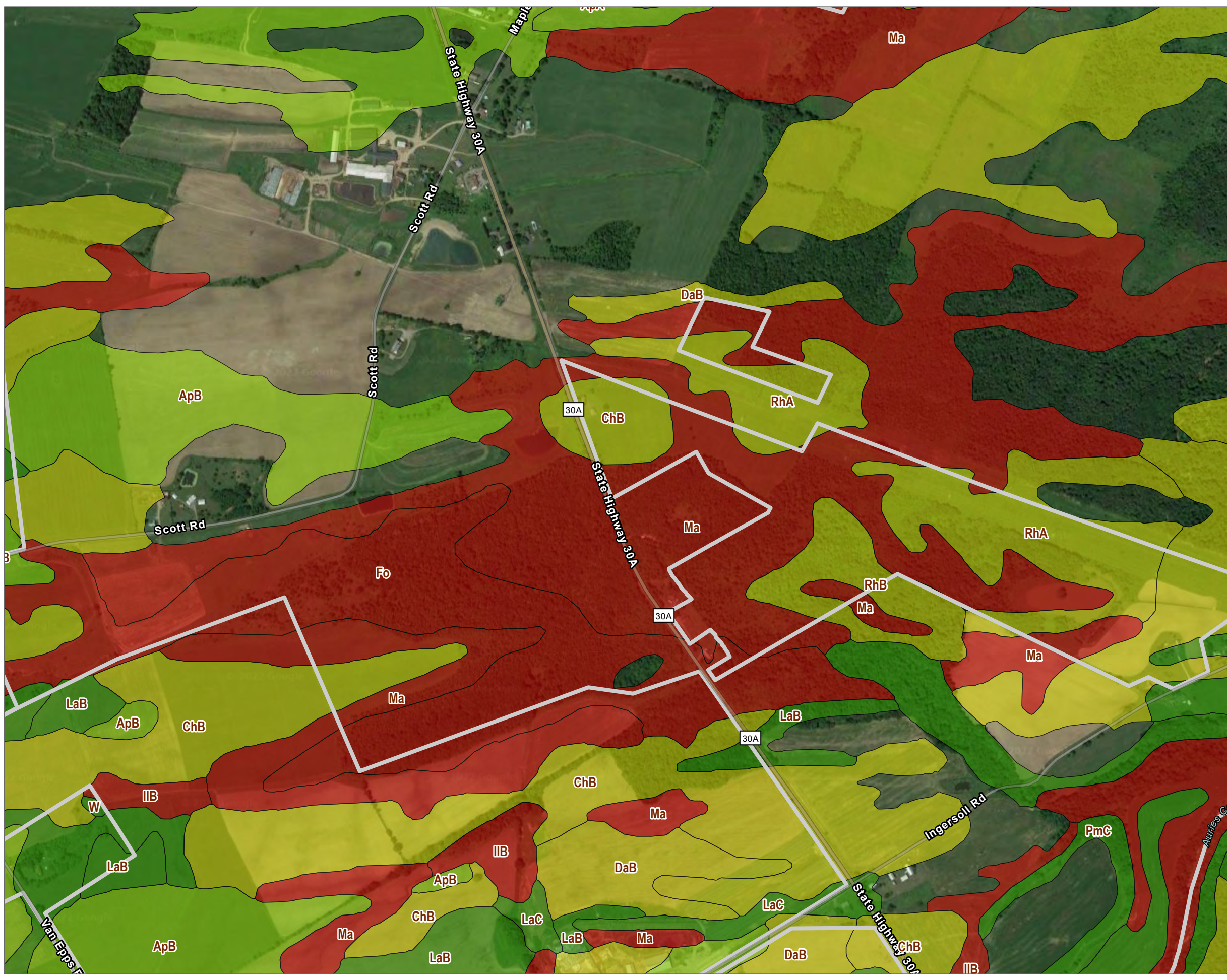

- SURVEY AREA
- TOWN BOUNDARY
- VILLAGE BOUNDARY
- SOIL HYDRIC RATING**
- HYDRIC RATING (0%)
- HYDRIC RATING (1 TO 8%)
- HYDRIC RATING (9 TO 12%)
- HYDRIC RATING (13 TO 47%)
- HYDRIC RATING (48 TO 100%)

MUSYM	MAP UNIT NAME
Ha	Hamlin silt loam
LMF	Lansing and Mohawk soils, 25 to 60 percent slopes
LaB	Lansing silt loam, 3 to 8 percent slopes
LaC	Lansing silt loam, 8 to 15 percent slopes
MsC	Mohawk silt loam, 8 to 15 percent slopes
PmC	Palmyra gravelly silt loam, 8 to 15 percent slopes
W	Water
ApA	Appleton silt loam, 0 to 3 percent slopes
ApB	Appleton silt loam, 3 to 8 percent slopes
ChA	Churchville silty clay loam, 0 to 3 percent slopes
ChB	Churchville silty clay loam, 3 to 8 percent slopes
DaB	Darien silt loam, 3 to 8 percent slopes
RhA	Rhinebeck silty clay loam, 0 to 3 percent slopes
RhB	Rhinebeck silty clay loam, 3 to 8 percent slopes
Fo	Fonda mucky silty clay loam
FL	Fluvaquents, loamy
IIA	Ilion silt loam, 0 to 3 percent slopes
IIB	Ilion silt loam, 3 to 8 percent slopes
Ma	Madalin silty clay loam, 0 to 3 percent slopes

BASE MAP: GOOGLE IMAGERY SERVICES (6/25/2018)
 DATA SOURCES: CONNECTGEN, ESRI, NRCS, NYS GIS, TRC

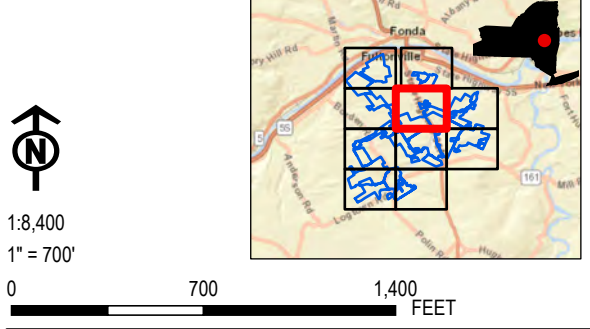

PROJECT:
CONNECTGEN - MILL POINT SOLAR PROJECT
 TOWN OF GLEN
 MONTGOMERY COUNTY, NY

TITLE:
SOILS MAP

DRAWN BY: D. SWEENEY	PROJ. NO.: 411360
CHECKED BY: N. DEJOHN	FIGURE 2 PAGE 5 OF 11
APPROVED BY: T. KONDAK	
DATE: AUGUST 2022	

10 MAXWELL DRIVE
 CLIFTON PARK, NY 12065
 PHONE: 518-348-1190

FILE: Mill_Point_WDR

Coordinate System: NAD 1983 StatePlane New York East FIPS 3101 Feet; Map Rotation: 0
 - Saved By: DSWEENEY on 8/17/2022, 14:22:38 PM; File Path: T:\PROJECTS\CONNECTGEN\411360\Mill_Point_Solar2-APRX\Mill_Point_WDR.aprx; Layout Name: Mill_Point_WDR_Fig2_Soils_Map_11x17L

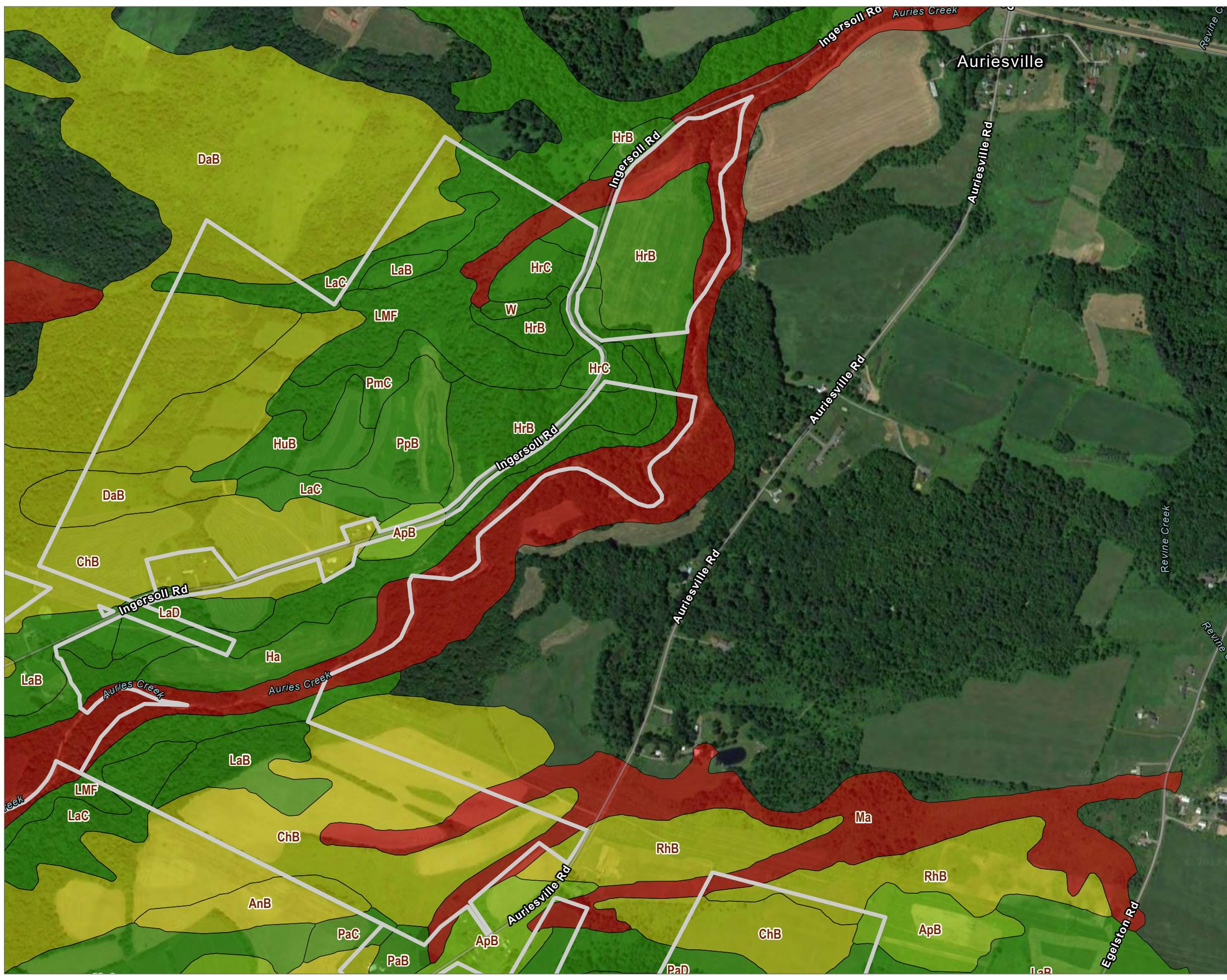

- SURVEY AREA
 - TOWN BOUNDARY
 - VILLAGE BOUNDARY
- SOIL HYDRIC RATING
- HYDRIC RATING (0%)
 - HYDRIC RATING (1 TO 8%)
 - HYDRIC RATING (9 TO 12%)
 - HYDRIC RATING (13 TO 47%)
 - HYDRIC RATING (48 TO 100%)

MUSYM	MAP UNIT NAME
Ha	Hamlin silt loam
HrB	Howard gravelly silt loam, 3 to 8 percent slopes
HrC	Howard gravelly silt loam, 8 to 15 percent slopes
HuB	Hudson silty clay loam, 3 to 8 percent slopes
LMF	Lansing and Mohawk soils, 25 to 60 percent slopes
LaD	Lansing silt loam, 15 to 25 percent slopes
LaB	Lansing silt loam, 3 to 8 percent slopes
LaC	Lansing silt loam, 8 to 15 percent slopes
MsC	Mohawk silt loam, 8 to 15 percent slopes
PaD	Palatine silt loam, 15 to 25 percent slopes
PaB	Palatine silt loam, 3 to 8 percent slopes
PaC	Palatine silt loam, 8 to 15 percent slopes
PmC	Palmyra gravelly silt loam, 8 to 15 percent slopes
PpB	Phelps gravelly loam, 3 to 8 percent slopes
W	Water
ApB	Appleton silt loam, 3 to 8 percent slopes
AnB	Angola silt loam, 3 to 8 percent slopes
ChB	Churchville silty clay loam, 3 to 8 percent slopes
DaB	Darien silt loam, 3 to 8 percent slopes
RhB	Rhinebeck silty clay loam, 3 to 8 percent slopes
FL	Fluvaquents, loamy
Ma	Madalin silty clay loam, 0 to 3 percent slopes

BASE MAP: GOOGLE IMAGERY SERVICES (6/25/2018)
 DATA SOURCES: CONNECTGEN, ESRI, NRCS, NYS GIS, TRC

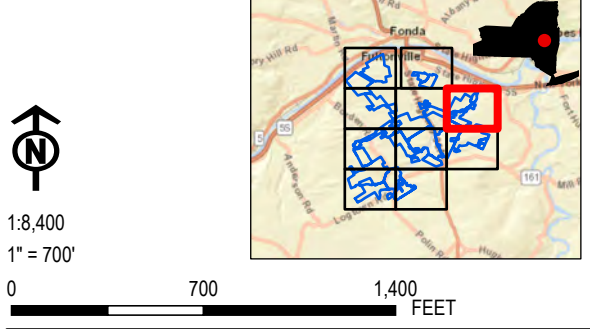

PROJECT:
CONNECTGEN - MILL POINT SOLAR PROJECT
 TOWN OF GLEN
 MONTGOMERY COUNTY, NY

TITLE:
SOILS MAP

DRAWN BY: D. SWEENEY	PROJ. NO.: 411360
CHECKED BY: N. DEJOHN	FIGURE 2 PAGE 6 OF 11
APPROVED BY: T. KONDAK	
DATE: AUGUST 2022	

10 MAXWELL DRIVE
 CLIFTON PARK, NY 12065
 PHONE: 518-348-1190

FILE: Mill_Point_WDR

Coordinate System: NAD 1983 StatePlane New York East FIPS 3101 Feet; Map Rotation: 0
 - Saved By: DSWEENEY on 8/17/2022, 14:22:38 PM; File Path: T:\PROJECTS\CONNECTGEN\411360\Mill_Point_Solar\2-APRX\Mill_Point_Solar2-APRX\Mill_Point_WDR.aprx; Layout Name: Mill_Point_WDR; Fig2_Soils_Map_11x17L



- SURVEY AREA
- TOWN BOUNDARY
- VILLAGE BOUNDARY
- SOIL HYDRIC RATING**
- HYDRIC RATING (0%)
- HYDRIC RATING (1 TO 8%)
- HYDRIC RATING (9 TO 12%)
- HYDRIC RATING (13 TO 47%)
- HYDRIC RATING (48 TO 100%)

MUSYM	MAP UNIT NAME
LMF	Lansing and Mohawk soils, 25 to 60 percent slopes
LaD	Lansing silt loam, 15 to 25 percent slopes
LaB	Lansing silt loam, 3 to 8 percent slopes
LaC	Lansing silt loam, 8 to 15 percent slopes
MsD	Mohawk silt loam, 15 to 25 percent slopes
MsB	Mohawk silt loam, 3 to 8 percent slopes
MsC	Mohawk silt loam, 8 to 15 percent slopes
PaD	Palatine silt loam, 15 to 25 percent slopes
W	Water
ApB	Appleton silt loam, 3 to 8 percent slopes
MmB	Manheim silt loam, 3 to 8 percent slopes
ChA	Churchville silty clay loam, 0 to 3 percent slopes
ChB	Churchville silty clay loam, 3 to 8 percent slopes
DaB	Darien silt loam, 3 to 8 percent slopes
RhB	Rhinebeck silty clay loam, 3 to 8 percent slopes
FL	Fluvaquents, loamy
IIA	Ilion silt loam, 0 to 3 percent slopes
IIB	Ilion silt loam, 3 to 8 percent slopes
Ma	Madalin silty clay loam, 0 to 3 percent slopes

BASE MAP: GOOGLE IMAGERY SERVICES (6/25/2018)
 DATA SOURCES: CONNECTGEN, ESRI, NRCS, NYS GIS, TRC

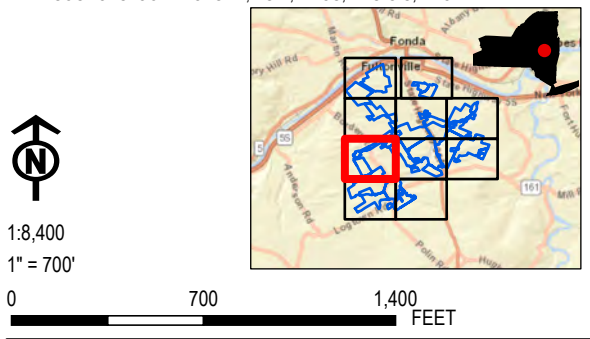

PROJECT: CONNECTGEN - MILL POINT SOLAR PROJECT	
TOWN OF GLEN MONTGOMERY COUNTY, NY	
TITLE: SOILS MAP	
DRAWN BY: D. SWEENEY	PROJ. NO.: 411360
CHECKED BY: N. DEJOHN	FIGURE 2 PAGE 7 OF 11
APPROVED BY: T. KONDAK	
DATE: AUGUST 2022	
10 MAXWELL DRIVE CLIFTON PARK, NY 12065 PHONE: 518-348-1190	
FILE:	Mill_Point_WDR

Coordinate System: NAD 1983 StatePlane New York East FIPS 3101 Feet; Map Rotation: 0
 Saved By: DSWEENEY on 8/17/2022, 14:22:38 PM; File Path: T:\PROJECTS\CONNECTGEN\11360\Mill_Point_Solar\2-APRX\Mill_Point_WDR.aprx; Layout Name: Mill_Point_WDR_Fig2_Soils_Map_11x17L



- SURVEY AREA
- TOWN BOUNDARY
- VILLAGE BOUNDARY
- SOIL HYDRIC RATING
- HYDRIC RATING (0%)
- HYDRIC RATING (1 TO 8%)
- HYDRIC RATING (9 TO 12%)
- HYDRIC RATING (13 TO 47%)
- HYDRIC RATING (48 TO 100%)

MUSYM	MAP UNIT NAME
Ha	Hamilin silt loam
HrB	Howard gravelly silt loam, 3 to 8 percent slopes
LMF	Lansing and Mohawk soils, 25 to 60 percent slopes
LaD	Lansing silt loam, 15 to 25 percent slopes
LaB	Lansing silt loam, 3 to 8 percent slopes
LaC	Lansing silt loam, 8 to 15 percent slopes
MsD	Mohawk silt loam, 15 to 25 percent slopes
MsB	Mohawk silt loam, 3 to 8 percent slopes
MsC	Mohawk silt loam, 8 to 15 percent slopes
PaD	Palatine silt loam, 15 to 25 percent slopes
PaC	Palatine silt loam, 8 to 15 percent slopes
PmC	Palmyra gravelly silt loam, 8 to 15 percent slopes
Pr	Phelps gravelly loam, fan
W	Water
ApB	Appleton silt loam, 3 to 8 percent slopes
DaC	Darien silt loam, 8 to 15 percent slopes
MmB	Manheim silt loam, 3 to 8 percent slopes
Te	Teel silt loam
ChA	Churchville silty clay loam, 0 to 3 percent slopes
ChB	Churchville silty clay loam, 3 to 8 percent slopes
DaB	Darien silt loam, 3 to 8 percent slopes
FL	Fluvaquents, loamy
IIA	Ilion silt loam, 0 to 3 percent slopes
IIB	Ilion silt loam, 3 to 8 percent slopes
Ma	Madalin silty clay loam, 0 to 3 percent slopes

BASE MAP: GOOGLE IMAGERY SERVICES (6/25/2018)
 DATA SOURCES: CONNECTGEN, ESRI, NRCS, NYS GIS, TRC

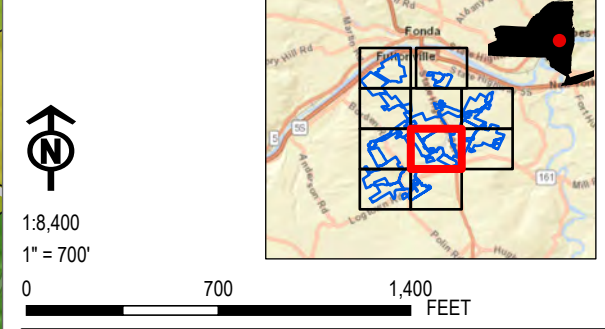

PROJECT:
CONNECTGEN - MILL POINT SOLAR PROJECT
 TOWN OF GLEN
 MONTGOMERY COUNTY, NY

TITLE:
SOILS MAP

DRAWN BY: D. SWEENEY	PROJ. NO.: 411360
CHECKED BY: N. DEJOHN	FIGURE 2 PAGE 8 OF 11
APPROVED BY: T. KONDAK	
DATE: AUGUST 2022	

TRC
 10 MAXWELL DRIVE
 CLIFTON PARK, NY 12065
 PHONE: 518-348-1190

FILE: Mill_Point_WDR

Coordinate System: NAD 1983 StatePlane New York East FIPS 3101 Feet; Map Rotation: 0
 Saved By: DSWEENEY on 8/17/2022, 14:22:38 PM; File Path: T:\PROJECTS\CONNECTGEN\411360\Mill_Point_Solar2-APRX\Mill_Point_WDR.aprx; Layout Name: Mill_Point_WDR; Fig2_Soils_Map_11x17L



- SURVEY AREA
 - TOWN BOUNDARY
 - VILLAGE BOUNDARY
- SOIL HYDRIC RATING
- HYDRIC RATING (0%)
 - HYDRIC RATING (1 TO 8%)
 - HYDRIC RATING (9 TO 12%)
 - HYDRIC RATING (13 TO 47%)
 - HYDRIC RATING (48 TO 100%)

MUSYM	MAP UNIT NAME
AZF	Arnot-Rock outcrop association, very steep
LaD	Lansing silt loam, 15 to 25 percent slopes
LaB	Lansing silt loam, 3 to 8 percent slopes
LaC	Lansing silt loam, 8 to 15 percent slopes
MsB	Mohawk silt loam, 3 to 8 percent slopes
MsC	Mohawk silt loam, 8 to 15 percent slopes
PaD	Palatine silt loam, 15 to 25 percent slopes
PaB	Palatine silt loam, 3 to 8 percent slopes
PaC	Palatine silt loam, 8 to 15 percent slopes
W	Water
ApB	Appleton silt loam, 3 to 8 percent slopes
MmB	Manheim silt loam, 3 to 8 percent slopes
AnB	Angola silt loam, 3 to 8 percent slopes
ChA	Churchville silty clay loam, 0 to 3 percent slopes
ChB	Churchville silty clay loam, 3 to 8 percent slopes
DaB	Darien silt loam, 3 to 8 percent slopes
FL	Fluvaquents, loamy
IIA	Ilion silt loam, 0 to 3 percent slopes
Ma	Madalin silty clay loam, 0 to 3 percent slopes

BASE MAP: GOOGLE IMAGERY SERVICES (6/25/2018)
 DATA SOURCES: CONNECTGEN, ESRI, NRCS, NYS GIS, TRC

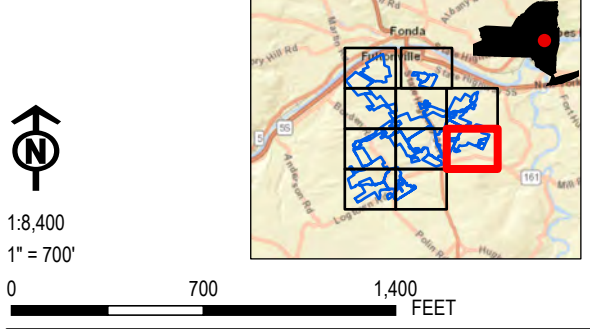

PROJECT:
CONNECTGEN - MILL POINT SOLAR PROJECT
 TOWN OF GLEN
 MONTGOMERY COUNTY, NY

TITLE:
SOILS MAP

DRAWN BY: D. SWEENEY	PROJ. NO.: 411360
CHECKED BY: N. DEJOHN	FIGURE 2 PAGE 9 OF 11
APPROVED BY: T. KONDAK	
DATE: AUGUST 2022	

TRC 10 MAXWELL DRIVE
 CLIFTON PARK, NY 12065
 PHONE: 518-348-1190

FILE: Mill_Point_WDR

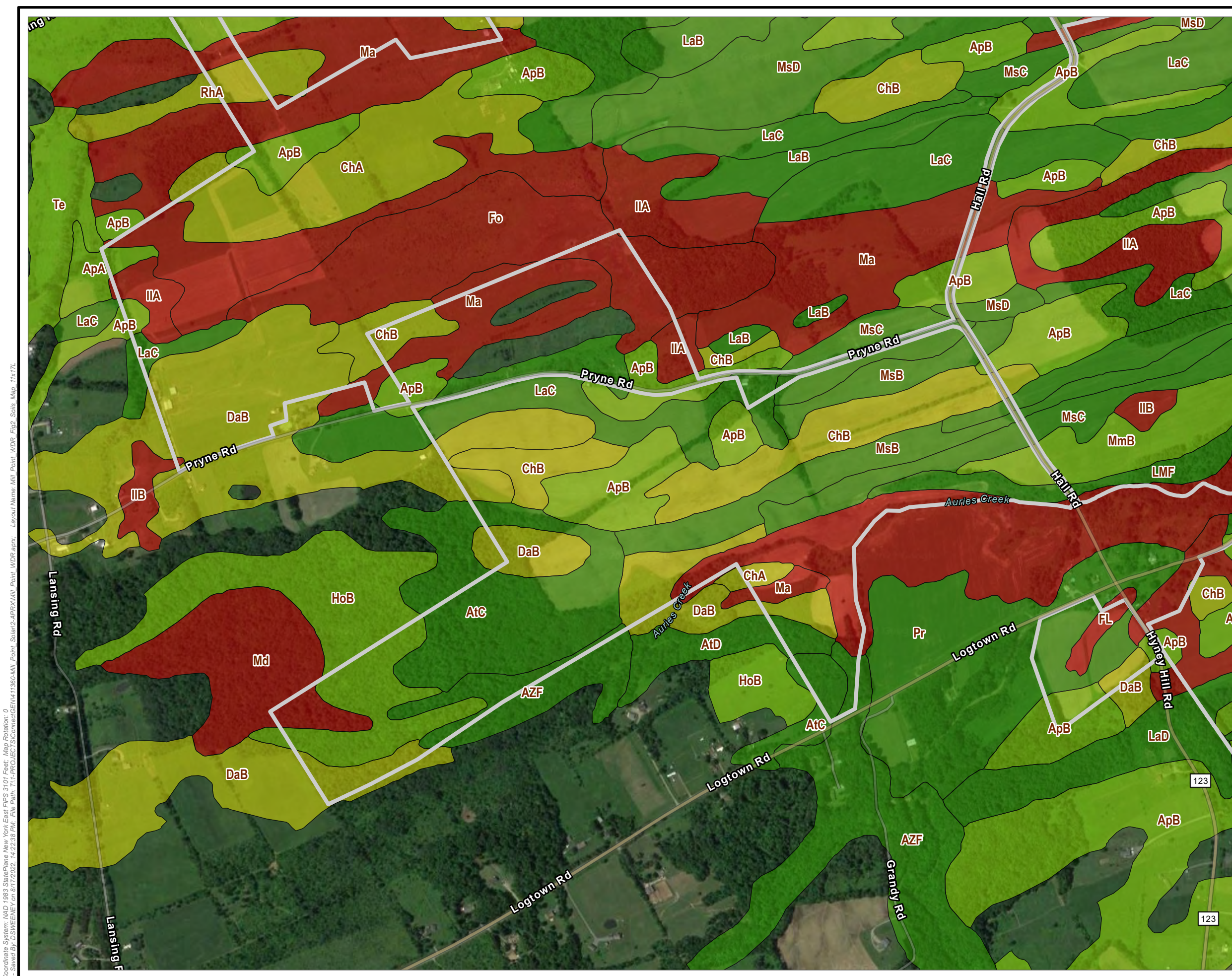

- SURVEY AREA
 - TOWN BOUNDARY
 - VILLAGE BOUNDARY
- SOIL HYDRIC RATING**
- HYDRIC RATING (0%)
 - HYDRIC RATING (1 TO 8%)
 - HYDRIC RATING (9 TO 12%)
 - HYDRIC RATING (13 TO 47%)
 - HYDRIC RATING (48 TO 100%)

MUSYM	MAP UNIT NAME
AZF	Amot-Rock outcrop association, very steep
AtD	Arnot channery silt loam, 15 to 25 percent slopes, rocky
AtC	Arnot channery silt loam, 8 to 15 percent slopes, rocky
LMF	Lansing and Mohawk soils, 25 to 60 percent slopes
LaD	Lansing silt loam, 15 to 25 percent slopes
LaB	Lansing silt loam, 3 to 8 percent slopes
LaC	Lansing silt loam, 8 to 15 percent slopes
MsD	Mohawk silt loam, 15 to 25 percent slopes
MsB	Mohawk silt loam, 3 to 8 percent slopes
MsC	Mohawk silt loam, 8 to 15 percent slopes
Pr	Phelps gravelly loam, fan
ApA	Appleton silt loam, 0 to 3 percent slopes
ApB	Appleton silt loam, 3 to 8 percent slopes
HoB	Hornell silt loam, 3 to 8 percent slopes
MmB	Manheim silt loam, 3 to 8 percent slopes
Te	Teel silt loam
ChA	Churchville silty clay loam, 0 to 3 percent slopes
ChB	Churchville silty clay loam, 3 to 8 percent slopes
DaB	Darien silt loam, 3 to 8 percent slopes
RhA	Rhinebeck silty clay loam, 0 to 3 percent slopes
Fo	Fonda mucky silty clay loam
Md	Madalin silty clay loam, moderately shallow variant
FL	Fluvaquents, loamy
IIA	Ilion silt loam, 0 to 3 percent slopes
IIB	Ilion silt loam, 3 to 8 percent slopes
Ma	Madalin silty clay loam, 0 to 3 percent slopes

BASE MAP: GOOGLE IMAGERY SERVICES (6/25/2018)
 DATA SOURCES: CONNECTGEN, ESRI, NRCS, NYS GIS, TRC

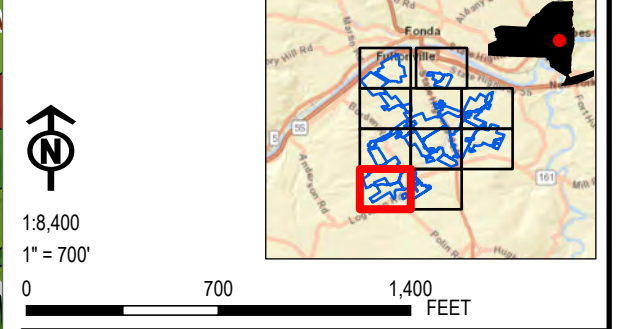

PROJECT: **CONNECTGEN - MILL POINT SOLAR PROJECT**
 TOWN OF GLEN
 MONTGOMERY COUNTY, NY

TITLE: **SOILS MAP**

DRAWN BY: D. SWEENEY	PROJ. NO.: 411360
CHECKED BY: N. DEJOHN	FIGURE 2 PAGE 10 OF 11
APPROVED BY: T. KONDAK	
DATE: AUGUST 2022	

10 MAXWELL DRIVE
 CLIFTON PARK, NY 12065
 PHONE: 518-348-1190

FILE: Mill_Point_WDR

Coordinate System: NAD 1983 StatePlane New York East FIPS 3101 Feet; Map Rotation: 0
 Saved By: DSWEENEY on 8/17/2022, 14:22:38 PM; File Path: T:\PROJECTS\CONNECTGEN\411360\Mill_Point_Solar\2-APRX\Mill_Point_WDR.aprx; Layout Name: Mill_Point_WDR; Fig. 2 - Soils; Map; 11x17L

Coordinate System: NAD 1983 StatePlane New York East FIPS 3101 Feet; Map Rotation: 0
 -- Saved By: DSWEENEY on 8/17/2022, 14:22:38 PM; File Path: T:\1-PROJECTS\CONNECTGEN\411360\Mill_Point_Solar2-APRX\Mill_Point_Solar2-APRX\Mill_Point_WDR.aprx; Layout Name: Mill_Point_WDR_Fig2_Soils_Map_11x17L



SURVEY AREA
 TOWN BOUNDARY
 VILLAGE BOUNDARY
SOIL HYDRIC RATING
 HYDRIC RATING (0%)
 HYDRIC RATING (1 TO 8%)
 HYDRIC RATING (9 TO 12%)
 HYDRIC RATING (13 TO 47%)
 HYDRIC RATING (48 TO 100%)

MUSYM	MAP UNIT NAME
HrB	Howard gravely silt loam, 3 to 8 percent slopes
LMF	Lansing and Mohawk soils, 25 to 60 percent slopes
LaD	Lansing silt loam, 15 to 25 percent slopes
LaB	Lansing silt loam, 3 to 8 percent slopes
LaC	Lansing silt loam, 8 to 15 percent slopes
MsB	Mohawk silt loam, 3 to 8 percent slopes
MsC	Mohawk silt loam, 8 to 15 percent slopes
W	Water
ApB	Appleton silt loam, 3 to 8 percent slopes
MmB	Manheim silt loam, 3 to 8 percent slopes
ChB	Churchville silty clay loam, 3 to 8 percent slopes
FL	Fluvaquents, loamy
IIA	Ilion silt loam, 0 to 3 percent slopes
IIB	Ilion silt loam, 3 to 8 percent slopes

BASE MAP: GOOGLE IMAGERY SERVICES (6/25/2018)
 DATA SOURCES: CONNECTGEN, ESRI, NRCS, NYS GIS, TRC

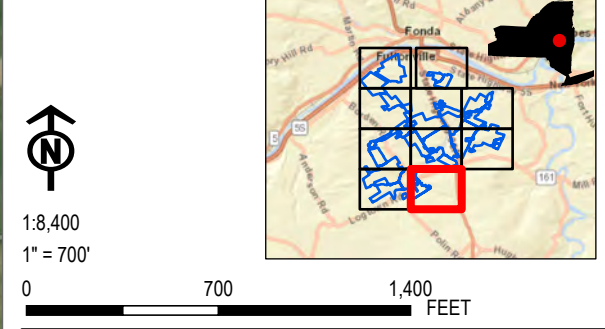

PROJECT:
CONNECTGEN - MILL POINT SOLAR PROJECT
 TOWN OF GLEN
 MONTGOMERY COUNTY, NY
 TITLE:
SOILS MAP
 DRAWN BY: D. SWEENEY PROJ. NO.: 411360
 CHECKED BY: N. DEJOHN
 APPROVED BY: T. KONDAK
 DATE: AUGUST 2022
FIGURE 2
PAGE 11 OF 11
 10 MAXWELL DRIVE
 CLIFTON PARK, NY 12065
 PHONE: 518-348-1190
 FILE: Mill_Point_WDR

Coordinate System: NAD 1983 StatePlane New York East FIPS 3101 Feet; Map Rotation: 0
 - Saved By: DSWEENEY on 8/17/2022, 14:22:38 PM; File Path: T:\PROJECTS\CONNECTGEN\11360\Mill_Point_Solar2-APRX\Mill_Point_WDR.aprx; Layout Name: Mill_Point_WDR_Fig3_OVERVIEW_TTX.TL

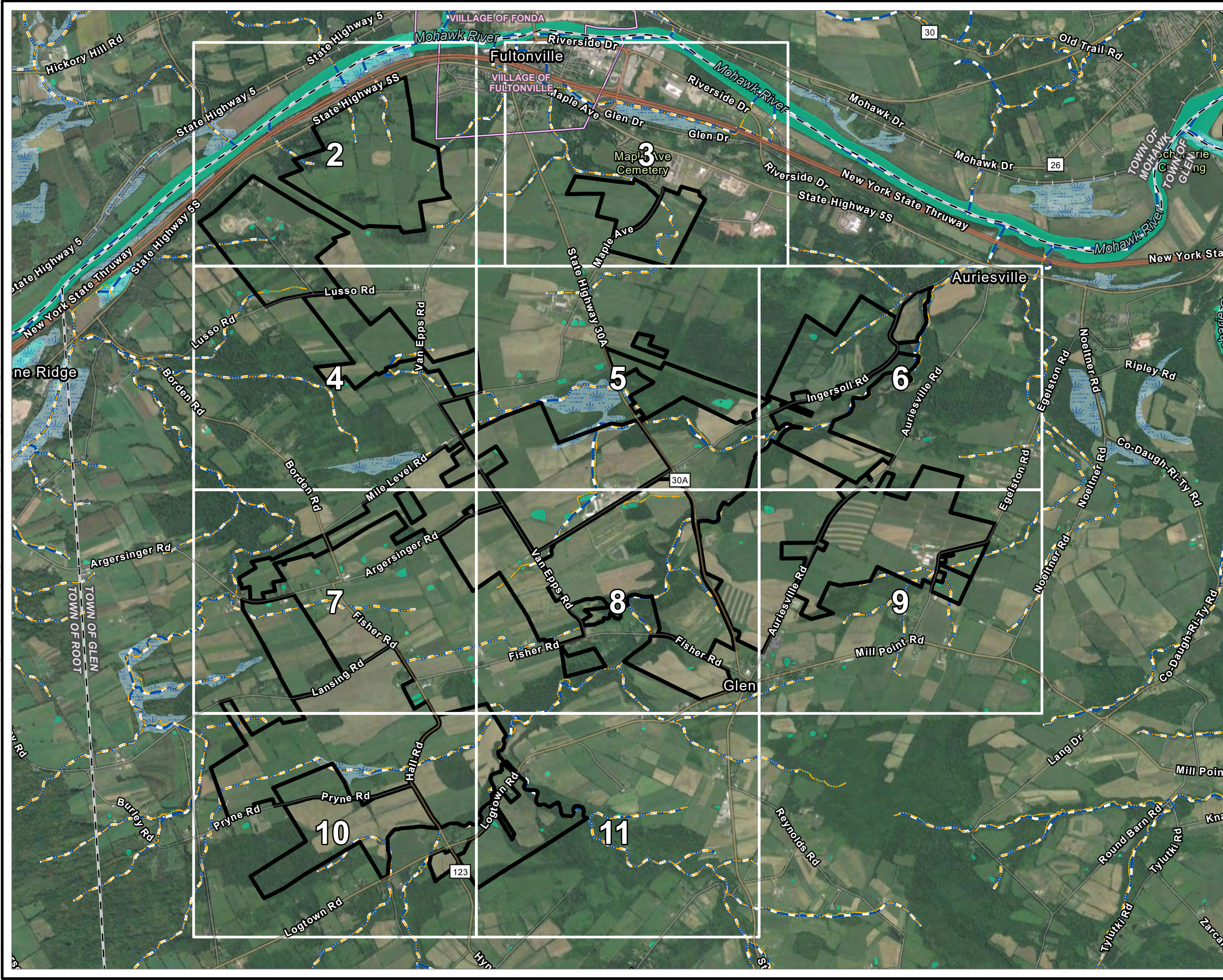

- SURVEY AREA
- WATERBODIES (NHD)
- WATERBODIES (NYSDEC)
- WETLANDS (NWI)
- WETLANDS (NYSDEC)
- TOWN BOUNDARY
- VILLAGE BOUNDARY

BASE MAP: GOOGLE IMAGERY SERVICES (6/25/2018)
 DATA SOURCES: CONNECTGEN, ESRI, NHD, NWI, NYSDEC, NYS GIS, TRC

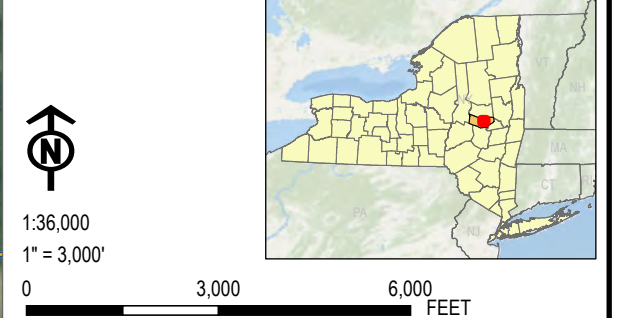

PROJECT: CONNECTGEN - MILL POINT SOLAR PROJECT	
TOWN OF GLEN MONTGOMERY COUNTY, NY	
TITLE: FEDERAL & STATE WATER RESOURCES	
DRAWN BY: D. SWEENEY	PROJ. NO.: 411360
CHECKED BY: N. DEJOHN	FIGURE 3 Page 1 OF 11
APPROVED BY: T. KONDAK	
DATE: AUGUST 2022	
10 MAXWELL DRIVE CLIFTON PARK, NY 12065 PHONE: 518-348-1190	
FILE:	Mill_Point_WDR

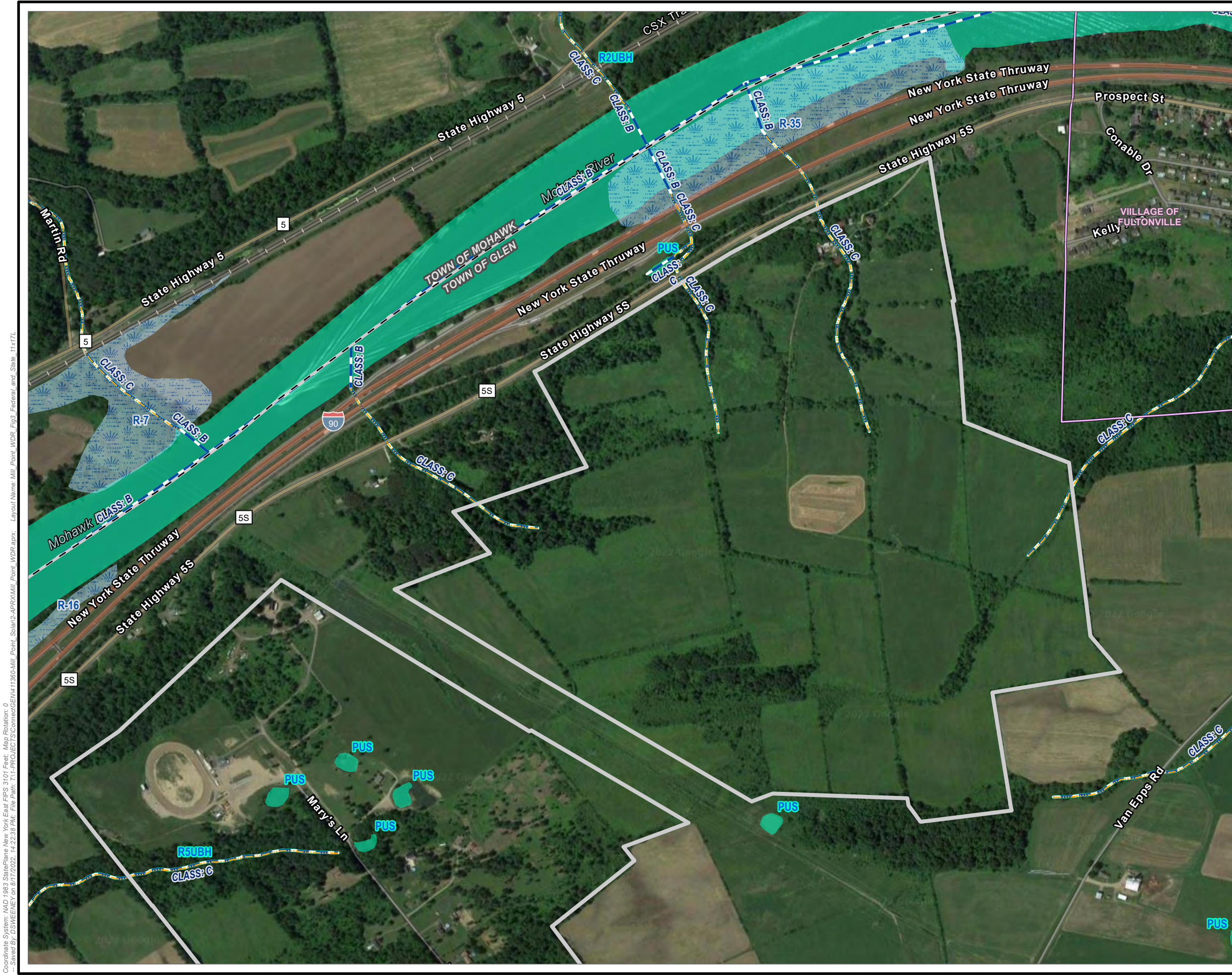

- SURVEY AREA
- WATERBODIES (NHD)
- WATERBODIES (NYSDEC)
- WETLANDS (NWI)
- WETLANDS (NYSDEC)
- TOWN BOUNDARY
- VILLAGE BOUNDARY

BASE MAP: GOOGLE IMAGERY SERVICES (6/25/2018)
 DATA SOURCES: CONNECTGEN, ESRI, USGS NHD, USFWS NWI, NYSDEC, NYS GIS, TRC



1:8,400
 1" = 700'

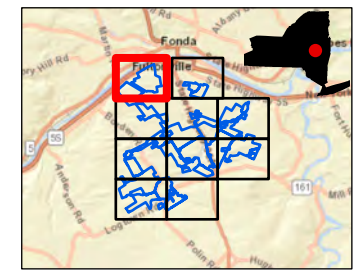

PROJECT: CONNECTGEN - MILL POINT SOLAR PROJECT	
TOWN OF GLEN MONTGOMERY COUNTY, NY	
TITLE: FEDERAL & STATE WATER RESOURCES	
DRAWN BY: D. SWEENEY	PROJ. NO.: 411360
CHECKED BY: N. DEJOHN	FIGURE 3 PAGE 2 OF 11
APPROVED BY: T. KONDAK	
DATE: AUGUST 2022	
10 MAXWELL DRIVE CLIFTON PARK, NY 12065 PHONE: 518-348-1190	
FILE:	Mill_Point_WDR

Coordinate System: NAD 1983 StatePlane New York East FIPS 3101 Feet; Map Rotation: 0
 - Saved By: DSWEENEY on 8/17/2022, 14:22:38 PM; File Path: T:\PROJECTS\CONNECTGEN\411360\Mill_Point_Solar\2-APRX\Mill_Point_WDR.aprx; Layout Name: Mill_Point_WDR; Fig3_Federal_and_State_11x17L

Coordinate System: NAD 1983 StatePlane New York East FIPS 3101 Feet; Map Rotation: 0
 - Saved By: DSWEENEY on 8/17/2022, 14:22:38 PM; File Path: T:\PROJECTS\CONNECTGEN\Mill_Point_Solar\2-APRX\Mill_Point_WDR.aprx; Layout Name: Mill_Point_WDR_Fig3_Federal_and_State_11x17L

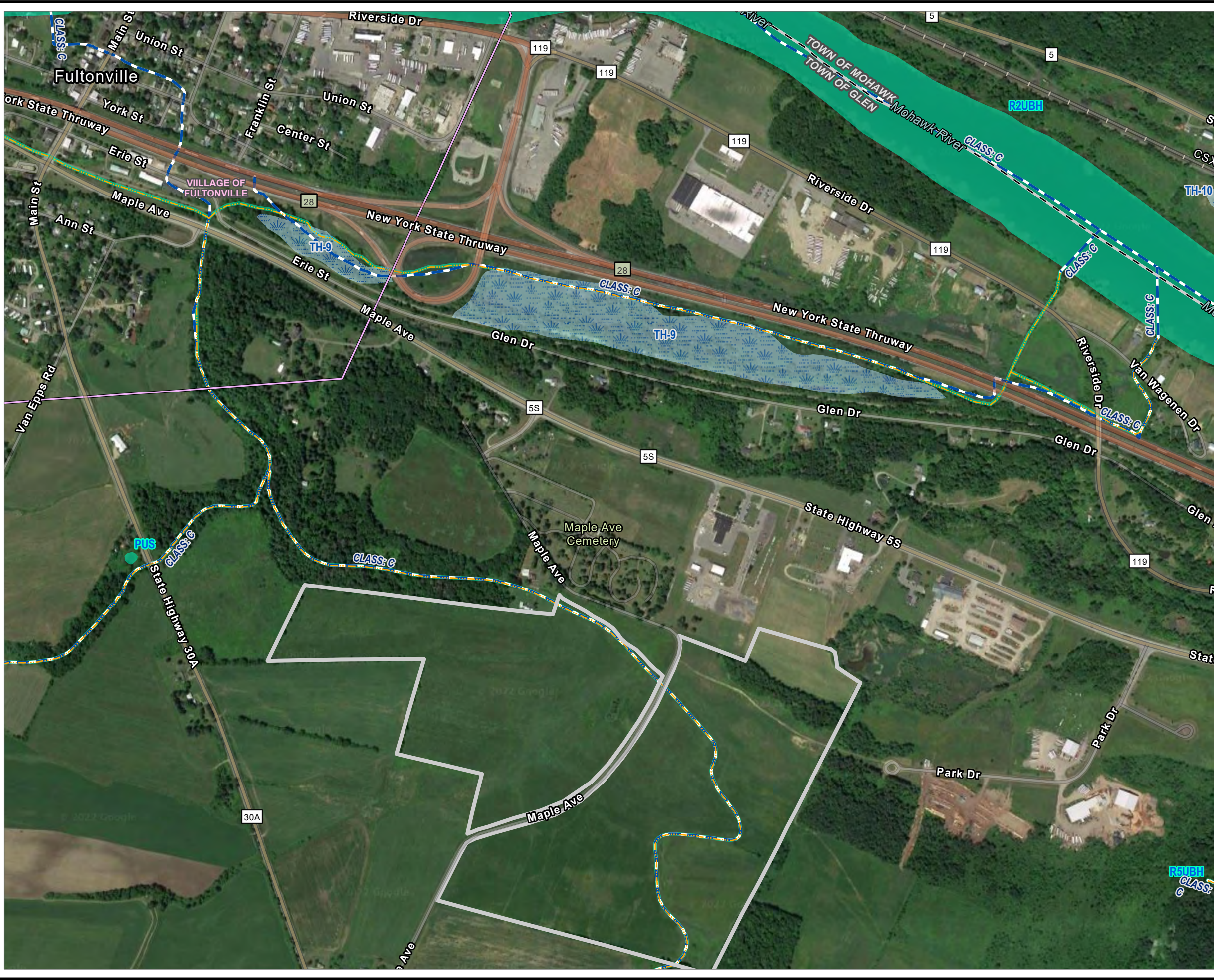

- SURVEY AREA
- WATERBODIES (NHD)
- WATERBODIES (NYSDEC)
- WETLANDS (NWI)
- WETLANDS (NYSDEC)
- TOWN BOUNDARY
- VILLAGE BOUNDARY

BASE MAP: GOOGLE IMAGERY SERVICES (6/25/2018)
 DATA SOURCES: CONNECTGEN, ESRI, USGS NHD, USFWS NWI, NYSDEC, NYS GIS, TRC

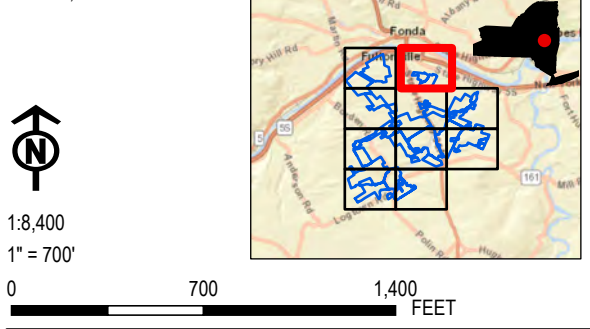

PROJECT: CONNECTGEN - MILL POINT SOLAR PROJECT	
TOWN OF GLEN MONTGOMERY COUNTY, NY	
TITLE: FEDERAL & STATE WATER RESOURCES	
DRAWN BY: D. SWEENEY	PROJ. NO.: 411360
CHECKED BY: N. DEJOHN	FIGURE 3 PAGE 3 OF 11
APPROVED BY: T. KONDAK	
DATE: AUGUST 2022	
10 MAXWELL DRIVE CLIFTON PARK, NY 12065 PHONE: 518-348-1190	
FILE:	Mill_Point_WDR

Coordinate System: NAD 1983 StatePlane New York East FIPS 3101 Feet; Map Rotation: 0
 -- Saved By: DSWEENEY on 8/17/2022, 14:22:38 PM; File Path: T:\PROJECTS\ConnectGEN\411360\Mill_Point_Solar2-APRX\Mill_Point_WDR.aprx; Layout Name: Mill_Point_WDR_Fig3_Federal_and_State_11x17L

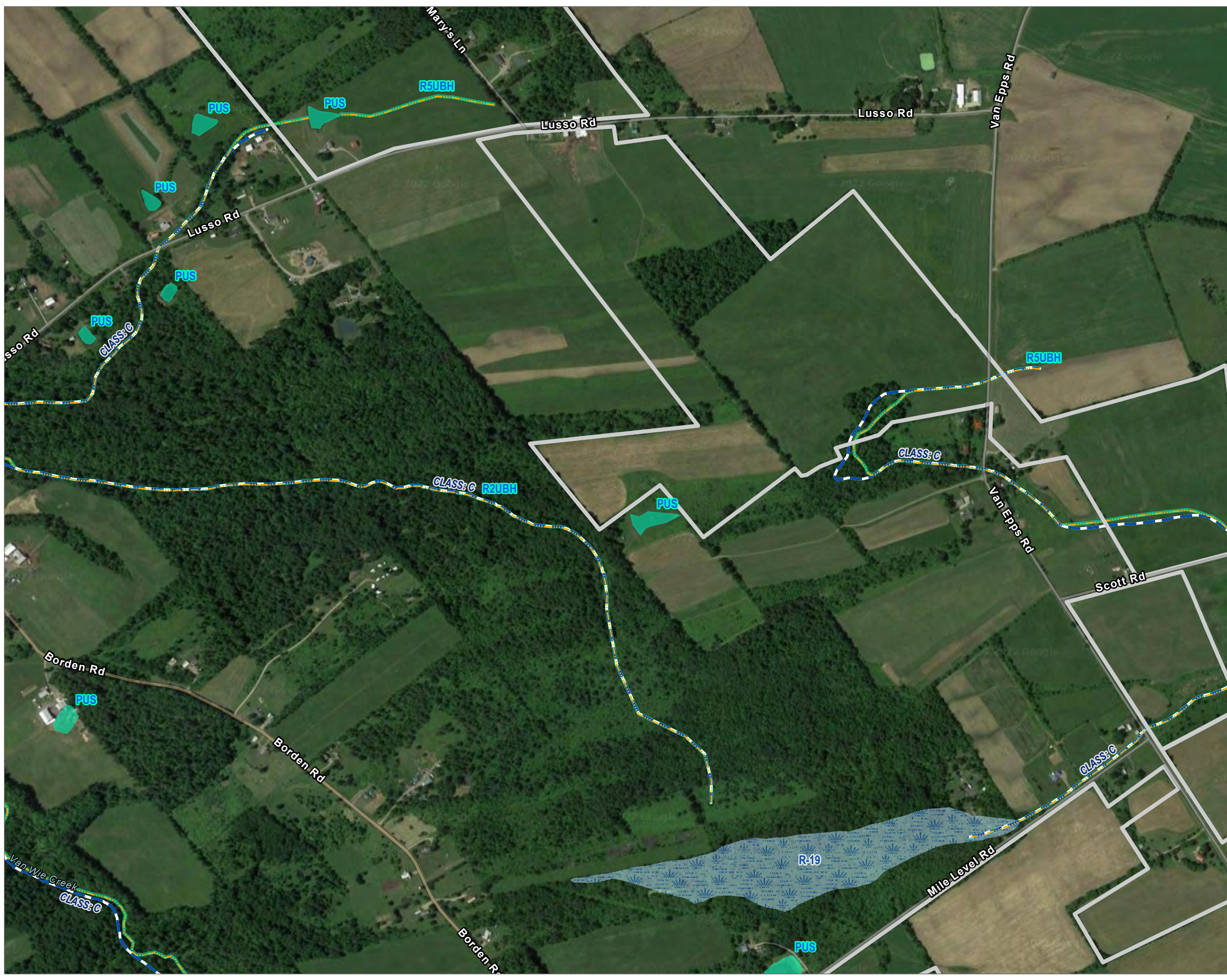

- SURVEY AREA
- WATERBODIES (NHD)
- WATERBODIES (NYSDEC)
- WETLANDS (NWI)
- WETLANDS (NYSDEC)
- TOWN BOUNDARY
- VILLAGE BOUNDARY

BASE MAP: GOOGLE IMAGERY SERVICES (6/25/2018)
 DATA SOURCES: CONNECTGEN, ESRI, USGS NHD, USFWS NWI, NYSDEC, NYS GIS, TRC



1:8,400
 1" = 700'

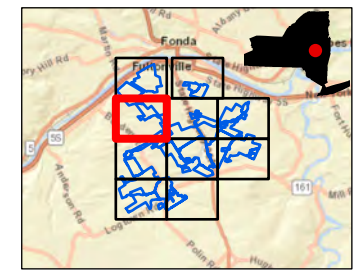

PROJECT: CONNECTGEN - MILL POINT SOLAR PROJECT	
TOWN OF GLEN MONTGOMERY COUNTY, NY	
TITLE: FEDERAL & STATE WATER RESOURCES	
DRAWN BY: D. SWEENEY	PROJ. NO.: 411360
CHECKED BY: N. DEJOHN	FIGURE 3 PAGE 4 OF 11
APPROVED BY: T. KONDAK	
DATE: AUGUST 2022	
10 MAXWELL DRIVE CLIFTON PARK, NY 12065 PHONE: 518-348-1190	
FILE:	Mill_Point_WDR

Coordinate System: NAD 1983 StatePlane New York East FIPS 3101 Feet; Map Rotation: 0
 -- Saved By: DSWEENEY on 8/17/2022, 14:22:38 PM; File Path: T:\PROJECTS\ConnectGen\411360\Mill_Point_Solar\2-APRX\Mill_Point_WDR.aprx; Layout Name: Mill_Point_WDR_Fig3_Federal_and_State_11x17L



- SURVEY AREA
- WATERBODIES (NHD)
- WATERBODIES (NYSDEC)
- WETLANDS (NWI)
- WETLANDS (NYSDEC)
- TOWN BOUNDARY
- VILLAGE BOUNDARY

BASE MAP: GOOGLE IMAGERY SERVICES (6/25/2018)
 DATA SOURCES: CONNECTGEN, ESRI, USGS NHD, USFWS NWI, NYSDEC, NYS GIS, TRC

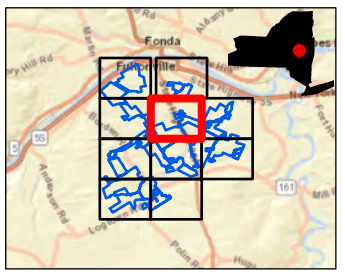

1:8,400
 1" = 700'



PROJECT: CONNECTGEN - MILL POINT SOLAR PROJECT	
TOWN OF GLEN MONTGOMERY COUNTY, NY	
TITLE: FEDERAL & STATE WATER RESOURCES	
DRAWN BY: D. SWEENEY	PROJ. NO.: 411360
CHECKED BY: N. DEJOHN	FIGURE 3 PAGE 5 OF 11
APPROVED BY: T. KONDAK	
DATE: AUGUST 2022	
10 MAXWELL DRIVE CLIFTON PARK, NY 12065 PHONE: 518-348-1190	
FILE:	Mill_Point_WDR

Coordinate System: NAD 1983 StatePlane New York East FIPS 3101 Feet; Map Rotation: 0
 -- Saved By: DSWEENEY on 8/17/2022, 14:22:38 PM; File Path: T:\1-PROJECTS\ConnectGen\11360\Mill_Point_Solar\2-APRX\Mill_Point_WDR.aprx; Layout Name: Mill_Point_WDR_Fig3_Federal_and_State_11x17L



- SURVEY AREA
- WATERBODIES (NHD)
- WATERBODIES (NYSDEC)
- WETLANDS (NWI)
- WETLANDS (NYSDEC)
- TOWN BOUNDARY
- VILLAGE BOUNDARY

BASE MAP: GOOGLE IMAGERY SERVICES (6/25/2018)
 DATA SOURCES: CONNECTGEN, ESRI, USGS NHD, USFWS NWI, NYSDEC, NYS GIS, TRC

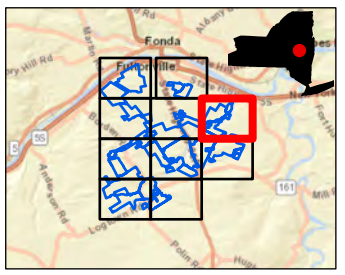

1:8,400
 1" = 700'



PROJECT: CONNECTGEN - MILL POINT SOLAR PROJECT	
TOWN OF GLEN MONTGOMERY COUNTY, NY	
TITLE: FEDERAL & STATE WATER RESOURCES	
DRAWN BY: D. SWEENEY	PROJ. NO.: 411360
CHECKED BY: N. DEJOHN	FIGURE 3 PAGE 6 OF 11
APPROVED BY: T. KONDAK	
DATE: AUGUST 2022	
10 MAXWELL DRIVE CLIFTON PARK, NY 12065 PHONE: 518-348-1190	
FILE:	Mill_Point_WDR

Coordinate System: NAD 1983 StatePlane New York East FIPS 3101 Feet; Map Rotation: 0
 - Saved By: DSWEENEY on 8/17/2022, 14:22:38 PM; File Path: T:\PROJECTS\ConnectGen\Mill_Point_Solar\2-APRX\Mill_Point_Solar\2-APRX\Mill_Point_WDR.aprx; Layout Name: Mill_Point_WDR_Fig3_Federal_and_State_11x17L

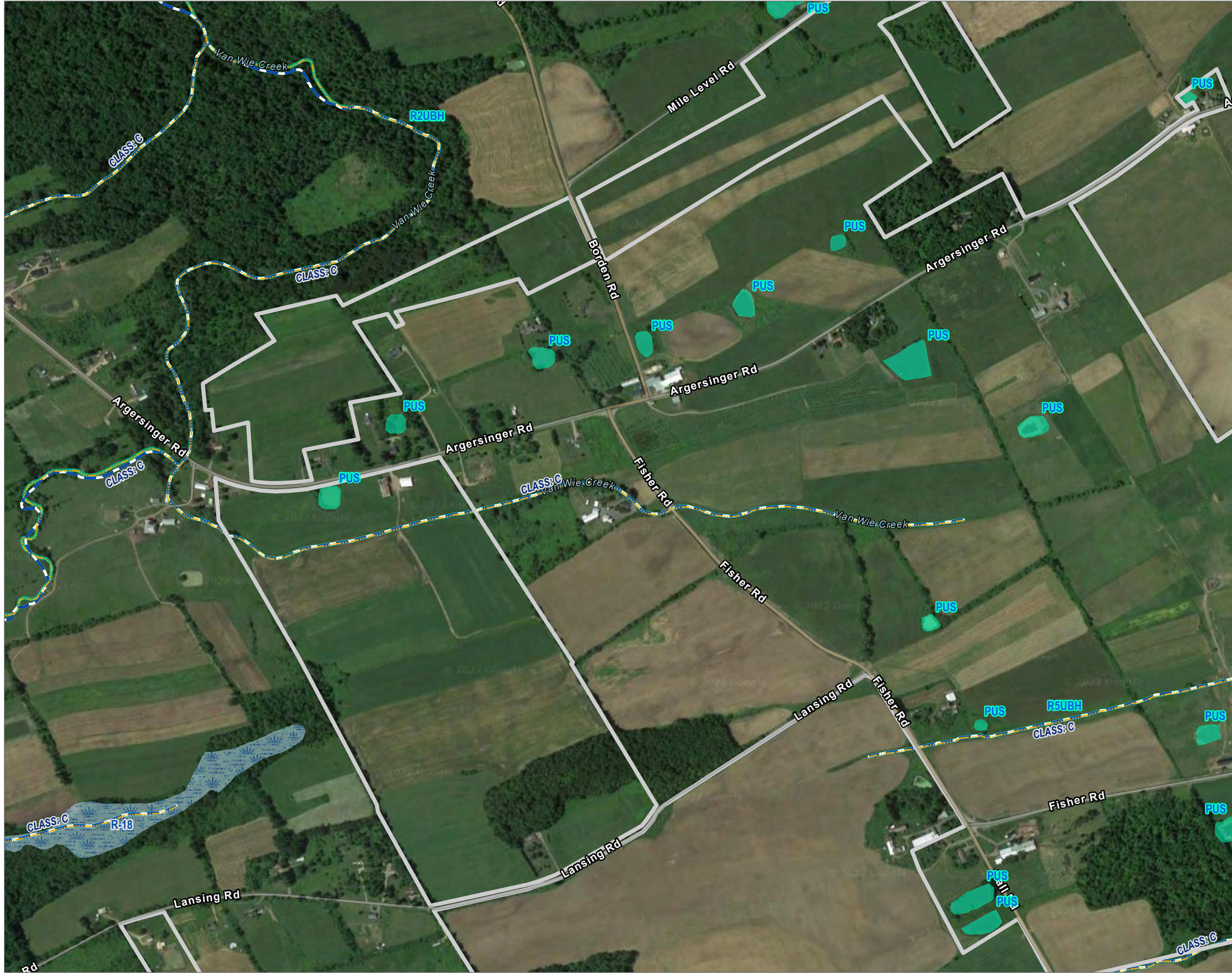

- SURVEY AREA
- WATERBODIES (NHD)
- WATERBODIES (NYSDEC)
- WETLANDS (NWI)
- WETLANDS (NYSDEC)
- TOWN BOUNDARY
- VILLAGE BOUNDARY

BASE MAP: GOOGLE IMAGERY SERVICES (6/25/2018)
 DATA SOURCES: CONNECTGEN, ESRI, USGS NHD, USFWS NWI, NYSDEC, NYS GIS, TRC

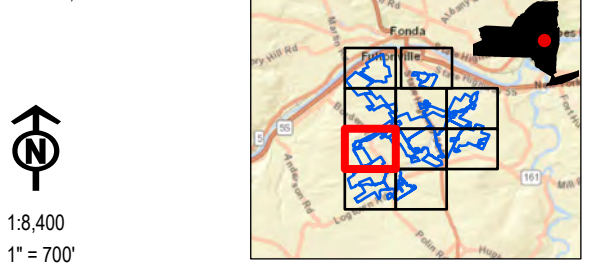

PROJECT: CONNECTGEN - MILL POINT SOLAR PROJECT	
TOWN OF GLEN MONTGOMERY COUNTY, NY	
TITLE: FEDERAL & STATE WATER RESOURCES	
DRAWN BY: D. SWEENEY	PROJ. NO.: 411360
CHECKED BY: N. DEJOHN	FIGURE 3 PAGE 7 OF 11
APPROVED BY: T. KONDAK	
DATE: AUGUST 2022	
10 MAXWELL DRIVE CLIFTON PARK, NY 12065 PHONE: 518-348-1190	
FILE:	Mill_Point_WDR

Coordinate System: NAD 1983 StatePlane New York East FIPS 3101 Feet; Map Rotation: 0
 - Saved By: DSWEENEY on 8/17/2022, 14:22:38 PM; File Path: T:\PROJECTS\ConnectGen\Mill_Point_Solar\2-APRX\Mill_Point_WDR.aprx; Layout Name: Mill_Point_WDR_Fig3_Federal_and_State_11x17L



- SURVEY AREA
- WATERBODIES (NHD)
- WATERBODIES (NYSDEC)
- WETLANDS (NWI)
- WETLANDS (NYSDEC)
- TOWN BOUNDARY
- VILLAGE BOUNDARY

BASE MAP: GOOGLE IMAGERY SERVICES (6/25/2018)
 DATA SOURCES: CONNECTGEN, ESRI, USGS NHD, USFWS NWI, NYSDEC, NYS GIS, TRC



1:8,400
 1" = 700'

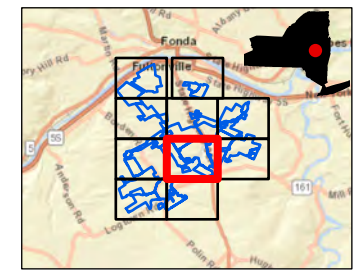

PROJECT: CONNECTGEN - MILL POINT SOLAR PROJECT	
TOWN OF GLEN MONTGOMERY COUNTY, NY	
TITLE: FEDERAL & STATE WATER RESOURCES	
DRAWN BY: D. SWEENEY	PROJ. NO.: 411360
CHECKED BY: N. DEJOHN	FIGURE 3 PAGE 8 OF 11
APPROVED BY: T. KONDAK	
DATE: AUGUST 2022	
10 MAXWELL DRIVE CLIFTON PARK, NY 12065 PHONE: 518-348-1190	
FILE:	Mill_Point_WDR

Coordinate System: NAD 1983 StatePlane New York East FIPS 3101 Feet; Map Rotation: 0
 - Saved By: DSWEENEY on 8/17/2022, 14:22:38 PM; File Path: T:\PROJECTS\ConnectGen\Mill_Point_Solar\2-APRX\Mill_Point_WDR.aprx; Layout Name: Mill_Point_WDR_Fig3_Federal_and_State_11x17L



- SURVEY AREA
- WATERBODIES (NHD)
- WATERBODIES (NYSDEC)
- WETLANDS (NWI)
- WETLANDS (NYSDEC)
- TOWN BOUNDARY
- VILLAGE BOUNDARY

BASE MAP: GOOGLE IMAGERY SERVICES (6/25/2018)
 DATA SOURCES: CONNECTGEN, ESRI, USGS NHD, USFWS NWI, NYSDEC, NYS GIS, TRC

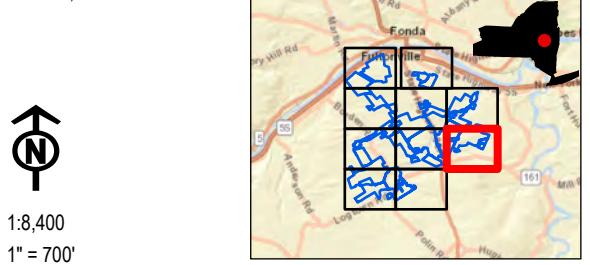

PROJECT: CONNECTGEN - MILL POINT SOLAR PROJECT	
TOWN OF GLEN MONTGOMERY COUNTY, NY	
TITLE: FEDERAL & STATE WATER RESOURCES	
DRAWN BY: D. SWEENEY	PROJ. NO.: 411360
CHECKED BY: N. DEJOHN	FIGURE 3 PAGE 9 OF 11
APPROVED BY: T. KONDAK	
DATE: AUGUST 2022	

10 MAXWELL DRIVE
 CLIFTON PARK, NY 12065
 PHONE: 518-348-1190

FILE: Mill_Point_WDR

Coordinate System: NAD 1983 StatePlane New York East FIPS 3101 Feet; Map Rotation: 0
 -- Saved By: DSWEENEY on 8/17/2022, 14:22:38 PM; File Path: T:\PROJECTS\ConnectGen\Mill_Point_Solar\2-APRX\Mill_Point_WDR.aprx; Layout Name: Mill_Point_WDR_Fig3_Federal_and_State_11x17L

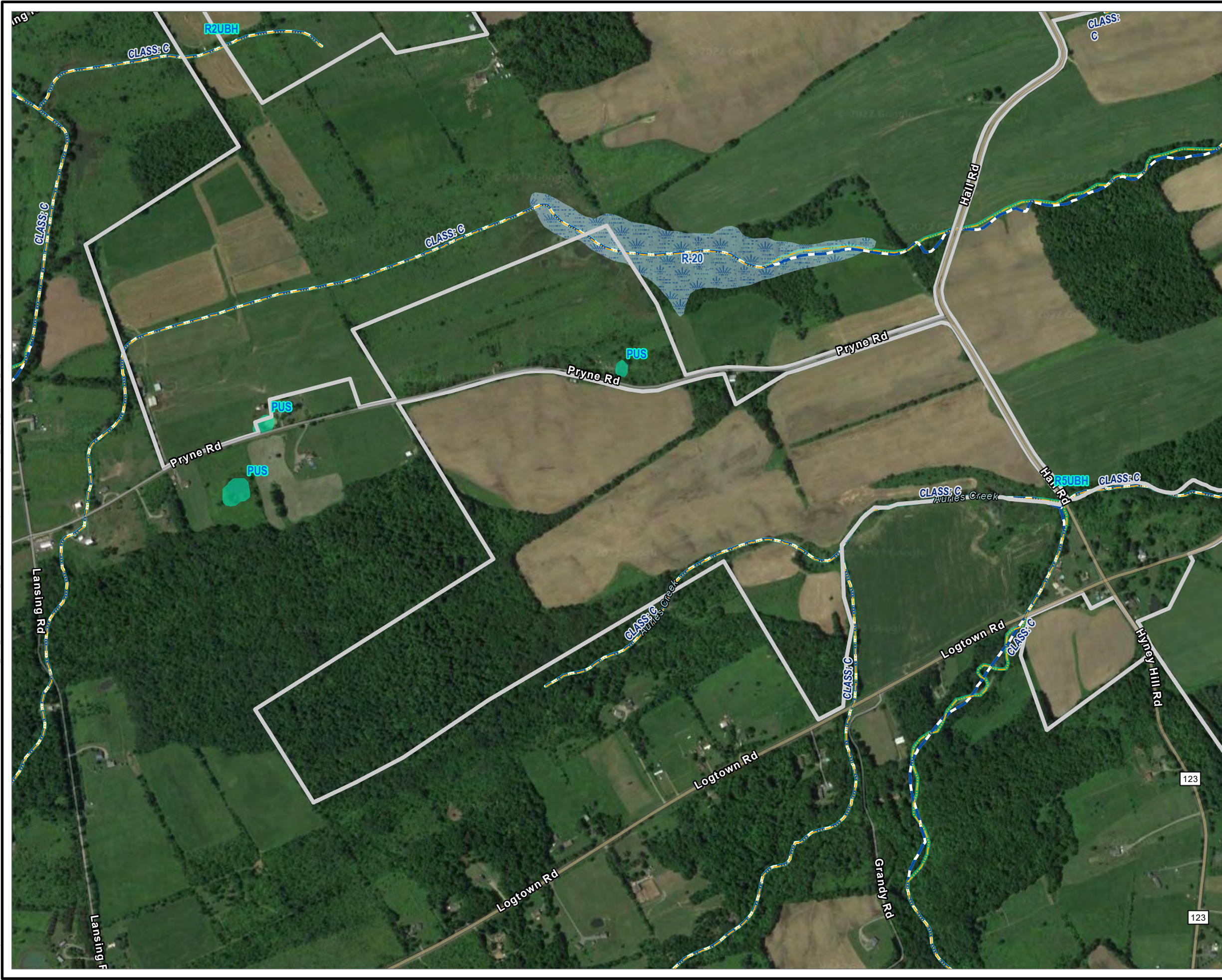

- SURVEY AREA
- WATERBODIES (NHD)
- WATERBODIES (NYSDEC)
- WETLANDS (NWI)
- WETLANDS (NYSDEC)
- TOWN BOUNDARY
- VILLAGE BOUNDARY

BASE MAP: GOOGLE IMAGERY SERVICES (6/25/2018)
 DATA SOURCES: CONNECTGEN, ESRI, USGS NHD, USFWS NWI, NYSDEC, NYS GIS, TRC



1:8,400
 1" = 700'

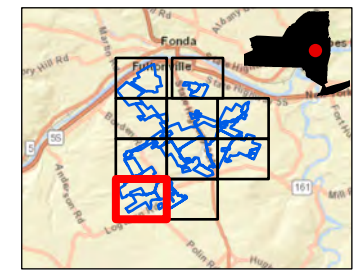

PROJECT: CONNECTGEN - MILL POINT SOLAR PROJECT	
TOWN OF GLEN MONTGOMERY COUNTY, NY	
TITLE: FEDERAL & STATE WATER RESOURCES	
DRAWN BY: D. SWEENEY	PROJ. NO.: 411360
CHECKED BY: N. DEJOHN	FIGURE 3 PAGE 10 OF 11
APPROVED BY: T. KONDAK	
DATE: AUGUST 2022	
10 MAXWELL DRIVE CLIFTON PARK, NY 12065 PHONE: 518-348-1190	
FILE:	Mill_Point_WDR

Coordinate System: NAD 1983 StatePlane New York East FIPS 3101 Feet; Map Rotation: 0
 -- Saved By: DSWEENEY on 8/17/2022, 14:22:38 PM; File Path: T:\1-PROJECTS\ConnectGen\411360\Mill_Point_Solar\2-APRX\Mill_Point_Solar\2-APRX\Mill_Point_WDR.aprx; Layout Name: Mill_Point_WDR_Fig3_Federal_and_State_11x17L

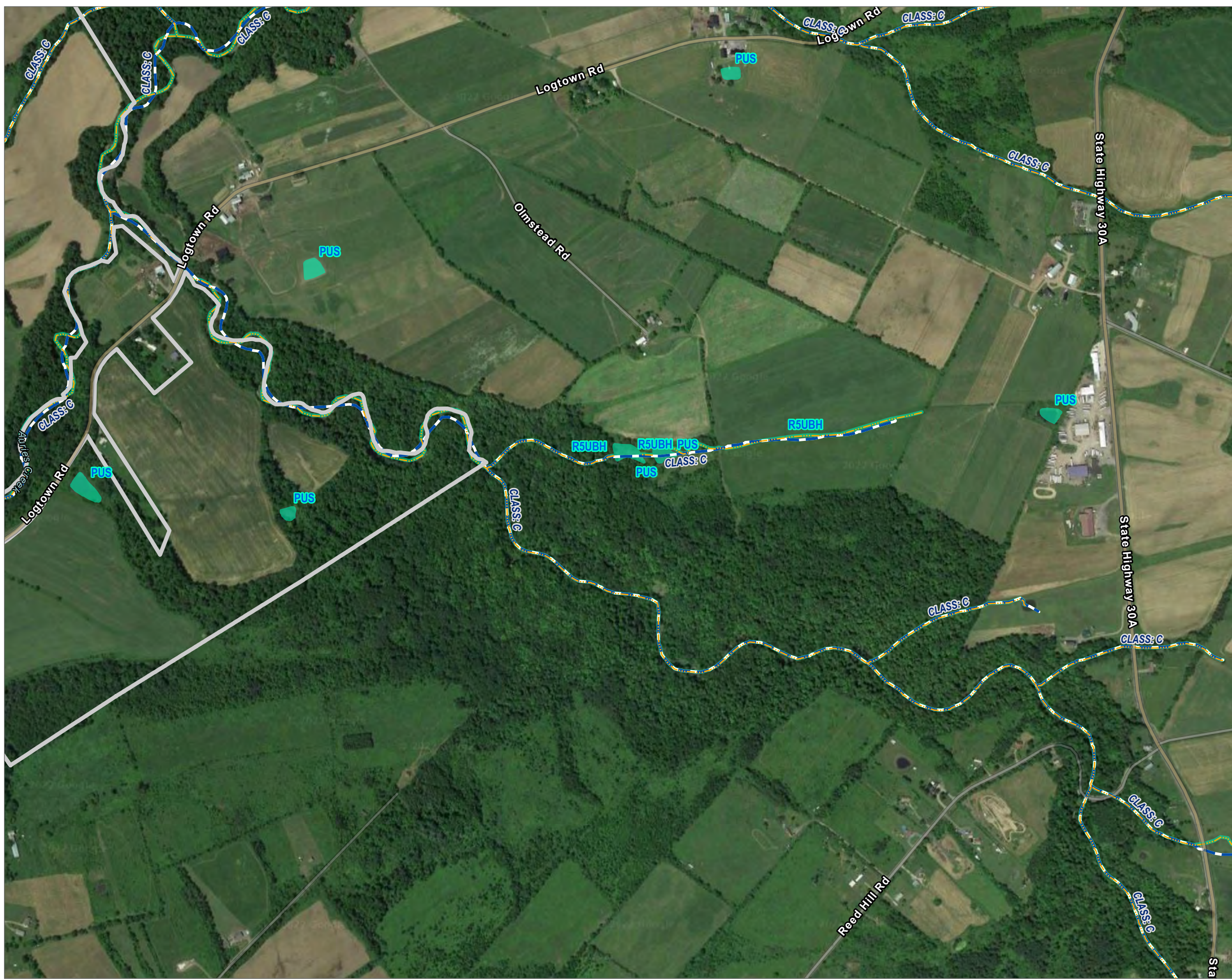

- SURVEY AREA
- WATERBODIES (NHD)
- WATERBODIES (NYSDEC)
- WETLANDS (NWI)
- WETLANDS (NYSDEC)
- TOWN BOUNDARY
- VILLAGE BOUNDARY

BASE MAP: GOOGLE IMAGERY SERVICES (6/25/2018)
 DATA SOURCES: CONNECTGEN, ESRI, USGS NHD, USFWS NWI, NYSDEC, NYS GIS, TRC

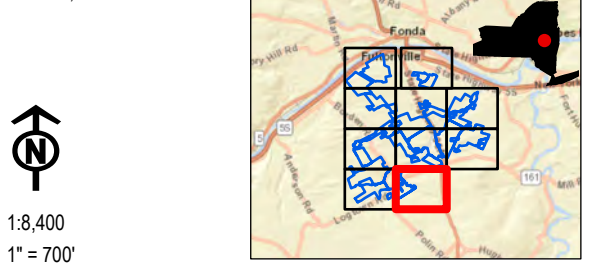

PROJECT: CONNECTGEN - MILL POINT SOLAR PROJECT	
TOWN OF GLEN MONTGOMERY COUNTY, NY	
TITLE: FEDERAL & STATE WATER RESOURCES	
DRAWN BY: D. SWEENEY	PROJ. NO.: 411360
CHECKED BY: N. DEJOHN	FIGURE 3 PAGE 11 OF 11
APPROVED BY: T. KONDAK	
DATE: AUGUST 2022	
10 MAXWELL DRIVE CLIFTON PARK, NY 12065 PHONE: 518-348-1190	
FILE:	Mill_Point_WDR

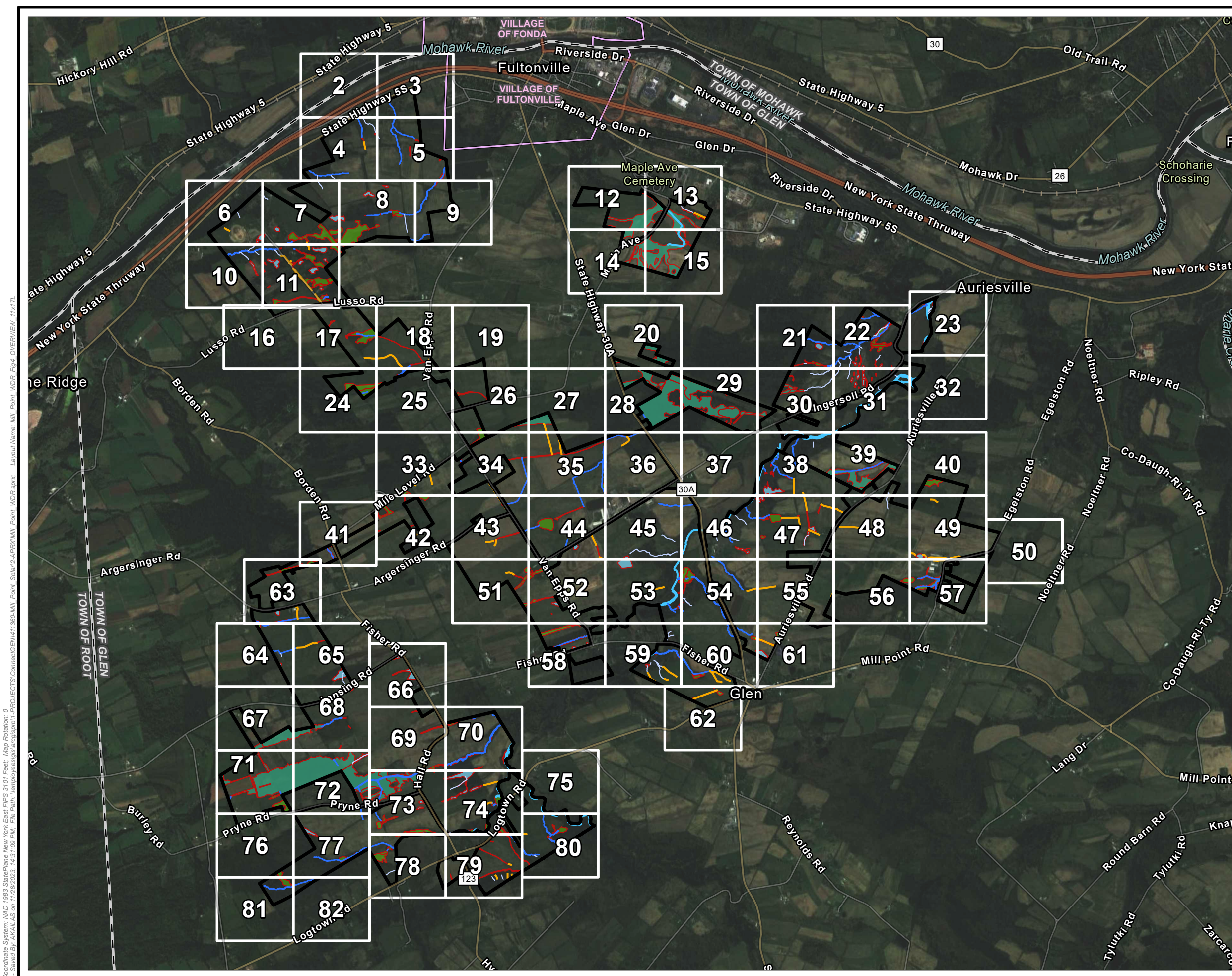

- DRAINAGE DITCH
- DELINEATED STREAM - JURISDICTIONAL STATUS
- USACE
- USACE/STATE
- NON-JURISDICTIONAL
- DELINEATED SURFACE WATER
- DELINEATED WETLAND - JURISDICTIONAL STATUS
- USACE
- USACE/STATE
- NON-JURISDICTIONAL
- SURVEY AREA
- TOWN BOUNDARY
- VILLAGE BOUNDARY

BASE MAP: GOOGLE IMAGERY SERVICES (6/25/2018)
 DATA SOURCES: CONNECTGEN, ESRI, NHD, NWI, NYSDEC, NYS GIS, TRC

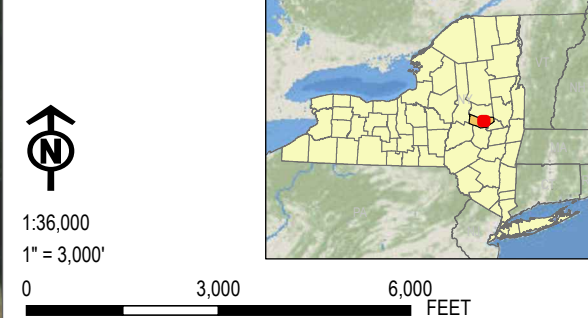







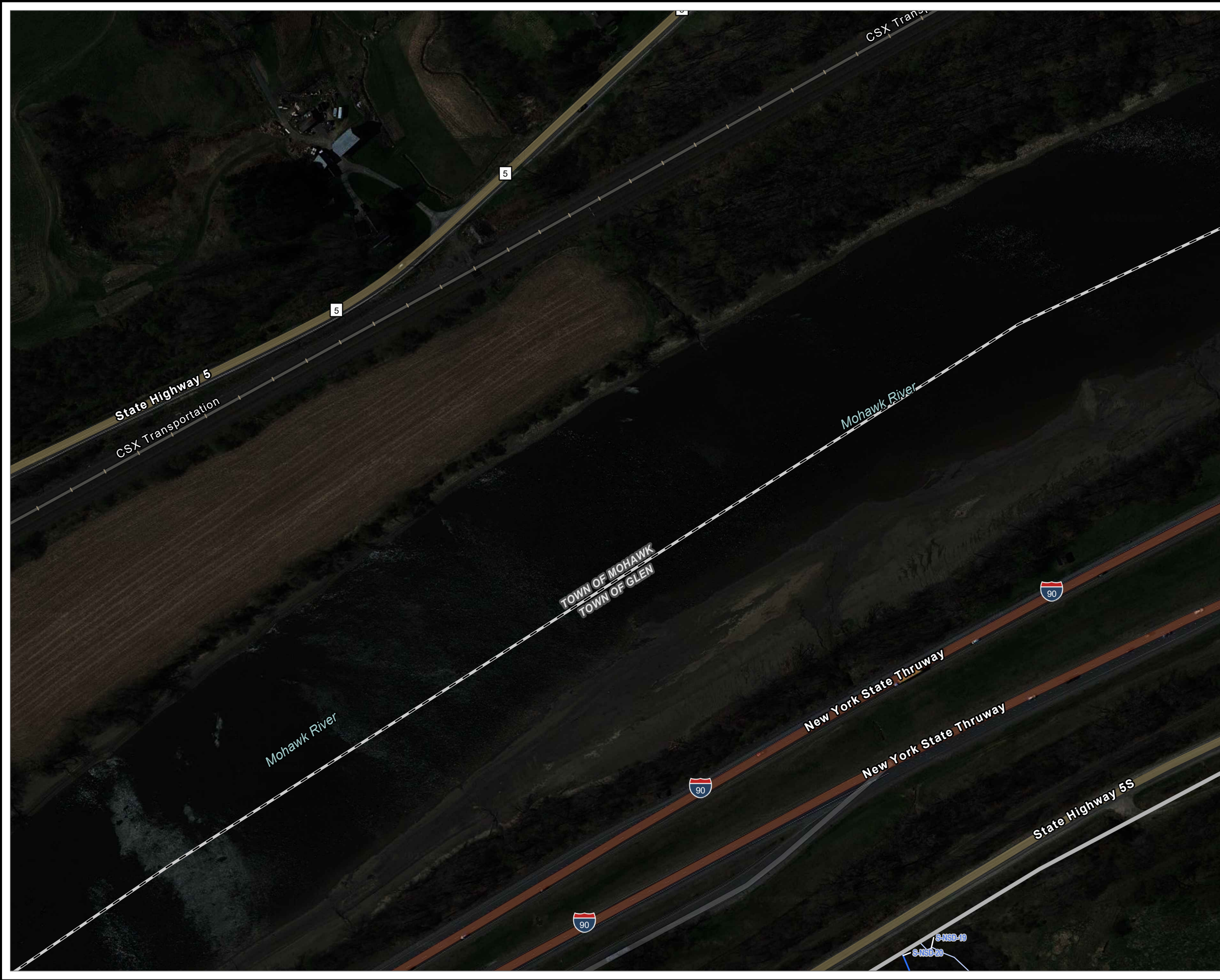



PROJECT: CONNECTGEN - MILL POINT SOLAR PROJECT	
TOWN OF GLEN MONTGOMERY COUNTY, NY	
TITLE: DELINEATED WETLANDS AND STREAMS	
DRAWN BY: A. KAILAS	PROJ. NO.: 411360
CHECKED BY: C. PEARCE	FIGURE 4 PAGE 1 OF 82
APPROVED BY: T. KONDAK	
DATE: NOVEMBER 2023	
3 CORPORATE DRIVE SUITE 202 CLIFTON PARK, NY 12065 PHONE: 518.348.1190	
FILE:	Mill_Point_WDR

Coordinate System: NAD 1983 StatePlane New York East FIPS 3101 Feet, Map Rotation: 0
 - Saved By: AKAILAS on 11/28/2023, 1:43:10 PM, File Path: \\emplysigs\laeg\proj\1-PROJECTS\ConnectGen\411360-Mill_Point_Solar\2-APPROX\Mill_Point_WDR.aprx, Layout Name: Mill_Point_WDR.aprx, Layer: WDR_OVERVIEW_11X17L

Coordinate System: NAD 1983 StatePlane New York East FIPS 3101 Feet; Map Rotation: 0
 -- Saved By: AKAILAS on 11/20/2023, 11:42:23 AM; File Path: \\employees\gis\arcgispro\1\PROJECTS\CONNECTGEN\113610\Mill_Point_Solar\WDR\Fig4_Delineated_Wetlands_and_Streams_11x17L_2400





-  SURVEY AREA
-  DRAINAGE DITCH
- DELINEATED STREAM - JURISDICTIONAL STATUS
 -  USACE
 -  USACE/STATE
 -  NON-JURISDICTIONAL
-  Delineated Surface Water
- DELINEATED WETLAND - JURISDICTIONAL STATUS
 -  USACE
 -  USACE/STATE
 -  NON-JURISDICTIONAL
-  TOWN BOUNDARY
-  VILLAGE BOUNDARY

BASE MAP: GOOGLE IMAGERY SERVICES (APRIL, 2022)
 DATA SOURCES: ESRI, USGS, NYSGIS, TRC.

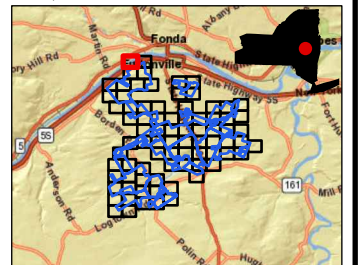
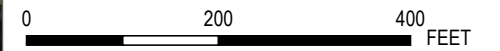

1:2,400
 1" = 200'



PROJECT: CONNECTGEN - MILL POINT SOLAR PROJECT	
TOWN OF GLEN MONTGOMERY COUNTY, NY	
TITLE: DELINEATED WETLANDS AND STREAMS	
DRAWN BY: A. KAILAS	PROJ. NO.: 411360
CHECKED BY: E. SNYDER	FIGURE 4 PAGE 2 OF 82
APPROVED BY: T. KONDAK	
DATE: NOVEMBER 2023	
	
3 CORPORATE DRIVE SUITE 202 CLIFTON PARK, NY 12065 PHONE: 518.348.1190	
FILE:	Mill_Point_WDR

Coordinate System: NAD 1983 StatePlane New York East FIPS 3101 Feet; Map Rotation: 0
 -- Saved By: AKAILAS on 11/20/2023, 11:42:23 AM; File Path: \\employees\gis\akailas\proj\1-PRD\JECTS\ConnectGEN\113610\Mill_Point_Solar\2-APRX\Mill_Point_WDR.aprx; Layout Name: Mill_Point_WDR_Fig4_Delineated_Wetlands_and_Streams_11x17L_2400



- SURVEY AREA
- DRAINAGE DITCH
- DELINEATED STREAM - JURISDICTIONAL STATUS
 - USACE
 - USACE/STATE
 - NON-JURISDICTIONAL
- DELINEATED SURFACE WATER
 - DELINEATED SURFACE WATER
- DELINEATED WETLAND - JURISDICTIONAL STATUS
 - USACE
 - USACE/STATE
 - NON-JURISDICTIONAL
- TOWN BOUNDARY
- VILLAGE BOUNDARY

BASE MAP: GOOGLE IMAGERY SERVICES (APRIL, 2022)
 DATA SOURCES: ESRI, USGS, NYSGIS, TRC.

1:2,400
 1" = 200'

PROJECT: CONNECTGEN - MILL POINT SOLAR PROJECT	
TOWN OF GLEN MONTGOMERY COUNTY, NY	
TITLE: DELINEATED WETLANDS AND STREAMS	
DRAWN BY: A. KAILAS	PROJ. NO.: 411360
CHECKED BY: E. SNYDER	FIGURE 4 PAGE 3 OF 82
APPROVED BY: T. KONDAK	
DATE: NOVEMBER 2023	
3 CORPORATE DRIVE SUITE 202 CLIFTON PARK, NY 12065 PHONE: 518.348.1190	
FILE:	Mill_Point_WDR

Coordinate System: NAD 1983 StatePlane New York East FIPS 3101 Feet; Map Rotation: 0
 -- Saved By: AKAILAS on 11/20/2023, 11:42:23 AM; File Path: \\employees\gis\akailas\proj\1-PRJ\CONNECTGEN\1360\Mill_Point_Solar\2-APRX\Mill_Point_WDR.aprx; Layout Name: Mill_Point_WDR_Fig4_Delineated_Wetlands_and_Streams_11x17L_2400



- SURVEY AREA
- DRAINAGE DITCH
- DELINEATED STREAM - JURISDICTIONAL STATUS**
- USACE
- USACE/STATE
- NON-JURISDICTIONAL
- DELINEATED SURFACE WATER
- DELINEATED WETLAND - JURISDICTIONAL STATUS**
- USACE
- USACE/STATE
- NON-JURISDICTIONAL
- TOWN BOUNDARY
- VILLAGE BOUNDARY

BASE MAP: GOOGLE IMAGERY SERVICES (APRIL, 2022)
 DATA SOURCES: ESRI, USGS, NYSGIS, TRC.



1:2,400
 1" = 200'

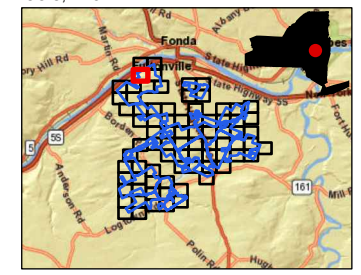

PROJECT: CONNECTGEN - MILL POINT SOLAR PROJECT	
TOWN OF GLEN MONTGOMERY COUNTY, NY	
TITLE: DELINEATED WETLANDS AND STREAMS	
DRAWN BY: A. KAILAS	PROJ. NO.: 411360
CHECKED BY: E. SNYDER	FIGURE 4 PAGE 4 OF 82
APPROVED BY: T. KONDAK	
DATE: NOVEMBER 2023	
TRC	
3 CORPORATE DRIVE SUITE 202 CLIFTON PARK, NY 12065 PHONE: 518.348.1190	
FILE:	Mill_Point_WDR

Coordinate System: NAD 1983 StatePlane New York East FIPS 3101 Feet; Map Rotation: 0
 -- Saved By: AKAILAS on 11/20/2023, 11:42:23 AM; File Path: \\employees\gis\akailas\proj\1-PRJ\EC\TSC\ConnectGEN\11360\Mill_Point_Solar\2-APRX\Mill_Point_WDR.aprx; Layout Name: Mill_Point_WDR_Fig4_Delineated_Wetlands_and_Streams_11x17L_2400



- SURVEY AREA
- DRAINAGE DITCH
- DELINEATED STREAM - JURISDICTIONAL STATUS**
 - USACE
 - USACE/STATE
 - NON-JURISDICTIONAL
- DELINEATED SURFACE WATER
- DELINEATED WETLAND - JURISDICTIONAL STATUS**
 - USACE
 - USACE/STATE
 - NON-JURISDICTIONAL
- TOWN BOUNDARY
- VILLAGE BOUNDARY

VILLAGE OF FULTONVILLE

BASE MAP: GOOGLE IMAGERY SERVICES (APRIL, 2022)
 DATA SOURCES: ESRI, USGS, NYSGIS, TRC.



1:2,400
 1" = 200'

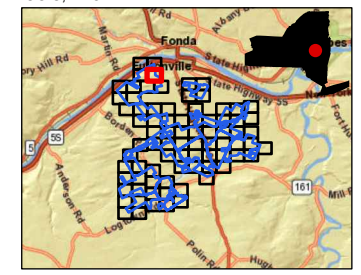

PROJECT: CONNECTGEN - MILL POINT SOLAR PROJECT	
TOWN OF GLEN MONTGOMERY COUNTY, NY	
TITLE: DELINEATED WETLANDS AND STREAMS	
DRAWN BY: A. KAILAS	PROJ. NO.: 411360
CHECKED BY: E. SNYDER	FIGURE 4 PAGE 5 OF 82
APPROVED BY: T. KONDAK	
DATE: NOVEMBER 2023	
3 CORPORATE DRIVE SUITE 202 CLIFTON PARK, NY 12065 PHONE: 518.348.1190	
FILE:	Mill_Point_WDR

Coordinate System: NAD 1983 StatePlane New York East FIPS 3101 Feet; Map Rotation: 0
 -- Saved By: AKAILAS on 11/20/2023, 11:42:23 AM; File Path: \\employees\gis\arcgispro\1-PRD\ECTS\ConnectGEN\41360\Mill_Point_Solar\2-APRX\Mill_Point_WDR.aprx; Layout Name: Mill_Point_WDR_Fig4_Delineated_Wetlands_and_Streams_11x17L_2400



- SURVEY AREA
- DRAINAGE DITCH
- DELINEATED STREAM - JURISDICTIONAL STATUS
 - ~ USACE
 - ~ USACE/STATE
 - ~ NON-JURISDICTIONAL
- DELINEATED SURFACE WATER
- DELINEATED WETLAND - JURISDICTIONAL STATUS
 - USACE
 - USACE/STATE
 - NON-JURISDICTIONAL
- TOWN BOUNDARY
- VILLAGE BOUNDARY

BASE MAP: GOOGLE IMAGERY SERVICES (APRIL, 2022)
 DATA SOURCES: ESRI, USGS, NYSGIS, TRC.





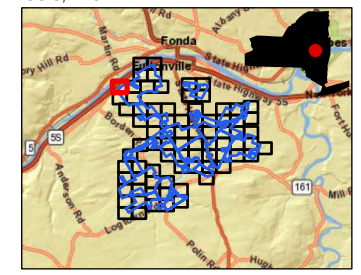







1:2,400
 1" = 200'



PROJECT: CONNECTGEN - MILL POINT SOLAR PROJECT	
TOWN OF GLEN MONTGOMERY COUNTY, NY	
TITLE: DELINEATED WETLANDS AND STREAMS	
DRAWN BY: A. KAILAS	PROJ. NO.: 411360
CHECKED BY: E. SNYDER	FIGURE 4 PAGE 6 OF 82
APPROVED BY: T. KONDAK	
DATE: NOVEMBER 2023	
TRC	
3 CORPORATE DRIVE SUITE 202 CLIFTON PARK, NY 12065 PHONE: 518.348.1190	
FILE:	Mill_Point_WDR

Coordinate System: NAD 1983 StatePlane New York East FIPS 3101 Feet; Map Rotation: 0
 -- Saved By: AKAILAS on 11/20/2023, 11:42:23 AM; File Path: \\employees\gis\akailas\proj\1-PRJ\EC\TSC\ConnectGEN\13610\Mill_Point_Solar\2-APRX\Mill_Point_Solar\2-APRX\Mill_Point_WDR.aprx; Layout Name: Mill_Point_WDR_Fig4_Delineated_Wetlands_and_Streams_11x17L_2400



-  SURVEY AREA
-  DRAINAGE DITCH
- DELINEATED STREAM - JURISDICTIONAL STATUS
 -  USACE
 -  USACE/STATE
 -  NON-JURISDICTIONAL
-  DELINEATED SURFACE WATER
- DELINEATED WETLAND - JURISDICTIONAL STATUS
 -  USACE
 -  USACE/STATE
 -  NON-JURISDICTIONAL
-  TOWN BOUNDARY
-  VILLAGE BOUNDARY

BASE MAP: GOOGLE IMAGERY SERVICES (APRIL, 2022)
 DATA SOURCES: ESRI, USGS, NYSGIS, TRC.

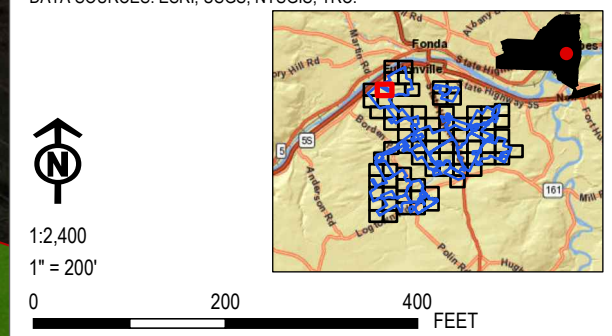

PROJECT: CONNECTGEN - MILL POINT SOLAR PROJECT	
TOWN OF GLEN MONTGOMERY COUNTY, NY	
TITLE: DELINEATED WETLANDS AND STREAMS	
DRAWN BY: A. KAILAS	PROJ. NO.: 411360
CHECKED BY: E. SNYDER	FIGURE 4 PAGE 7 OF 82
APPROVED BY: T. KONDAK	
DATE: NOVEMBER 2023	
	
3 CORPORATE DRIVE SUITE 202 CLIFTON PARK, NY 12065 PHONE: 518.348.1190	
FILE:	Mill_Point_WDR

Coordinate System: NAD 1983 StatePlane New York East FIPS 3101 Feet; Map Rotation: 0
 -- Saved By: AKAILAS on 11/20/2023, 11:42:23 AM; File Path: \\emplyeesig\akailas\proj\1-PRJ\EC\TSC\ConnectGEN\11360\Mill_Point_Solar\2-APRX\Mill_Point_WDR.aprx; Layout Name: Mill_Point_WDR_Fig4_Delineated_Wetlands_and_Streams_11x17L_2400



LEGEND

- SURVEY AREA
- DRAINAGE DITCH
- DELINEATED STREAM - JURISDICTIONAL STATUS**
 - USACE
 - USACE/STATE
 - NON-JURISDICTIONAL
- DELINEATED SURFACE WATER
- DELINEATED WETLAND - JURISDICTIONAL STATUS**
 - USACE
 - USACE/STATE
 - NON-JURISDICTIONAL
- TOWN BOUNDARY
- VILLAGE BOUNDARY

BASE MAP: GOOGLE IMAGERY SERVICES (APRIL, 2022)
 DATA SOURCES: ESRI, USGS, NYSGIS, TRC.

1:2,400
 1" = 200'

0 200 400 FEET

PROJECT: CONNECTGEN - MILL POINT SOLAR PROJECT	
TOWN OF GLEN MONTGOMERY COUNTY, NY	
TITLE: DELINEATED WETLANDS AND STREAMS	
DRAWN BY: A. KAILAS	PROJ. NO.: 411360
CHECKED BY: E. SNYDER	FIGURE 4 PAGE 8 OF 82
APPROVED BY: T. KONDAK	
DATE: NOVEMBER 2023	
3 CORPORATE DRIVE SUITE 202 CLIFTON PARK, NY 12065 PHONE: 518.348.1190	
FILE:	Mill_Point_WDR

Coordinate System: NAD 1983 StatePlane New York East FIPS 3101 Feet; Map Rotation: 0
 -- Saved By: AKAILAS on 11/20/2023, 11:42:23 AM; File Path: \\employees\gis\akailas\proj\PROJECTS\ConnectGen\11360\Mill_Point_Solar\2-APRX\Mill_Point_WDR.aprx; Layout Name: Mill_Point_WDR_Fig4_Delineated_Wetlands_and_Streams_11x17L_2400



LEGEND

- SURVEY AREA
- DRAINAGE DITCH
- DELINEATED STREAM - JURISDICTIONAL STATUS**
 - ~ USACE
 - ~ USACE/STATE
 - ~ NON-JURISDICTIONAL
- DELINEATED SURFACE WATER
- DELINEATED WETLAND - JURISDICTIONAL STATUS**
 - USACE
 - USACE/STATE
 - NON-JURISDICTIONAL
- TOWN BOUNDARY
- VILLAGE BOUNDARY

BASE MAP: GOOGLE IMAGERY SERVICES (APRIL, 2022)
 DATA SOURCES: ESRI, USGS, NYSGIS, TRC.

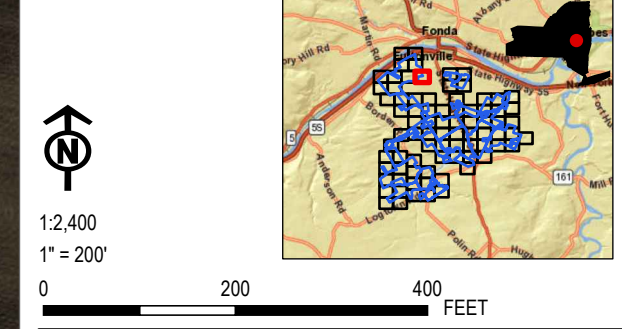

PROJECT: CONNECTGEN - MILL POINT SOLAR PROJECT	
TOWN OF GLEN MONTGOMERY COUNTY, NY	
TITLE: DELINEATED WETLANDS AND STREAMS	
DRAWN BY: A. KAILAS	PROJ. NO.: 411360
CHECKED BY: E. SNYDER	FIGURE 4 PAGE 9 OF 82
APPROVED BY: T. KONDAK	
DATE: NOVEMBER 2023	
TRC	
3 CORPORATE DRIVE SUITE 202 CLIFTON PARK, NY 12065 PHONE: 518.348.1190	
FILE:	Mill_Point_WDR

Coordinate System: NAD 1983 StatePlane New York East FIPS 3101 Feet; Map Rotation: 0
 -- Saved By: AKAILAS on 11/20/2023, 11:42:23 AM; File Path: \\employees\gis\arcgispro\1-PRO\JECTS\ConnectGEN\1360\Mill_Point_Solar\2-APRX\Mill_Point_WDR.aprx; Layout Name: Mill_Point_WDR_Fig4_Delineated_Wetlands_and_Streams_11x17L_2400



LEGEND

- SURVEY AREA
- DRAINAGE DITCH
- DELINEATED STREAM - JURISDICTIONAL STATUS**
 - USACE
 - USACE/STATE
 - NON-JURISDICTIONAL
- DELINEATED SURFACE WATER**
 - DELINEATED SURFACE WATER
- DELINEATED WETLAND - JURISDICTIONAL STATUS**
 - USACE
 - USACE/STATE
 - NON-JURISDICTIONAL
- TOWN BOUNDARY
- VILLAGE BOUNDARY

BASE MAP: GOOGLE IMAGERY SERVICES (APRIL, 2022)
 DATA SOURCES: ESRI, USGS, NYSGIS, TRC.

1:2,400
 1" = 200'

0 200 400 FEET

PROJECT: CONNECTGEN - MILL POINT SOLAR PROJECT	
TOWN OF GLEN MONTGOMERY COUNTY, NY	
TITLE: DELINEATED WETLANDS AND STREAMS	
DRAWN BY: A. KAILAS	PROJ. NO.: 411360
CHECKED BY: E. SNYDER	FIGURE 4 PAGE 10 OF 82
APPROVED BY: T. KONDAK	
DATE: NOVEMBER 2023	
3 CORPORATE DRIVE SUITE 202 CLIFTON PARK, NY 12065 PHONE: 518.348.1190	
FILE:	Mill_Point_WDR

Coordinate System: NAD 1983 StatePlane New York East FIPS 3101 Feet; Map Rotation: 0
 -- Saved By: AKAILAS on 11/20/2023, 11:42:23 AM; File Path: \\employees\gis\akailas\proj\PROJECTS\ConnectGen\1360\Mill_Point_Solar\2-APRX\Mill_Point_WDR.aprx; Layout Name: Mill_Point_WDR_Fig4_Delineated_Wetlands_and_Streams_11x17L_2400



LEGEND

- SURVEY AREA
- DRAINAGE DITCH
- DELINEATED STREAM - JURISDICTIONAL STATUS**
 - USACE
 - USACE/STATE
 - NON-JURISDICTIONAL
- DELINEATED SURFACE WATER
- DELINEATED WETLAND - JURISDICTIONAL STATUS**
 - USACE
 - USACE/STATE
 - NON-JURISDICTIONAL
- TOWN BOUNDARY
- VILLAGE BOUNDARY



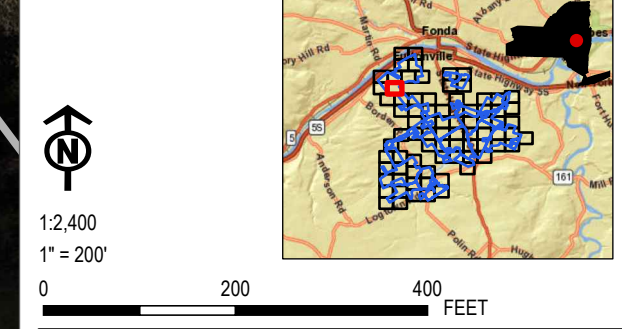







BASE MAP: GOOGLE IMAGERY SERVICES (APRIL, 2022)
 DATA SOURCES: ESRI, USGS, NYSGIS, TRC.



PROJECT: CONNECTGEN - MILL POINT SOLAR PROJECT	
TOWN OF GLEN MONTGOMERY COUNTY, NY	
TITLE: DELINEATED WETLANDS AND STREAMS	
DRAWN BY: A. KAILAS	PROJ. NO.: 411360
CHECKED BY: E. SNYDER	FIGURE 4 PAGE 11 OF 82
APPROVED BY: T. KONDAK	
DATE: NOVEMBER 2023	
TRC	
3 CORPORATE DRIVE SUITE 202 CLIFTON PARK, NY 12065 PHONE: 518.348.1190	
FILE:	Mill_Point_WDR

Coordinate System: NAD 1983 StatePlane New York East FIPS 3101 Feet; Map Rotation: 0
 -- Saved By: AKAILAS on 11/20/2023, 11:42:23 AM; File Path: \\emplyeesig\akailas\proj\1-PRJ\EC\TSC\ConnectGEN\113610\Mill_Point_Solar2\APRX\Mill_Point_WDR.aprx; Layout Name: Mill_Point_WDR_Fig4_Delineated_Wetlands_and_Streams_11x17L_2400



-  SURVEY AREA
-  DRAINAGE DITCH
- DELINEATED STREAM - JURISDICTIONAL STATUS
 -  USACE
 -  USACE/STATE
 -  NON-JURISDICTIONAL
-  DELINEATED SURFACE WATER
- DELINEATED WETLAND - JURISDICTIONAL STATUS
 -  USACE
 -  USACE/STATE
 -  NON-JURISDICTIONAL
-  TOWN BOUNDARY
-  VILLAGE BOUNDARY

BASE MAP: GOOGLE IMAGERY SERVICES (APRIL, 2022)
 DATA SOURCES: ESRI, USGS, NYSGIS, TRC.

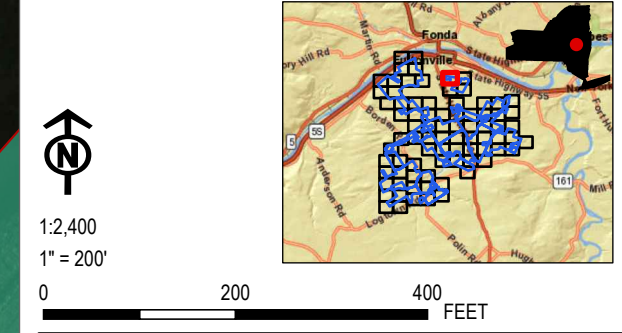

PROJECT: CONNECTGEN - MILL POINT SOLAR PROJECT	
TOWN OF GLEN MONTGOMERY COUNTY, NY	
TITLE: DELINEATED WETLANDS AND STREAMS	
DRAWN BY: A. KAILAS	PROJ. NO.: 411360
CHECKED BY: E. SNYDER	FIGURE 4 PAGE 12 OF 82
APPROVED BY: T. KONDAK	
DATE: NOVEMBER 2023	
	
3 CORPORATE DRIVE SUITE 202 CLIFTON PARK, NY 12065 PHONE: 518.348.1190	
FILE:	Mill_Point_WDR

Coordinate System: NAD 1983 StatePlane New York East FIPS 3101 Feet; Map Rotation: 0
 -- Saved By: AKAILAS on 11/20/2023, 11:42:23 AM; File Path: \\employees\gis\arcgispro\1-PRD\ECTS\ConnectGEN\113610\Mill_Point_Solar2\APRX\Mill_Point_WDR.aprx; Layout Name: Mill_Point_WDR_Fig4_Delineated_Wetlands_and_Streams_11x17L_2400



- SURVEY AREA
- DRAINAGE DITCH
- DELINEATED STREAM - JURISDICTIONAL STATUS
 - USACE
 - USACE/STATE
 - NON-JURISDICTIONAL
- DELINEATED SURFACE WATER
- DELINEATED WETLAND - JURISDICTIONAL STATUS
 - USACE
 - USACE/STATE
 - NON-JURISDICTIONAL
- TOWN BOUNDARY
- VILLAGE BOUNDARY

BASE MAP: GOOGLE IMAGERY SERVICES (APRIL, 2022)
 DATA SOURCES: ESRI, USGS, NYSGIS, TRC.

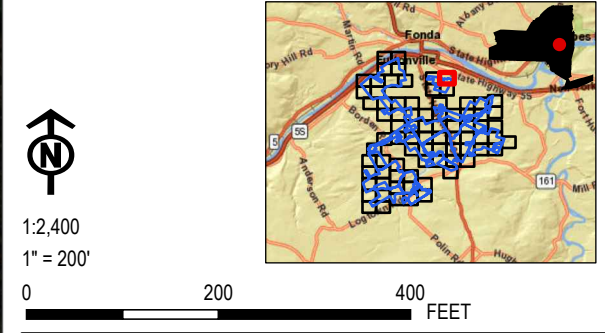

PROJECT: CONNECTGEN - MILL POINT SOLAR PROJECT	
TOWN OF GLEN MONTGOMERY COUNTY, NY	
TITLE: DELINEATED WETLANDS AND STREAMS	
DRAWN BY: A. KAILAS	PROJ. NO.: 411360
CHECKED BY: E. SNYDER	FIGURE 4 PAGE 13 OF 82
APPROVED BY: T. KONDAK	
DATE: NOVEMBER 2023	
TRC	
3 CORPORATE DRIVE SUITE 202 CLIFTON PARK, NY 12065 PHONE: 518.348.1190	
FILE:	Mill_Point_WDR

Coordinate System: NAD 1983 StatePlane New York East FIPS 3101 Feet; Map Rotation: 0
 -- Saved By: AKAILAS on 11/20/2023, 11:42:23 AM; File Path: \\employees\gis\akailas\proj\PROJECTS\ConnectGen\1360\Mill_Point_WDR.aprx; Layout Name: Mill_Point_WDR_Fig4_Delineated_Wetlands_and_Streams_11x17L_2400

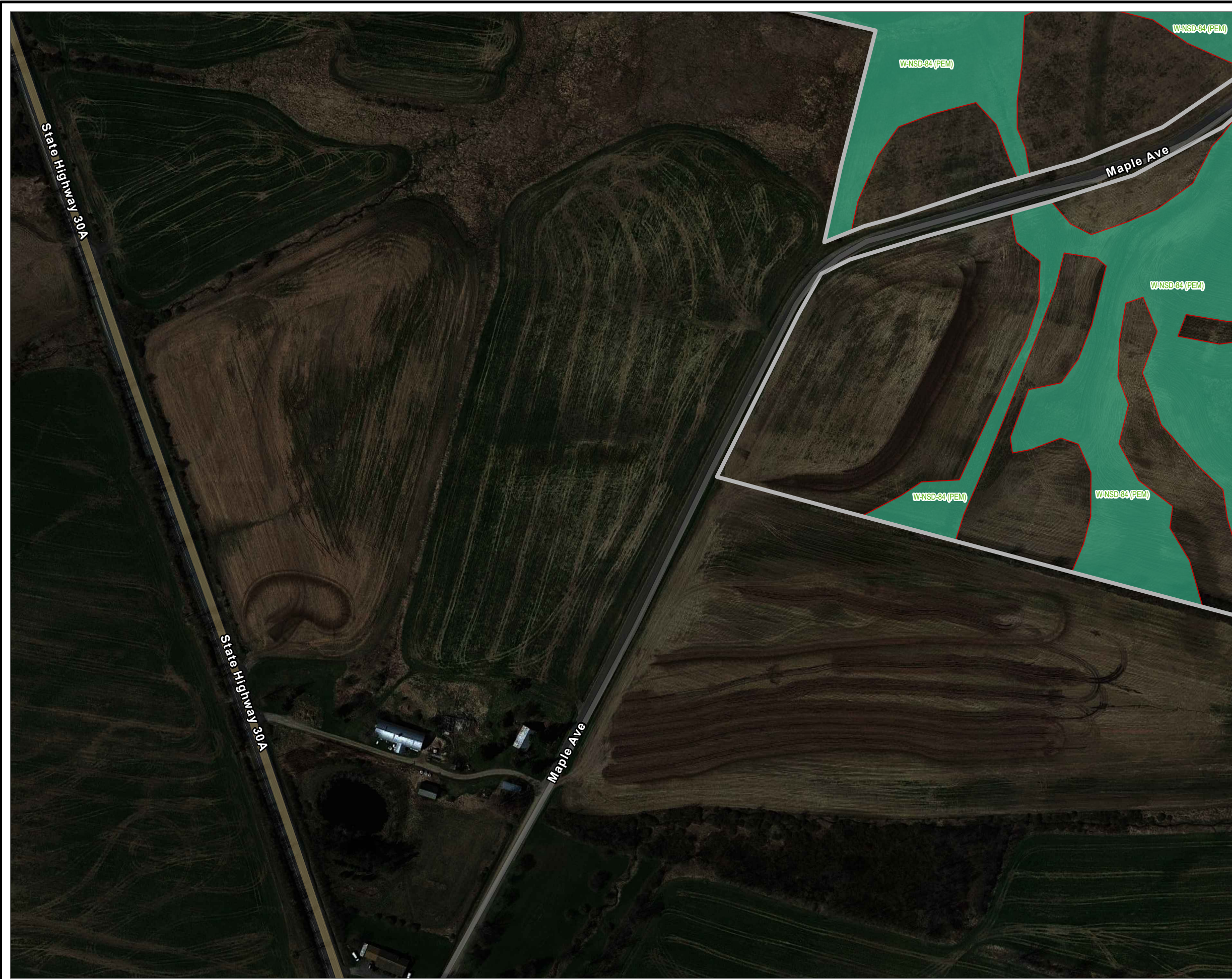

- SURVEY AREA
- DRAINAGE DITCH
- DELINEATED STREAM - JURISDICTIONAL STATUS
 - USACE
 - USACE/STATE
 - NON-JURISDICTIONAL
- DELINEATED SURFACE WATER
- DELINEATED WETLAND - JURISDICTIONAL STATUS
 - USACE
 - USACE/STATE
 - NON-JURISDICTIONAL
- TOWN BOUNDARY
- VILLAGE BOUNDARY

BASE MAP: GOOGLE IMAGERY SERVICES (APRIL, 2022)
 DATA SOURCES: ESRI, USGS, NYSGIS, TRC.



1:2,400
 1" = 200'

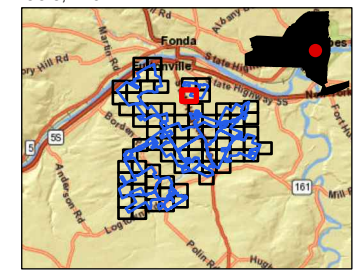

PROJECT: CONNECTGEN - MILL POINT SOLAR PROJECT	
TOWN OF GLEN MONTGOMERY COUNTY, NY	
TITLE: DELINEATED WETLANDS AND STREAMS	
DRAWN BY: A. KAILAS	PROJ. NO.: 411360
CHECKED BY: E. SNYDER	FIGURE 4 PAGE 14 OF 82
APPROVED BY: T. KONDAK	
DATE: NOVEMBER 2023	
3 CORPORATE DRIVE SUITE 202 CLIFTON PARK, NY 12065 PHONE: 518.348.1190	
FILE:	Mill_Point_WDR

Coordinate System: NAD 1983 StatePlane New York East FIPS 3101 Feet; Map Rotation: 0
 -- Saved By: AKAILAS on 11/20/2023, 11:42:23 AM; File Path: \\employees\gis\akailas\proj\PRD\JECTS\ConnectGEN\1360\Mill_Point_Solar\2-APRX\Mill_Point_WDR.aprx; Layout Name: Mill_Point_WDR_Fig4_Delineated_Wetlands_and_Streams_11x17L_2400

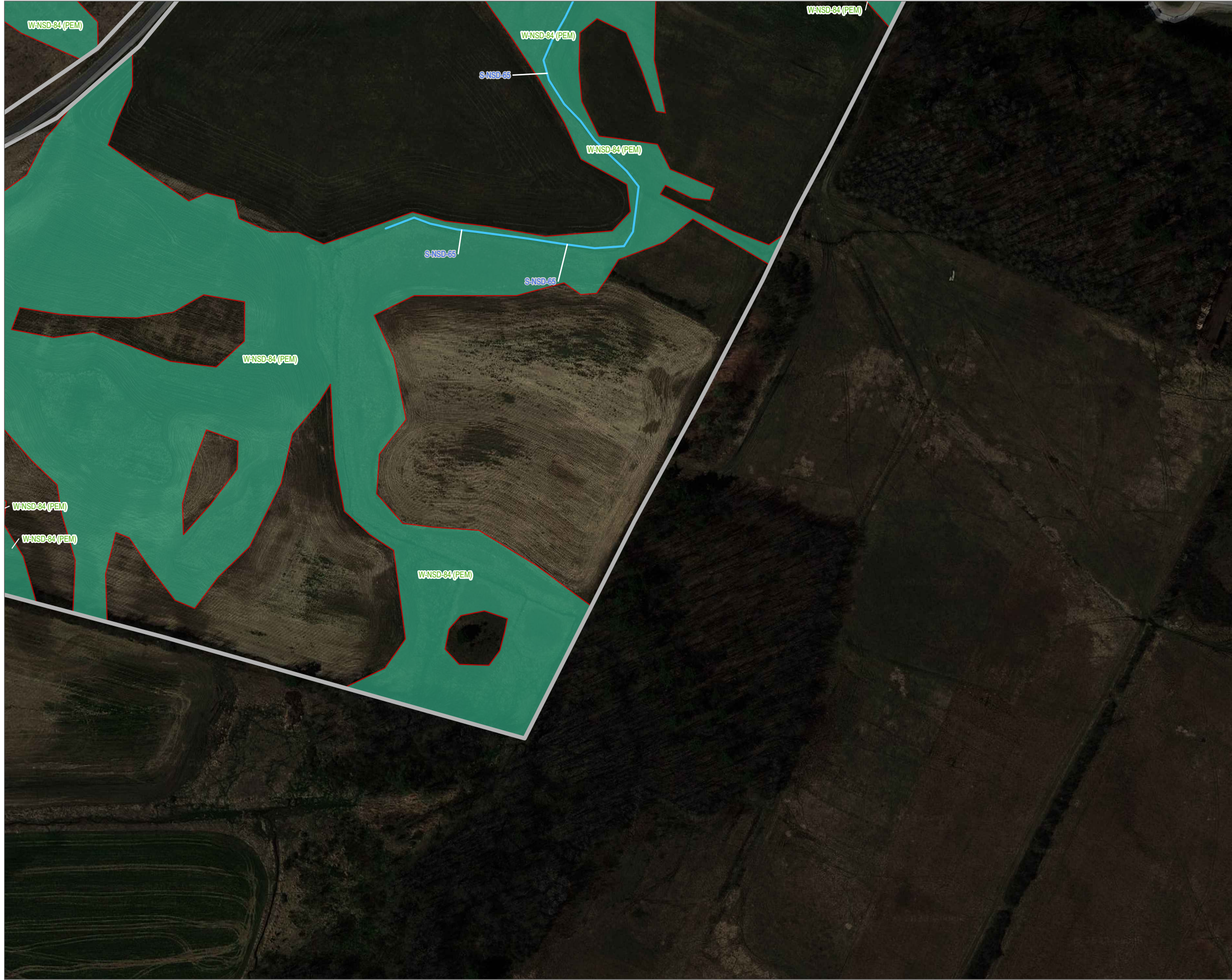

- SURVEY AREA
- DRAINAGE DITCH
- DELINEATED STREAM - JURISDICTIONAL STATUS
 - USACE
 - USACE/STATE
 - NON-JURISDICTIONAL
- DELINEATED SURFACE WATER
- DELINEATED WETLAND - JURISDICTIONAL STATUS
 - USACE
 - USACE/STATE
 - NON-JURISDICTIONAL
- TOWN BOUNDARY
- VILLAGE BOUNDARY

BASE MAP: GOOGLE IMAGERY SERVICES (APRIL, 2022)
 DATA SOURCES: ESRI, USGS, NYSGIS, TRC.





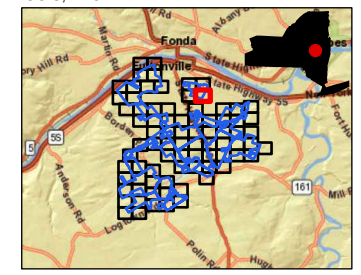







1:2,400
 1" = 200'



PROJECT: CONNECTGEN - MILL POINT SOLAR PROJECT TOWN OF GLEN MONTGOMERY COUNTY, NY	
TITLE: DELINEATED WETLANDS AND STREAMS	
DRAWN BY: A. KAILAS	PROJ. NO.: 411360
CHECKED BY: E. SNYDER	FIGURE 4 PAGE 15 OF 82
APPROVED BY: T. KONDAK	
DATE: NOVEMBER 2023	
3 CORPORATE DRIVE SUITE 202 CLIFTON PARK, NY 12065 PHONE: 518.348.1190	
FILE: Mill_Point_WDR	

Coordinate System: NAD 1983 StatePlane New York East FIPS 3101 Feet; Map Rotation: 0
 -- Saved By: AKAILAS on 11/20/2023, 11:42:23 AM; File Path: \\employees\gis\arcgispro\1-PRJ\CONNECTGEN\13610-Mill_Point_Solar\2-APRX\Mill_Point_Solar\13610-Mill_Point_WDR.aprx; Layout Name: Mill_Point_WDR_Fig4_Delineated_Wetlands_and_Streams-11x17L-2400





-  SURVEY AREA
-  DRAINAGE DITCH
- DELINEATED STREAM - JURISDICTIONAL STATUS
 -  USACE
 -  USACE/STATE
 -  NON-JURISDICTIONAL
-  DELINEATED SURFACE WATER
- DELINEATED WETLAND - JURISDICTIONAL STATUS
 -  USACE
 -  USACE/STATE
 -  NON-JURISDICTIONAL
-  TOWN BOUNDARY
-  VILLAGE BOUNDARY

BASE MAP: GOOGLE IMAGERY SERVICES (APRIL, 2022)
 DATA SOURCES: ESRI, USGS, NYSGIS, TRC.

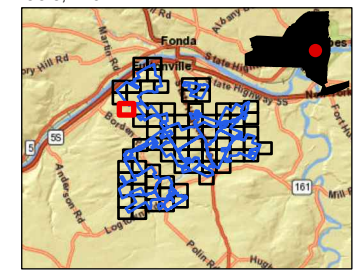

1:2,400
 1" = 200'



PROJECT: CONNECTGEN - MILL POINT SOLAR PROJECT TOWN OF GLEN MONTGOMERY COUNTY, NY	
TITLE: DELINEATED WETLANDS AND STREAMS	
DRAWN BY: A. KAILAS	PROJ. NO.: 411360
CHECKED BY: E. SNYDER	FIGURE 4 PAGE 16 OF 82
APPROVED BY: T. KONDAK	
DATE: NOVEMBER 2023	
	
3 CORPORATE DRIVE SUITE 202 CLIFTON PARK, NY 12065 PHONE: 518.348.1190	
FILE:	Mill_Point_WDR

Coordinate System: NAD 1983 StatePlane New York East FIPS 3101 Feet; Map Rotation: 0
 -- Saved By: AKAILAS on 11/20/2023, 11:42:23 AM; File Path: \\employees\gis\arcgispro\1-PRO\JECTS\ConnectGEN\113610\Mill_Point_Solar2\APRX\Mill_Point_WDR.aprx; Layout Name: Mill_Point_WDR_Fig4_Delineated_Wetlands_and_Streams_11x17L_2400



- SURVEY AREA
- DRAINAGE DITCH
- DELINEATED STREAM - JURISDICTIONAL STATUS
 - USACE
 - USACE/STATE
 - NON-JURISDICTIONAL
- DELINEATED SURFACE WATER
- DELINEATED WETLAND - JURISDICTIONAL STATUS
 - USACE
 - USACE/STATE
 - NON-JURISDICTIONAL
- TOWN BOUNDARY
- VILLAGE BOUNDARY

BASE MAP: GOOGLE IMAGERY SERVICES (APRIL, 2022)
 DATA SOURCES: ESRI, USGS, NYSGIS, TRC.





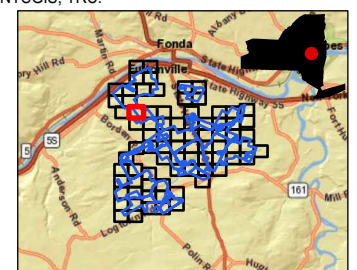
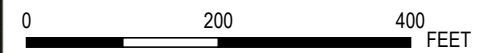







1:2,400
 1" = 200'



PROJECT: CONNECTGEN - MILL POINT SOLAR PROJECT	
TOWN OF GLEN MONTGOMERY COUNTY, NY	
TITLE: DELINEATED WETLANDS AND STREAMS	
DRAWN BY: A. KAILAS	PROJ. NO.: 411360
CHECKED BY: E. SNYDER	FIGURE 4 PAGE 17 OF 82
APPROVED BY: T. KONDAK	
DATE: NOVEMBER 2023	
3 CORPORATE DRIVE SUITE 202 CLIFTON PARK, NY 12065 PHONE: 518.348.1190	
FILE:	Mill_Point_WDR

Coordinate System: NAD 1983 StatePlane New York East FIPS 3101 Feet; Map Rotation: 0
 -- Saved By: AKAILAS on 11/20/2023, 11:42:23 AM; File Path: \\employees\gis\arcgispro\1-PRO\JECTS\ConnectGEN\113610\Mill_Point_Solar\2-APRX\Mill_Point_WDR.aprx; Layout Name: Mill_Point_WDR_Fig4_Delineated_Wetlands_and_Streams_11x17L_2400





-  SURVEY AREA
-  DRAINAGE DITCH
- DELINEATED STREAM - JURISDICTIONAL STATUS
 -  USACE
 -  USACE/STATE
 -  NON-JURISDICTIONAL
-  DELINEATED SURFACE WATER
- DELINEATED WETLAND - JURISDICTIONAL STATUS
 -  USACE
 -  USACE/STATE
 -  NON-JURISDICTIONAL
-  TOWN BOUNDARY
-  VILLAGE BOUNDARY

BASE MAP: GOOGLE IMAGERY SERVICES (APRIL, 2022)
 DATA SOURCES: ESRI, USGS, NYSGIS, TRC.



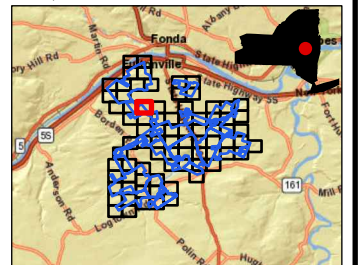
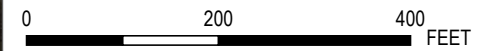









1:2,400
 1" = 200'



PROJECT: CONNECTGEN - MILL POINT SOLAR PROJECT	
TOWN OF GLEN MONTGOMERY COUNTY, NY	
TITLE: DELINEATED WETLANDS AND STREAMS	
DRAWN BY: A. KAILAS	PROJ. NO.: 411360
CHECKED BY: E. SNYDER	FIGURE 4 PAGE 18 OF 82
APPROVED BY: T. KONDAK	
DATE: NOVEMBER 2023	
	
3 CORPORATE DRIVE SUITE 202 CLIFTON PARK, NY 12065 PHONE: 518.348.1190	
FILE:	Mill_Point_WDR

Coordinate System: NAD 1983 StatePlane New York East FIPS 3101 Feet; Map Rotation: 0
 -- Saved By: AKAILAS on 11/20/2023, 11:42:23 AM; File Path: \\employees\gis\akailas\proj\PROJECTS\ConnectGen\1360\Mill_Point_Solar\2-APRX\Mill_Point_WDR.aprx; Layout Name: Mill_Point_WDR_Fig4_Delineated_Wetlands_and_Streams_11x17L_2400





-  SURVEY AREA
-  DRAINAGE DITCH
- DELINEATED STREAM - JURISDICTIONAL STATUS**
-  USACE
-  USACE/STATE
-  NON-JURISDICTIONAL
-  DELINEATED SURFACE WATER
- DELINEATED WETLAND - JURISDICTIONAL STATUS**
-  USACE
-  USACE/STATE
-  NON-JURISDICTIONAL
-  TOWN BOUNDARY
-  VILLAGE BOUNDARY

BASE MAP: GOOGLE IMAGERY SERVICES (APRIL, 2022)
 DATA SOURCES: ESRI, USGS, NYSGIS, TRC.



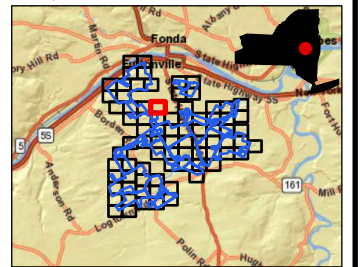









1:2,400
 1" = 200'



PROJECT: CONNECTGEN - MILL POINT SOLAR PROJECT	
TOWN OF GLEN MONTGOMERY COUNTY, NY	
TITLE: DELINEATED WETLANDS AND STREAMS	
DRAWN BY: A. KAILAS	PROJ. NO.: 411360
CHECKED BY: E. SNYDER	FIGURE 4 PAGE 19 OF 82
APPROVED BY: T. KONDAK	
DATE: NOVEMBER 2023	
	
3 CORPORATE DRIVE SUITE 202 CLIFTON PARK, NY 12065 PHONE: 518.348.1190	
FILE: Mill_Point_WDR	

Coordinate System: NAD 1983 StatePlane New York East FIPS 3101 Feet; Map Rotation: 0
 -- Saved By: AKAILAS on 11/20/2023, 11:42:23 AM; File Path: \\emplyesg\gis\arcgispro\1-PRO\JECTS\ConnectGEN\41360\Mill_Point_Solar\2-APRX\Mill_Point_Solar\2-APRX\Mill_Point_WDR.aprx; Layout Name: Mill_Point_WDR_Fig4_Delineated_Wetlands_and_Streams_11x17L_2400



-  SURVEY AREA
-  DRAINAGE DITCH
- DELINEATED STREAM - JURISDICTIONAL STATUS
 -  USACE
 -  USACE/STATE
 -  NON-JURISDICTIONAL
-  DELINEATED SURFACE WATER
- DELINEATED WETLAND - JURISDICTIONAL STATUS
 -  USACE
 -  USACE/STATE
 -  NON-JURISDICTIONAL
-  TOWN BOUNDARY
-  VILLAGE BOUNDARY



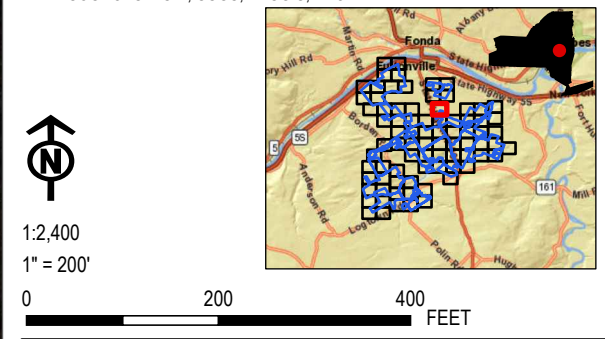







BASE MAP: GOOGLE IMAGERY SERVICES (APRIL, 2022)
 DATA SOURCES: ESRI, USGS, NYSGIS, TRC.



PROJECT: CONNECTGEN - MILL POINT SOLAR PROJECT	
TOWN OF GLEN MONTGOMERY COUNTY, NY	
TITLE: DELINEATED WETLANDS AND STREAMS	
DRAWN BY: A. KAILAS	PROJ. NO.: 411360
CHECKED BY: E. SNYDER	FIGURE 4 PAGE 20 OF 82
APPROVED BY: T. KONDAK	
DATE: NOVEMBER 2023	
	
3 CORPORATE DRIVE SUITE 202 CLIFTON PARK, NY 12065 PHONE: 518.348.1190	
FILE:	Mill_Point_WDR

Coordinate System: NAD 1983 StatePlane New York East FIPS 3101 Feet; Map Rotation: 0
 -- Saved By: AKAILAS on 11/20/2023, 11:42:23 AM; File Path: \\employees\gis\arcgispro\1-PRO\PROJECTS\ConnectGen\113610-Mill_Point_Solar\2-APRX\Mill_Point_WDR.aprx; Layout Name: Mill_Point_WDR_Fig4_Delineated_Wetlands_and_Streams_11x17L_2400





-  SURVEY AREA
-  DRAINAGE DITCH
- DELINEATED STREAM - JURISDICTIONAL STATUS
 -  USACE
 -  USACE/STATE
 -  NON-JURISDICTIONAL
-  DELINEATED SURFACE WATER
- DELINEATED WETLAND - JURISDICTIONAL STATUS
 -  USACE
 -  USACE/STATE
 -  NON-JURISDICTIONAL
-  TOWN BOUNDARY
-  VILLAGE BOUNDARY

BASE MAP: GOOGLE IMAGERY SERVICES (APRIL, 2022)
 DATA SOURCES: ESRI, USGS, NYSGIS, TRC.

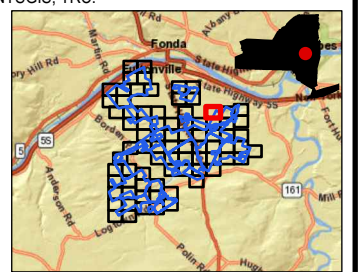

1:2,400
 1" = 200'



PROJECT: CONNECTGEN - MILL POINT SOLAR PROJECT	
TOWN OF GLEN MONTGOMERY COUNTY, NY	
TITLE: DELINEATED WETLANDS AND STREAMS	
DRAWN BY: A. KAILAS	PROJ. NO.: 411360
CHECKED BY: E. SNYDER	FIGURE 4 PAGE 21 OF 82
APPROVED BY: T. KONDAK	
DATE: NOVEMBER 2023	
	
3 CORPORATE DRIVE SUITE 202 CLIFTON PARK, NY 12065 PHONE: 518.348.1190	
FILE:	Mill_Point_WDR