

Coordinate System: NAD 1983 StatePlane New York East FIPS 3101 Feet; Map Rotation: 0  
 -- Saved By: AKAILAS on 11/20/2023, 11:42:23 AM; File Path: \\erplayesig\arcgispro\1-PRO\ECTS\ConnectGEN\11360\Mill\_Point\_Solar\2-APRX\Mill\_Point\_WDR.aprx; Layout Name: Mill\_Point\_WDR\_Fig4\_Delineated\_Wetlands\_and\_Streams\_11x17L\_2400

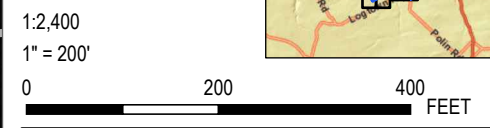

- SURVEY AREA
- DRAINAGE DITCH
- DELINEATED STREAM - JURISDICTIONAL STATUS
  - USACE
  - USACE/STATE
  - NON-JURISDICTIONAL
- DELINEATED SURFACE WATER
  - DELINEATED SURFACE WATER
- DELINEATED WETLAND - JURISDICTIONAL STATUS
  - USACE
  - USACE/STATE
  - NON-JURISDICTIONAL
- TOWN BOUNDARY
- VILLAGE BOUNDARY

BASE MAP: GOOGLE IMAGERY SERVICES (APRIL, 2022)  
 DATA SOURCES: ESRI, USGS, NYSGIS, TRC.

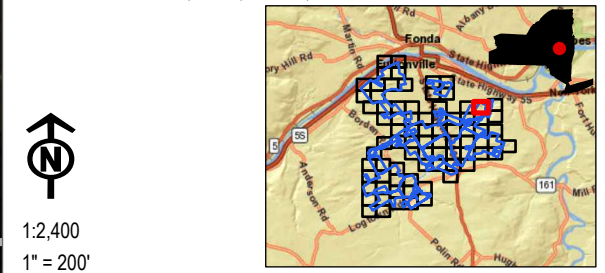

PROJECT: <b>CONNECTGEN - MILL POINT SOLAR PROJECT</b>		PROJ. NO.: 411360	
TOWN OF GLEN MONTGOMERY COUNTY, NY			
TITLE: <b>DELINEATED WETLANDS AND STREAMS</b>			
DRAWN BY: A. KAILAS	APPROVED BY: T. KONDAK		DATE: NOVEMBER 2023
CHECKED BY: E. SNYDER	APPROVED BY: T. KONDAK		DATE: NOVEMBER 2023
DRAWN BY: A. KAILAS		PROJ. NO.: 411360	
CHECKED BY: E. SNYDER		APPROVED BY: T. KONDAK	
DATE: NOVEMBER 2023		DATE: NOVEMBER 2023	
		3 CORPORATE DRIVE SUITE 202 CLIFTON PARK, NY 12065 PHONE: 518.348.1190	
		FILE: Mill_Point_WDR	

**FIGURE 4**  
**PAGE 22 OF 82**

Coordinate System: NAD 1983 StatePlane New York East FIPS 3101 Feet; Map Rotation: 0  
 -- Saved By: AKAILAS on 11/20/2023, 11:42:23 AM; File Path: \\employees\gis\arcgispro\1-PRO\ECTS\ConnectGEN\1360\Mill\_Point\_Solar\2-APRX\Mill\_Point\_WDR.aprx; Layout Name: Mill\_Point\_WDR\_Fig4\_Delineated\_Wetlands\_and\_Streams\_11x17L\_2400

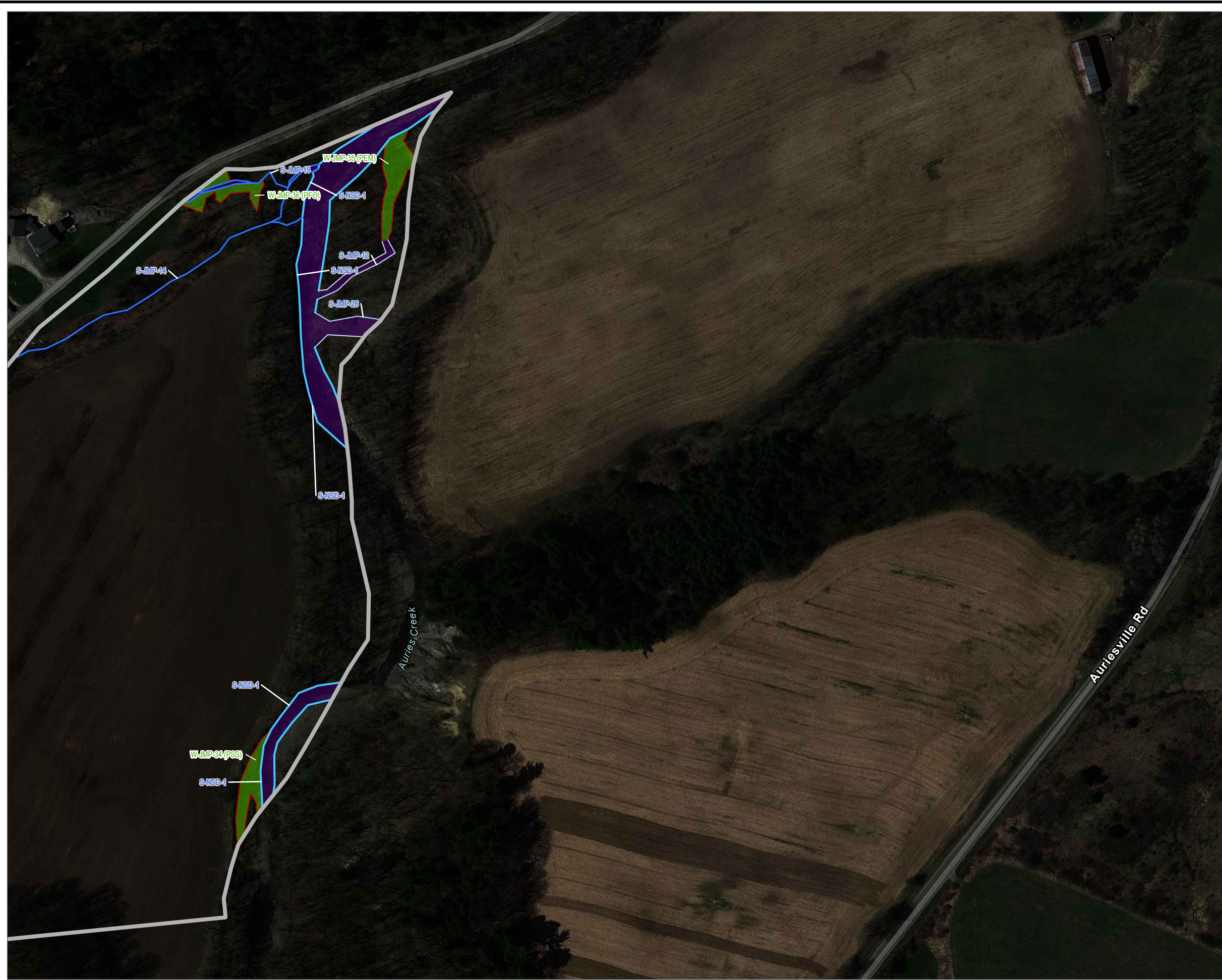

- SURVEY AREA
- DRAINAGE DITCH
- DELINEATED STREAM - JURISDICTIONAL STATUS
  - USACE
  - USACE/STATE
  - NON-JURISDICTIONAL
- DELINEATED SURFACE WATER
  - DELINEATED SURFACE WATER
- DELINEATED WETLAND - JURISDICTIONAL STATUS
  - USACE
  - USACE/STATE
  - NON-JURISDICTIONAL
- TOWN BOUNDARY
- VILLAGE BOUNDARY

BASE MAP: GOOGLE IMAGERY SERVICES (APRIL, 2022)  
 DATA SOURCES: ESRI, USGS, NYSGIS, TRC.





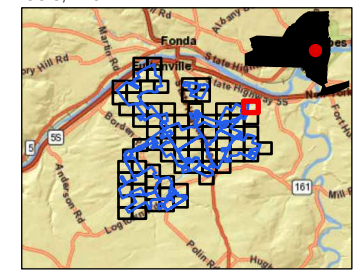







1:2,400  
 1" = 200'



PROJECT: <b>CONNECTGEN - MILL POINT SOLAR PROJECT</b>		PROJ. NO.: 411360	
TOWN OF GLEN MONTGOMERY COUNTY, NY			
TITLE: <b>DELINEATED WETLANDS AND STREAMS</b>			
DRAWN BY: A. KAILAS	APPROVED BY: T. KONDAK		
CHECKED BY: E. SNYDER	DATE: NOVEMBER 2023		
<b>FIGURE 4</b>		<b>PAGE 23 OF 82</b>	
		3 CORPORATE DRIVE SUITE 202 CLIFTON PARK, NY 12065 PHONE: 518.348.1190	
FILE:		Mill_Point_WDR	

Coordinate System: NAD 1983 StatePlane New York East FIPS 3101 Feet; Map Rotation: 0  
 -- Saved By: AKAILAS on 11/20/2023, 11:42:23 AM; File Path: \\employees\gis\arcgispro\1-PRJ\CONNECTGEN\13610-Mill\_Point\_Solar2-APRX\Mill\_Point\_Solar2-APRX\Mill\_Point\_WDR.aprx; Layout Name: Mill\_Point\_WDR\_Fig4\_Delineated\_Wetlands\_and\_Streams-11x17L-2400





-  SURVEY AREA
-  DRAINAGE DITCH
- DELINEATED STREAM - JURISDICTIONAL STATUS
  -  USACE
  -  USACE/STATE
  -  NON-JURISDICTIONAL
-  DELINEATED SURFACE WATER
- DELINEATED WETLAND - JURISDICTIONAL STATUS
  -  USACE
  -  USACE/STATE
  -  NON-JURISDICTIONAL
-  TOWN BOUNDARY
-  VILLAGE BOUNDARY

BASE MAP: GOOGLE IMAGERY SERVICES (APRIL, 2022)  
 DATA SOURCES: ESRI, USGS, NYSGIS, TRC.



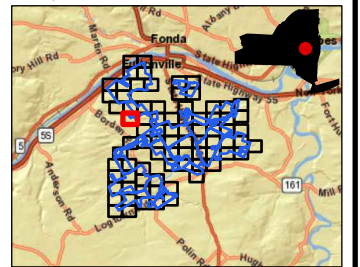







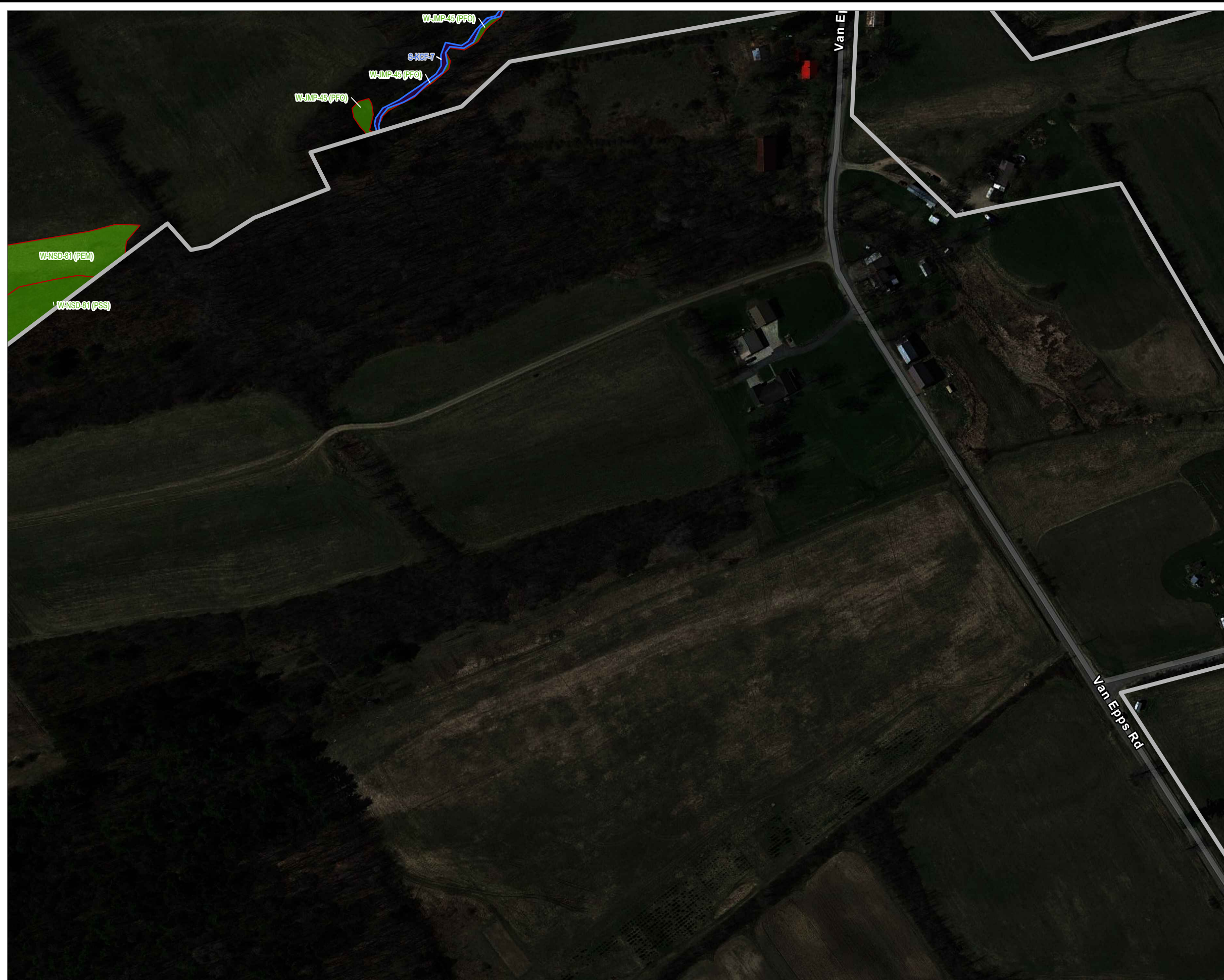



1:2,400  
 1" = 200'



PROJECT: <b>CONNECTGEN - MILL POINT SOLAR PROJECT</b> TOWN OF GLEN MONTGOMERY COUNTY, NY	
TITLE: <b>DELINEATED WETLANDS          AND STREAMS</b>	
DRAWN BY: A. KAILAS	PROJ. NO.: 411360
CHECKED BY: E. SNYDER	<b>FIGURE 4          PAGE 24 OF 82</b>
APPROVED BY: T. KONDAK	
DATE: NOVEMBER 2023	
	
3 CORPORATE DRIVE SUITE 202 CLIFTON PARK, NY 12065 PHONE: 518.348.1190	
FILE:	Mill_Point_WDR

Coordinate System: NAD 1983 StatePlane New York East FIPS 3101 Feet; Map Rotation: 0  
 -- Saved By: AKAILAS on 11/20/2023, 11:42:23 AM; File Path: \\employees\gis\arcgispro\1-PRO\JECTS\ConnectGEN\113610\Mill\_Point\_Solar\2-APRX\Mill\_Point\_WDR.aprx; Layout Name: Mill\_Point\_WDR\_Fig4\_Delineated\_Wetlands\_and\_Streams\_11x17L\_2400



-  SURVEY AREA
-  DRAINAGE DITCH
- DELINEATED STREAM - JURISDICTIONAL STATUS**
-  USACE
-  USACE/STATE
-  NON-JURISDICTIONAL
-  DELINEATED SURFACE WATER
- DELINEATED WETLAND - JURISDICTIONAL STATUS**
-  USACE
-  USACE/STATE
-  NON-JURISDICTIONAL
-  TOWN BOUNDARY
-  VILLAGE BOUNDARY



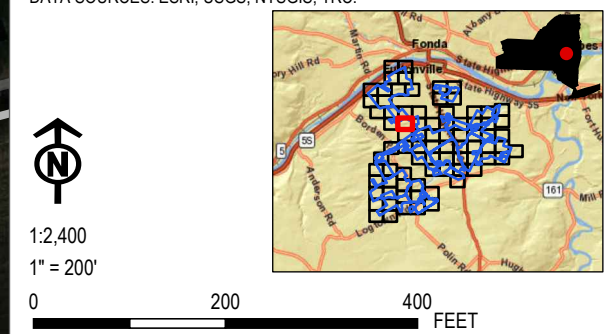





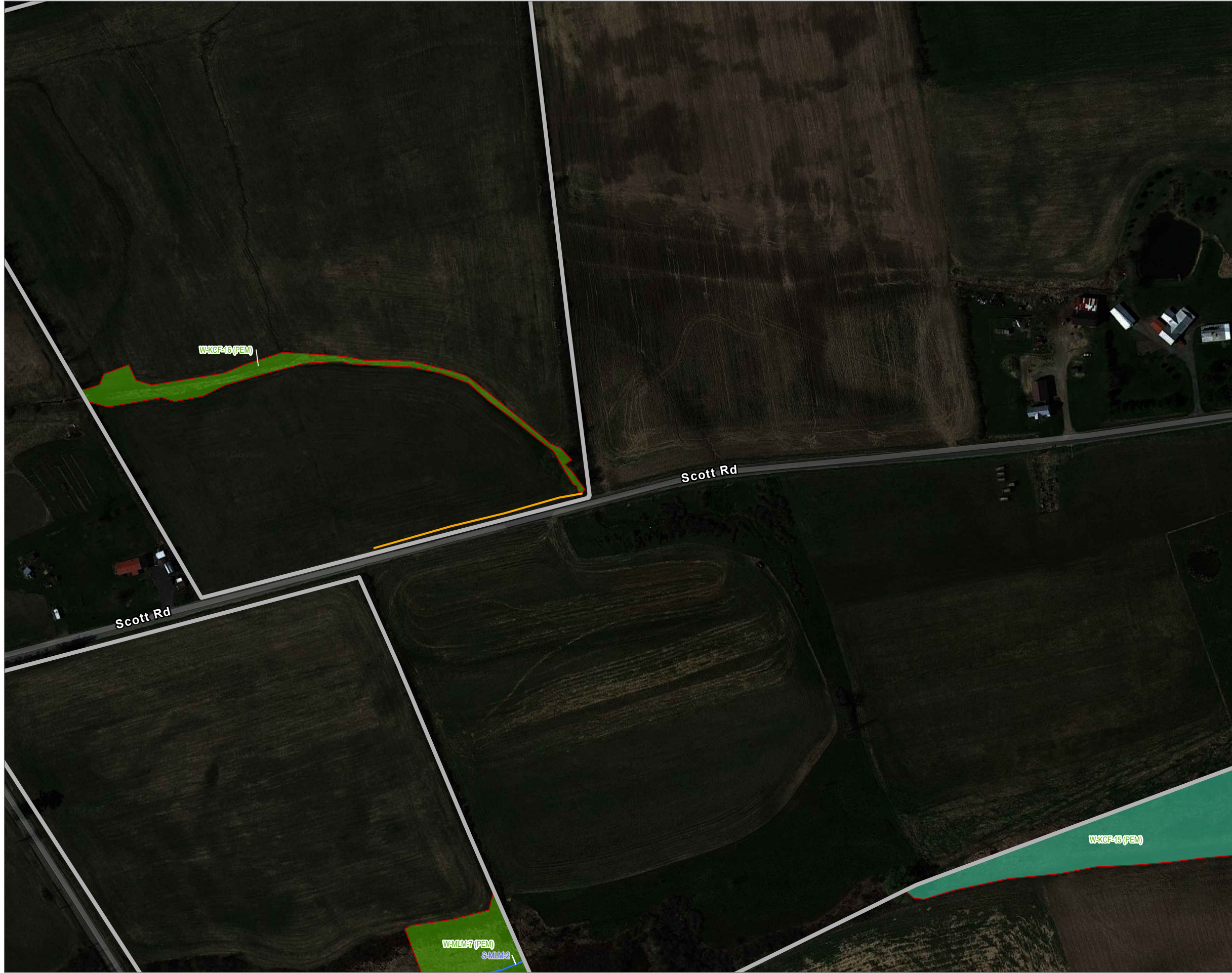

BASE MAP: GOOGLE IMAGERY SERVICES (APRIL, 2022)  
 DATA SOURCES: ESRI, USGS, NYSGIS, TRC.



PROJECT: <b>CONNECTGEN - MILL POINT SOLAR PROJECT</b>	
TOWN OF GLEN MONTGOMERY COUNTY, NY	
TITLE: <b>DELINEATED WETLANDS AND STREAMS</b>	
DRAWN BY: A. KAILAS	PROJ. NO.: 411360
CHECKED BY: E. SNYDER	<b>FIGURE 4 PAGE 25 OF 82</b>
APPROVED BY: T. KONDAK	
DATE: NOVEMBER 2023	
	
3 CORPORATE DRIVE SUITE 202 CLIFTON PARK, NY 12065 PHONE: 518.348.1190	
FILE:	Mill_Point_WDR

Coordinate System: NAD 1983 StatePlane New York East FIPS 3101 Feet; Map Rotation: 0  
 -- Saved By: AKAILAS on 11/20/2023, 11:42:23 AM; File Path: \\erplayesig\akailas\proj\1-PRJ\EC\TSC\ConnectGEN\113610\Mill\_Point\_Solar2\APRX\Mill\_Point\_WDR.aprx; Layout Name: Mill\_Point\_WDR\_Fig4\_Delineated\_Wetlands\_and\_Streams\_11x17L\_2400



-  SURVEY AREA
-  DRAINAGE DITCH
- DELINEATED STREAM - JURISDICTIONAL STATUS
  -  USACE
  -  USACE/STATE
  -  NON-JURISDICTIONAL
-  DELINEATED SURFACE WATER
- DELINEATED WETLAND - JURISDICTIONAL STATUS
  -  USACE
  -  USACE/STATE
  -  NON-JURISDICTIONAL
-  TOWN BOUNDARY
-  VILLAGE BOUNDARY



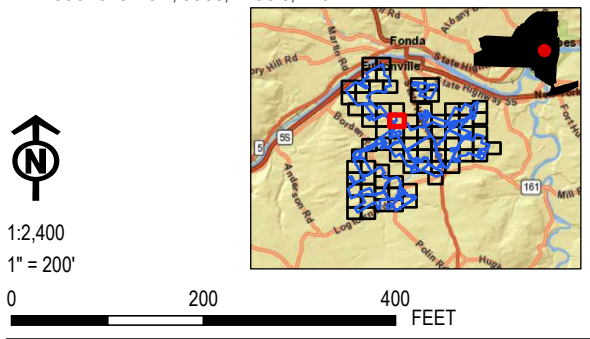







BASE MAP: GOOGLE IMAGERY SERVICES (APRIL, 2022)  
 DATA SOURCES: ESRI, USGS, NYSGIS, TRC.



PROJECT: <b>CONNECTGEN - MILL POINT SOLAR PROJECT</b>	
TOWN OF GLEN MONTGOMERY COUNTY, NY	
TITLE: <b>DELINEATED WETLANDS AND STREAMS</b>	
DRAWN BY: A. KAILAS	PROJ. NO.: 411360
CHECKED BY: E. SNYDER	<b>FIGURE 4</b> <b>PAGE 26 OF 82</b>
APPROVED BY: T. KONDAK	
DATE: NOVEMBER 2023	
	
3 CORPORATE DRIVE SUITE 202 CLIFTON PARK, NY 12065 PHONE: 518.348.1190	
FILE:	Mill_Point_WDR

Coordinate System: NAD 1983 StatePlane New York East FIPS 3101 Feet; Map Rotation: 0  
 -- Saved By: AKAILAS on 11/20/2023, 11:42:23 AM; File Path: \\employees\gis\arcgispro\1-PRO\JECTS\ConnectGEN\13610-Mill\_Point\_Solar\2-APRX\Mill\_Point\_WDR.aprx; Layout Name: Mill\_Point\_WDR\_Fig4\_Delineated\_Wetlands\_and\_Streams\_11x17L\_2400





-  SURVEY AREA
-  DRAINAGE DITCH
- DELINEATED STREAM - JURISDICTIONAL STATUS
  -  USACE
  -  USACE/STATE
  -  NON-JURISDICTIONAL
-  DELINEATED SURFACE WATER
- DELINEATED WETLAND - JURISDICTIONAL STATUS
  -  USACE
  -  USACE/STATE
  -  NON-JURISDICTIONAL
-  TOWN BOUNDARY
-  VILLAGE BOUNDARY

BASE MAP: GOOGLE IMAGERY SERVICES (APRIL, 2022)  
 DATA SOURCES: ESRI, USGS, NYSGIS, TRC.

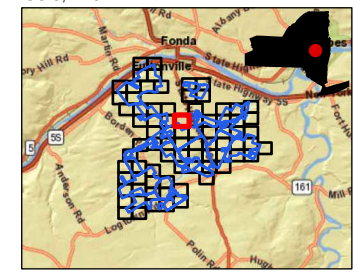

1:2,400  
 1" = 200'



PROJECT: <b>CONNECTGEN - MILL POINT SOLAR PROJECT</b>	
TOWN OF GLEN MONTGOMERY COUNTY, NY	
TITLE: <b>DELINEATED WETLANDS AND STREAMS</b>	
DRAWN BY: A. KAILAS	PROJ. NO.: 411360
CHECKED BY: E. SNYDER	<b>FIGURE 4 PAGE 27 OF 82</b>
APPROVED BY: T. KONDAK	
DATE: NOVEMBER 2023	
	
3 CORPORATE DRIVE SUITE 202 CLIFTON PARK, NY 12065 PHONE: 518.348.1190	
FILE:	Mill_Point_WDR

Coordinate System: NAD 1983 StatePlane New York East FIPS 3101 Feet; Map Rotation: 0  
 -- Saved By: AKAILAS on 11/20/2023, 11:42:23 AM; File Path: \\employees\gis\arcgispro\1-PRJ\CONNECTGEN\1360\Mill\_Point\_Solar\2-APRX\Mill\_Point\_WDR.aprx; Layout Name: Mill\_Point\_WDR\_Fig4\_Delineated\_Wetlands\_and\_Streams\_11x17L\_2400

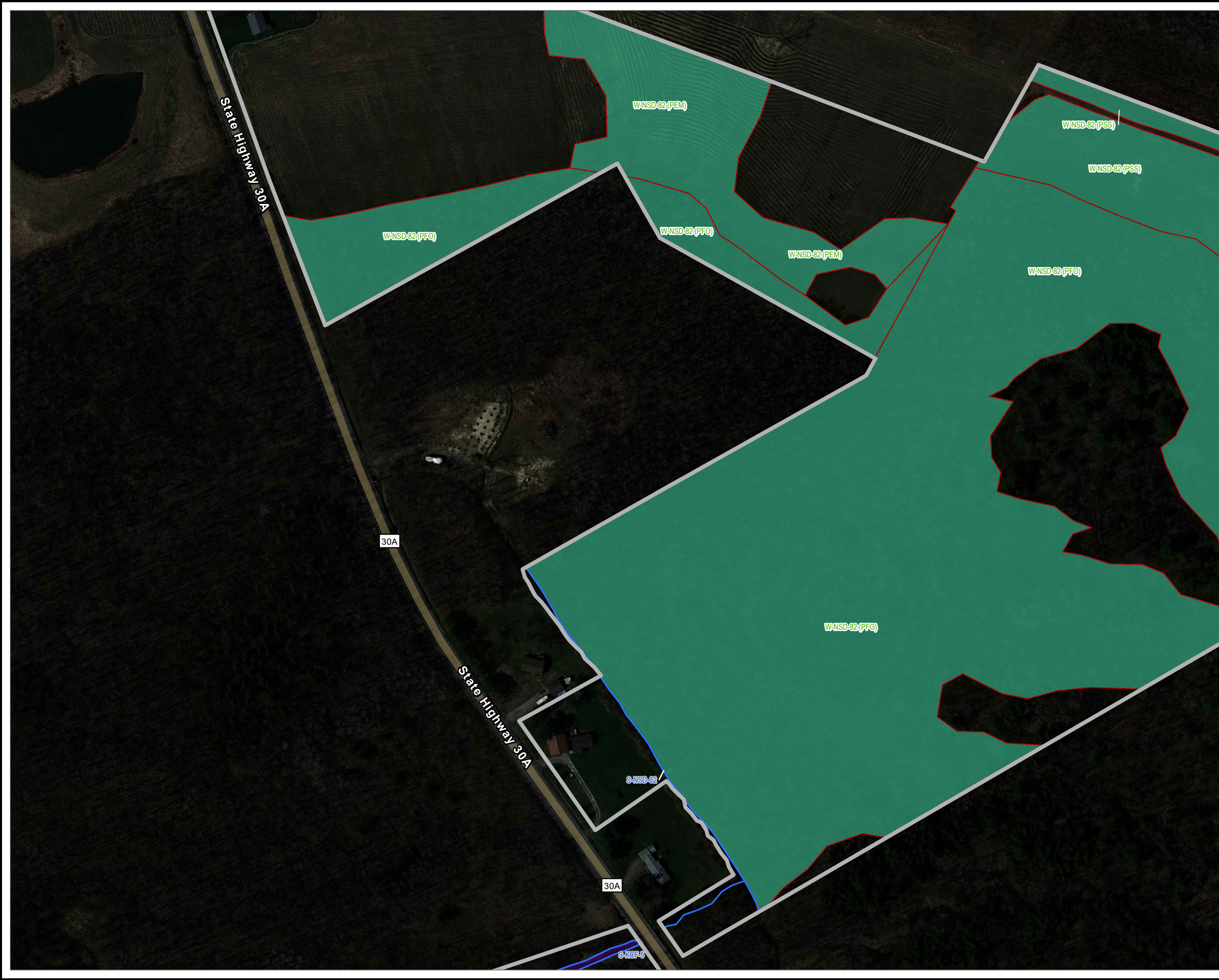

- SURVEY AREA
- DRAINAGE DITCH
- DELINEATED STREAM - JURISDICTIONAL STATUS
  - ~ USACE
  - ~ USACE/STATE
  - ~ NON-JURISDICTIONAL
- DELINEATED SURFACE WATER
- DELINEATED WETLAND - JURISDICTIONAL STATUS
  - USACE
  - USACE/STATE
  - NON-JURISDICTIONAL
- TOWN BOUNDARY
- VILLAGE BOUNDARY

BASE MAP: GOOGLE IMAGERY SERVICES (APRIL, 2022)  
 DATA SOURCES: ESRI, USGS, NYSGIS, TRC.

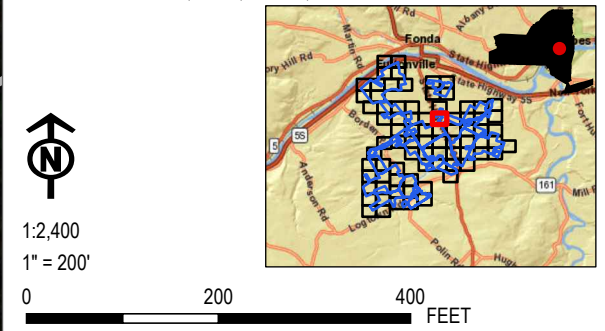

PROJECT: <b>CONNECTGEN - MILL POINT SOLAR PROJECT</b>	
TOWN OF GLEN MONTGOMERY COUNTY, NY	
TITLE: <b>DELINEATED WETLANDS AND STREAMS</b>	
DRAWN BY: A. KAILAS	PROJ. NO.: 411360
CHECKED BY: E. SNYDER	<b>FIGURE 4 PAGE 28 OF 82</b>
APPROVED BY: T. KONDAK	
DATE: NOVEMBER 2023	
<span style="font-size: 0.8em; vertical-align: middle; margin-left: 10px;">3 CORPORATE DRIVE SUITE 202 CLIFTON PARK, NY 12065 PHONE: 518.348.1190</span>	
FILE:	Mill_Point_WDR

Coordinate System: NAD 1983 StatePlane New York East FIPS 3101 Feet; Map Rotation: 0  
 -- Saved By: AKAILAS on 11/20/2023, 11:42:23 AM; File Path: \\employees\gis\arcgispro\1-PRJ\EC\TSC\ConnectGen\13610\Mill\_Point\_Solar\2-APRX\Mill\_Point\_WDR.aprx; Layout Name: Mill\_Point\_WDR\_Fig4\_Delineated\_Wetlands\_and\_Streams\_11x17L\_2400



- SURVEY AREA
- DRAINAGE DITCH
- DELINEATED STREAM - JURISDICTIONAL STATUS
  - USACE
  - USACE/STATE
  - NON-JURISDICTIONAL
- DELINEATED SURFACE WATER
- DELINEATED WETLAND - JURISDICTIONAL STATUS
  - USACE
  - USACE/STATE
  - NON-JURISDICTIONAL
- TOWN BOUNDARY
- VILLAGE BOUNDARY

BASE MAP: GOOGLE IMAGERY SERVICES (APRIL, 2022)  
 DATA SOURCES: ESRI, USGS, NYSGIS, TRC.

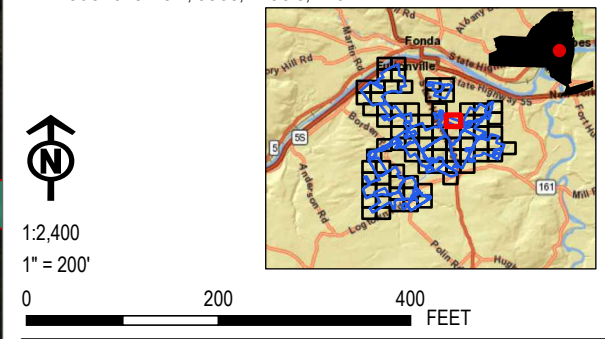

PROJECT: <b>CONNECTGEN - MILL POINT SOLAR PROJECT</b>	
TOWN OF GLEN MONTGOMERY COUNTY, NY	
TITLE: <b>DELINEATED WETLANDS AND STREAMS</b>	
DRAWN BY: A. KAILAS	PROJ. NO.: 411360
CHECKED BY: E. SNYDER	<b>FIGURE 4 PAGE 29 OF 82</b>
APPROVED BY: T. KONDAK	
DATE: NOVEMBER 2023	
3 CORPORATE DRIVE SUITE 202 CLIFTON PARK, NY 12065 PHONE: 518.348.1190	
FILE:	Mill_Point_WDR



Coordinate System: NAD 1983 StatePlane New York East FIPS 3101 Feet; Map Rotation: 0  
 -- Saved By: AKAILAS on 11/20/2023, 11:42:23 AM; File Path: \\employees\gis\arcgispro\1-PROJECTS\ConnectGen\1360-Mill\_Point\_Solar\2-APRX\Mill\_Point\_WDR.aprx; Layout Name: Mill\_Point\_WDR\_Fig4\_Delineated\_Wetlands\_and\_Streams\_11x17L\_2400



**LEGEND**

- SURVEY AREA
- DRAINAGE DITCH
- DELINEATED STREAM - JURISDICTIONAL STATUS**
  - USACE
  - USACE/STATE
  - NON-JURISDICTIONAL
- DELINEATED SURFACE WATER
- DELINEATED WETLAND - JURISDICTIONAL STATUS**
  - USACE
  - USACE/STATE
  - NON-JURISDICTIONAL
- TOWN BOUNDARY
- VILLAGE BOUNDARY

BASE MAP: GOOGLE IMAGERY SERVICES (APRIL, 2022)  
 DATA SOURCES: ESRI, USGS, NYSGIS, TRC.

1:2,400  
 1" = 200'

0 200 400 FEET

PROJECT: <b>CONNECTGEN - MILL POINT SOLAR PROJECT</b>		PROJ. NO.: 411360
TOWN OF GLEN MONTGOMERY COUNTY, NY		
TITLE: <b>DELINEATED WETLANDS AND STREAMS</b>		
DRAWN BY: A. KAILAS	APPROVED BY: T. KONDAK	
CHECKED BY: E. SNYDER	DATE: NOVEMBER 2023	
<b>FIGURE 4 PAGE 30 OF 82</b>		
		3 CORPORATE DRIVE SUITE 202 CLIFTON PARK, NY 12065 PHONE: 518.348.1190
FILE:		Mill_Point_WDR

Coordinate System: NAD 1983 StatePlane New York East FIPS 3101 Feet; Map Rotation: 0  
-- Saved By: AKAILAS on 11/20/2023, 11:42:29 AM; File Path: \\emplyees\gis\arcgispro\1\PROJECTS\ConnectGEN\1360\Mill\_Point\_Solar\2-APRX\Mill\_Point\_WDR.aprx; Layout Name: Mill\_Point\_WDR\_Fig4\_Delineated\_Wetlands\_and\_Streams\_11x17L\_2400

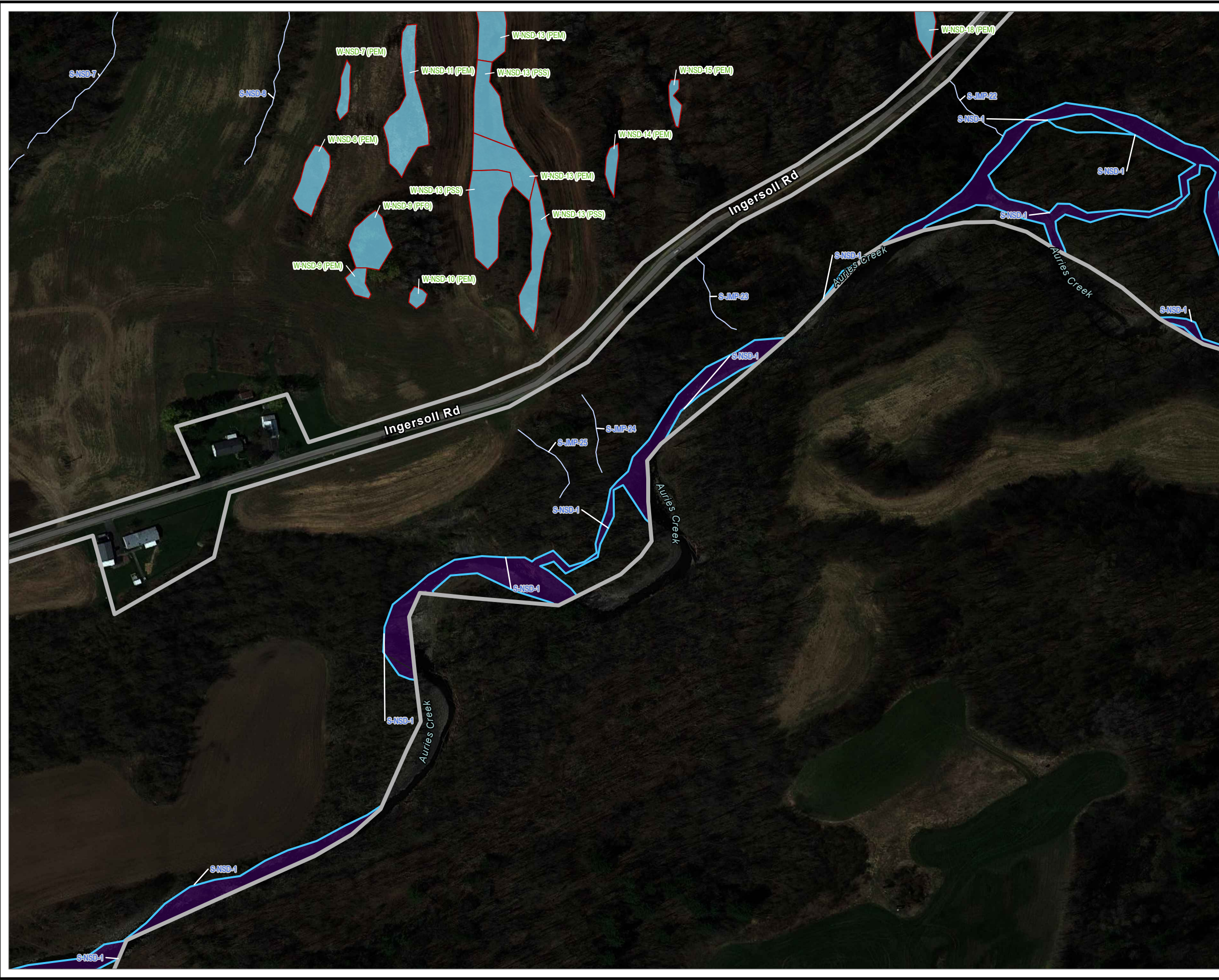

- ▬ SURVEY AREA
- ▬ DRAINAGE DITCH
- DELINEATED STREAM - JURISDICTIONAL STATUS
  - ▬ USACE
  - ▬ USACE/STATE
  - ▬ NON-JURISDICTIONAL
- ▬ DELINEATED SURFACE WATER
- DELINEATED WETLAND - JURISDICTIONAL STATUS
  - ▬ USACE
  - ▬ USACE/STATE
  - ▬ NON-JURISDICTIONAL
- ▬ TOWN BOUNDARY
- ▬ VILLAGE BOUNDARY



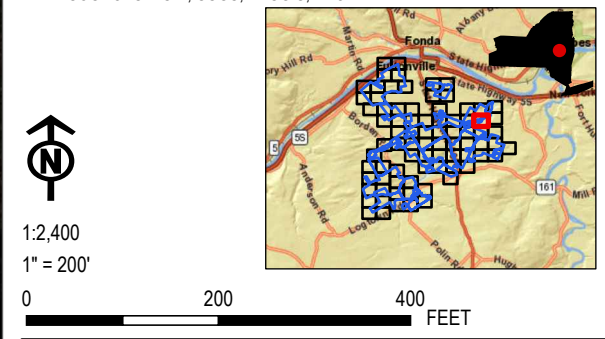







BASE MAP: GOOGLE IMAGERY SERVICES (APRIL, 2022)  
DATA SOURCES: ESRI, USGS, NYSGIS, TRC.



PROJECT: <b>CONNECTGEN - MILL POINT SOLAR PROJECT</b>	
TOWN OF GLEN MONTGOMERY COUNTY, NY	
TITLE: <b>DELINEATED WETLANDS AND STREAMS</b>	
DRAWN BY: A. KAILAS	PROJ. NO.: 411360
CHECKED BY: E. SNYDER	<b>FIGURE 4 PAGE 31 OF 82</b>
APPROVED BY: T. KONDAK	
DATE: NOVEMBER 2023	
	
3 CORPORATE DRIVE SUITE 202 CLIFTON PARK, NY 12065 PHONE: 518.348.1190	
FILE:	Mill_Point_WDR

Coordinate System: NAD 1983 StatePlane New York East FIPS 3101 Feet; Map Rotation: 0  
 -- Saved By: AKAILAS on 11/20/2023, 11:42:23 AM; File Path: \\employees\gis\arcgispro\1-PR\PROJECTS\ConnectGEN\411360\Mill\_Point\_Solar\2-APRX\Mill\_Point\_WDR.aprx; Layout Name: Mill\_Point\_WDR\_Fig4\_Delineated\_Wetlands\_and\_Streams\_11x17L\_2400





-  SURVEY AREA
-  DRAINAGE DITCH
- DELINEATED STREAM - JURISDICTIONAL STATUS
  -  USACE
  -  USACE/STATE
  -  NON-JURISDICTIONAL
-  DELINEATED SURFACE WATER
- DELINEATED WETLAND - JURISDICTIONAL STATUS
  -  USACE
  -  USACE/STATE
  -  NON-JURISDICTIONAL
-  TOWN BOUNDARY
-  VILLAGE BOUNDARY

BASE MAP: GOOGLE IMAGERY SERVICES (APRIL, 2022)  
 DATA SOURCES: ESRI, USGS, NYSGIS, TRC.

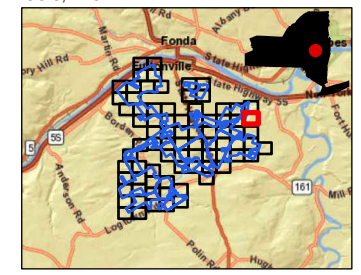

1:2,400  
 1" = 200'



PROJECT: <b>CONNECTGEN - MILL POINT SOLAR PROJECT</b> TOWN OF GLEN MONTGOMERY COUNTY, NY	
TITLE: <b>DELINEATED WETLANDS          AND STREAMS</b>	
DRAWN BY: A. KAILAS	PROJ. NO.: 411360
CHECKED BY: E. SNYDER	<b>FIGURE 4          PAGE 32 OF 82</b>
APPROVED BY: T. KONDAK	
DATE: NOVEMBER 2023	
	
3 CORPORATE DRIVE SUITE 202 CLIFTON PARK, NY 12065 PHONE: 518.348.1190	
FILE:	Mill_Point_WDR

Coordinate System: NAD 1983 StatePlane New York East FIPS 3101 Feet; Map Rotation: 0  
 -- Saved By: AKAILAS on 11/20/2023, 11:42:23 AM; File Path: \\employees\gis\arcgispro\1\PROJECTS\ConnectGen\113610\Mill\_Point\_Solar\2\APRX\Mill\_Point\_WDR.aprx; Layout Name: Mill\_Point\_WDR\_Fig4\_Delineated\_Wetlands\_and\_Streams\_11x17L\_2400

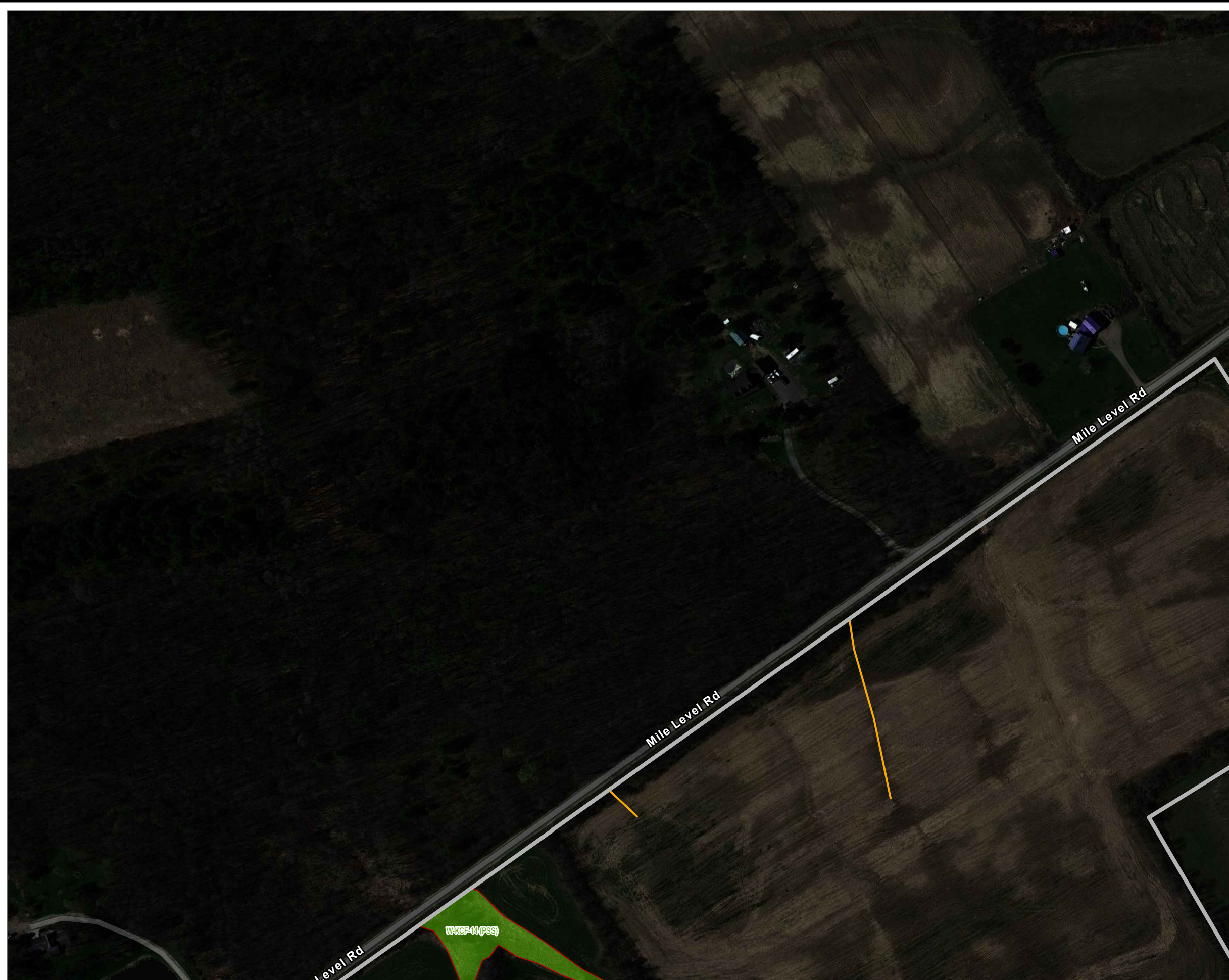

- SURVEY AREA
- DRAINAGE DITCH
- DELINEATED STREAM - JURISDICTIONAL STATUS
  - USACE
  - USACE/STATE
  - NON-JURISDICTIONAL
- DELINEATED SURFACE WATER
- DELINEATED WETLAND - JURISDICTIONAL STATUS
  - USACE
  - USACE/STATE
  - NON-JURISDICTIONAL
- TOWN BOUNDARY
- VILLAGE BOUNDARY

BASE MAP: GOOGLE IMAGERY SERVICES (APRIL, 2022)  
 DATA SOURCES: ESRI, USGS, NYSGIS, TRC.



1:2,400  
 1" = 200'

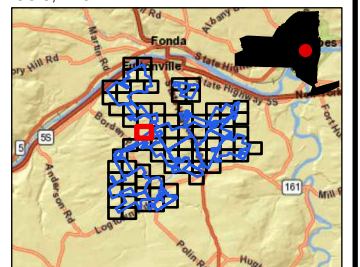
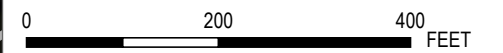

PROJECT: <b>CONNECTGEN - MILL POINT SOLAR PROJECT</b>	
TOWN OF GLEN MONTGOMERY COUNTY, NY	
TITLE: <b>DELINEATED WETLANDS AND STREAMS</b>	
DRAWN BY: A. KAILAS	PROJ. NO.: 411360
CHECKED BY: E. SNYDER	<b>FIGURE 4 PAGE 33 OF 82</b>
APPROVED BY: T. KONDAK	
DATE: NOVEMBER 2023	
3 CORPORATE DRIVE SUITE 202 CLIFTON PARK, NY 12065 PHONE: 518.348.1190	
FILE:	Mill_Point_WDR

Coordinate System: NAD 1983 StatePlane New York East FIPS 3101 Feet; Map Rotation: 0  
 -- Saved By: AKAILAS on 11/20/2023, 11:42:23 AM; File Path: \\employees\gis\arcgispro\1-PRO\JECTS\ConnectGEN\113610\Mill\_Point\_Solar\2-APRX\Mill\_Point\_WDR.aprx; Layout Name: Mill\_Point\_WDR\_Fig4\_Delineated\_Wetlands\_and\_Streams\_11x17L\_2400

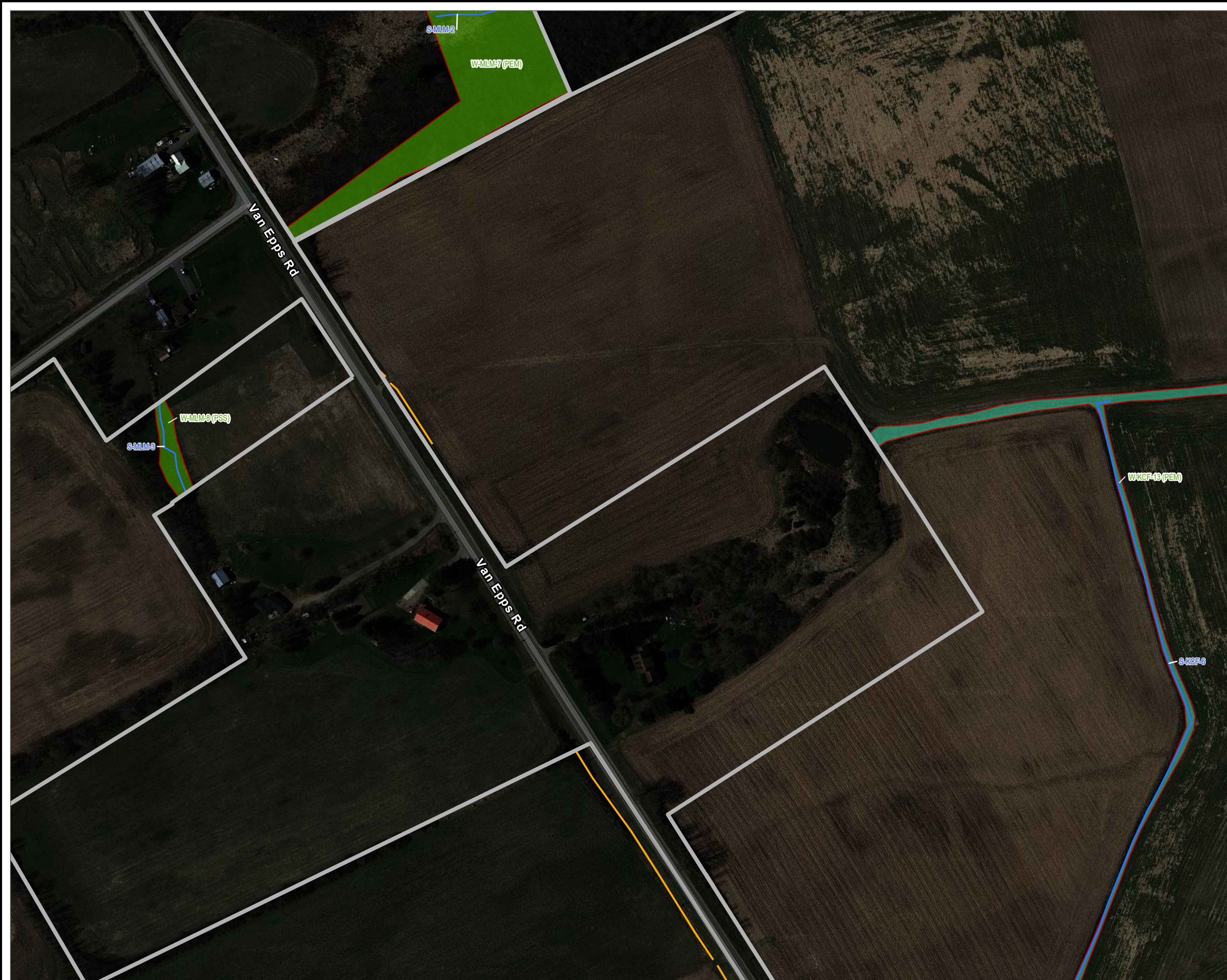

**LEGEND**

- SURVEY AREA
- DRAINAGE DITCH
- DELINEATED STREAM - JURISDICTIONAL STATUS**
- ~ USACE
- ~ USACE/STATE
- ~ NON-JURISDICTIONAL
- DELINEATED SURFACE WATER
- DELINEATED WETLAND - JURISDICTIONAL STATUS**
- USACE
- USACE/STATE
- NON-JURISDICTIONAL
- TOWN BOUNDARY
- VILLAGE BOUNDARY

BASE MAP: GOOGLE IMAGERY SERVICES (APRIL, 2022)  
 DATA SOURCES: ESRI, USGS, NYSGIS, TRC.

1:2,400  
 1" = 200'

0 200 400 FEET

<b>PROJECT:</b> CONNECTGEN - MILL POINT SOLAR PROJECT	
TOWN OF GLEN MONTGOMERY COUNTY, NY	
<b>TITLE:</b> DELINEATED WETLANDS AND STREAMS	
DRAWN BY: A. KAILAS	PROJ. NO.: 411360
CHECKED BY: E. SNYDER	<b>FIGURE 4</b> <b>PAGE 34 OF 82</b>
APPROVED BY: T. KONDAK	
DATE: NOVEMBER 2023	
3 CORPORATE DRIVE SUITE 202 CLIFTON PARK, NY 12065 PHONE: 518.348.1190	
FILE: Mill_Point_WDR	

Coordinate System: NAD 1983 StatePlane New York East FIPS 3101 Feet; Map Rotation: 0  
 -- Saved By: AKAILAS on 11/20/2023, 11:42:23 AM; File Path: \\employees\gis\arcgispro\1-PRJ\CONNECTGEN\1360\Mill\_Point\_Solar\2-APRX\Mill\_Point\_Solar\2-APRX\Mill\_Point\_WDR.aprx; Layout Name: Mill\_Point\_WDR\_Fig4\_Delineated\_Wetlands\_and\_Streams\_11x17L\_2400



- SURVEY AREA
- DRAINAGE DITCH
- DELINEATED STREAM - JURISDICTIONAL STATUS
  - USACE
  - USACE/STATE
  - NON-JURISDICTIONAL
- DELINEATED SURFACE WATER
- DELINEATED WETLAND - JURISDICTIONAL STATUS
  - USACE
  - USACE/STATE
  - NON-JURISDICTIONAL
- TOWN BOUNDARY
- VILLAGE BOUNDARY

BASE MAP: GOOGLE IMAGERY SERVICES (APRIL, 2022)  
 DATA SOURCES: ESRI, USGS, NYSGIS, TRC.

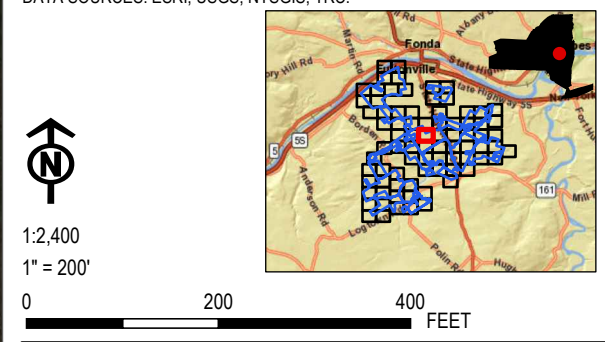

PROJECT: <b>CONNECTGEN - MILL POINT SOLAR PROJECT</b>	
TOWN OF GLEN MONTGOMERY COUNTY, NY	
TITLE: <b>DELINEATED WETLANDS AND STREAMS</b>	
DRAWN BY: A. KAILAS	PROJ. NO.: 411360
CHECKED BY: E. SNYDER	<b>FIGURE 4 PAGE 35 OF 82</b>
APPROVED BY: T. KONDAK	
DATE: NOVEMBER 2023	
<b>TRC</b>	
3 CORPORATE DRIVE SUITE 202 CLIFTON PARK, NY 12065 PHONE: 518.348.1190	
FILE:	Mill_Point_WDR

Coordinate System: NAD 1983 StatePlane New York East FIPS 3101 Feet; Map Rotation: 0  
 -- Saved By: AKAILAS on 11/20/2023, 11:42:23 AM; File Path: \\employees\gis\arcgispro\1-PRO\JECTS\ConnectGEN\11360\Mill\_Point\_WDR.aprx; Layout Name: Mill\_Point\_WDR\_Fig4\_Delineated\_Wetlands\_and\_Streams\_11x17L\_2400



- SURVEY AREA
- DRAINAGE DITCH
- DELINEATED STREAM - JURISDICTIONAL STATUS
  - USACE
  - USACE/STATE
  - NON-JURISDICTIONAL
- DELINEATED SURFACE WATER
  - DELINEATED SURFACE WATER
- DELINEATED WETLAND - JURISDICTIONAL STATUS
  - USACE
  - USACE/STATE
  - NON-JURISDICTIONAL
- TOWN BOUNDARY
- VILLAGE BOUNDARY

BASE MAP: GOOGLE IMAGERY SERVICES (APRIL, 2022)  
 DATA SOURCES: ESRI, USGS, NYSGIS, TRC.



1:2,400  
 1" = 200'

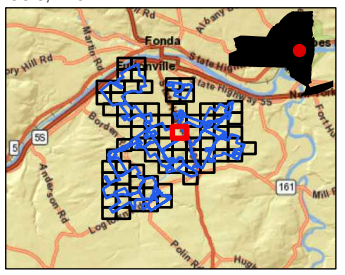

PROJECT: <b>CONNECTGEN - MILL POINT SOLAR PROJECT</b>	
TOWN OF GLEN MONTGOMERY COUNTY, NY	
TITLE: <b>DELINEATED WETLANDS AND STREAMS</b>	
DRAWN BY: A. KAILAS	PROJ. NO.: 411360
CHECKED BY: E. SNYDER	<b>FIGURE 4 PAGE 36 OF 82</b>
APPROVED BY: T. KONDAK	
DATE: NOVEMBER 2023	
<b>TRC</b>	
3 CORPORATE DRIVE SUITE 202 CLIFTON PARK, NY 12065 PHONE: 518.348.1190	
FILE:	Mill_Point_WDR

Coordinate System: NAD 1983 StatePlane New York East FIPS 3101 Feet; Map Rotation: 0  
 -- Saved By: AKAILAS on 11/20/2023, 11:42:23 AM; File Path: \\erplayeesig\arcgis\proj\1-PROJ\ECTS\ConnectGEN\113610\Mill\_Point\_Solar\2-APRX\Mill\_Point\_WDR.aprx; Layout Name: Mill\_Point\_WDR\_Fig4\_Delineated\_Wetlands\_and\_Streams\_11x17L\_2400



- SURVEY AREA
- DRAINAGE DITCH
- DELINEATED STREAM - JURISDICTIONAL STATUS
- USACE
- USACE/STATE
- NON-JURISDICTIONAL
- DELINEATED SURFACE WATER
- DELINEATED WETLAND - JURISDICTIONAL STATUS
- USACE
- USACE/STATE
- NON-JURISDICTIONAL
- TOWN BOUNDARY
- VILLAGE BOUNDARY

BASE MAP: GOOGLE IMAGERY SERVICES (APRIL, 2022)  
 DATA SOURCES: ESRI, USGS, NYSGIS, TRC.



1:2,400  
 1" = 200'

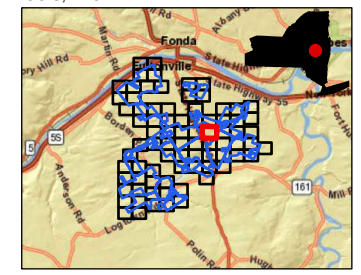

PROJECT: <b>CONNECTGEN - MILL POINT SOLAR PROJECT</b>	
TOWN OF GLEN MONTGOMERY COUNTY, NY	
TITLE: <b>DELINEATED WETLANDS AND STREAMS</b>	
DRAWN BY: A. KAILAS	PROJ. NO.: 411360
CHECKED BY: E. SNYDER	<b>FIGURE 4 PAGE 37 OF 82</b>
APPROVED BY: T. KONDAK	
DATE: NOVEMBER 2023	
<b>TRC</b>	
3 CORPORATE DRIVE SUITE 202 CLIFTON PARK, NY 12065 PHONE: 518.348.1190	
FILE:	Mill_Point_WDR



Coordinate System: NAD 1983 StatePlane New York East FIPS 3101 Feet; Map Rotation: 0  
 -- Saved By: AKAILAS on 11/20/2023, 11:42:23 AM; File Path: \\emplyees\gis\arcgispro\1\PROJECTS\ConnectGen\11360\Mill\_Point\_Solar\2\APRX\Mill\_Point\_WDR.aprx; Layout Name: Mill\_Point\_WDR\_Fig4\_Delineated\_Wetlands\_and\_Streams\_11x17L\_2400



- SURVEY AREA
- DRAINAGE DITCH
- DELINEATED STREAM - JURISDICTIONAL STATUS
  - USACE
  - USACE/STATE
  - NON-JURISDICTIONAL
- DELINEATED SURFACE WATER
  - DELINEATED SURFACE WATER
- DELINEATED WETLAND - JURISDICTIONAL STATUS
  - USACE
  - USACE/STATE
  - NON-JURISDICTIONAL
- TOWN BOUNDARY
- VILLAGE BOUNDARY

BASE MAP: GOOGLE IMAGERY SERVICES (APRIL, 2022)  
 DATA SOURCES: ESRI, USGS, NYSGIS, TRC.





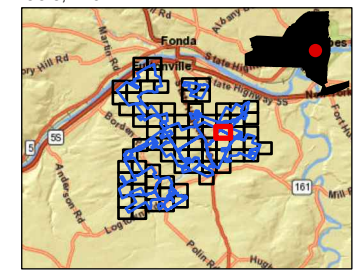







1:2,400  
 1" = 200'



PROJECT: <b>CONNECTGEN - MILL POINT SOLAR PROJECT</b>	
TOWN OF GLEN MONTGOMERY COUNTY, NY	
TITLE: <b>DELINEATED WETLANDS AND STREAMS</b>	
DRAWN BY: A. KAILAS	PROJ. NO.: 411360
CHECKED BY: E. SNYDER	<b>FIGURE 4 PAGE 38 OF 82</b>
APPROVED BY: T. KONDAK	
DATE: NOVEMBER 2023	
<b>TRC</b>	
3 CORPORATE DRIVE SUITE 202 CLIFTON PARK, NY 12065 PHONE: 518.348.1190	
FILE:	Mill_Point_WDR

Coordinate System: NAD 1983 StatePlane New York East FIPS 3101 Feet; Map Rotation: 0  
 -- Saved By: AKAILAS on 11/20/2023, 11:42:23 AM; File Path: \\employees\gis\arcgispro\1\PROJECTS\ConnectGen\11360\Mill\_Point\_Solar2\APRX\Mill\_Point\_Solar2\APRX\Mill\_Point\_WDR.aprx; Layout Name: Mill\_Point\_WDR\_Fig4\_Delineated\_Wetlands\_and\_Streams\_11x17L\_2400



-  SURVEY AREA
-  DRAINAGE DITCH
- DELINEATED STREAM - JURISDICTIONAL STATUS**
-  USACE
-  USACE/STATE
-  NON-JURISDICTIONAL
-  DELINEATED SURFACE WATER
- DELINEATED WETLAND - JURISDICTIONAL STATUS**
-  USACE
-  USACE/STATE
-  NON-JURISDICTIONAL
-  TOWN BOUNDARY
-  VILLAGE BOUNDARY



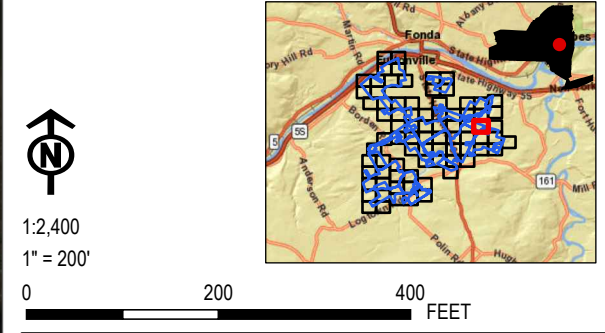





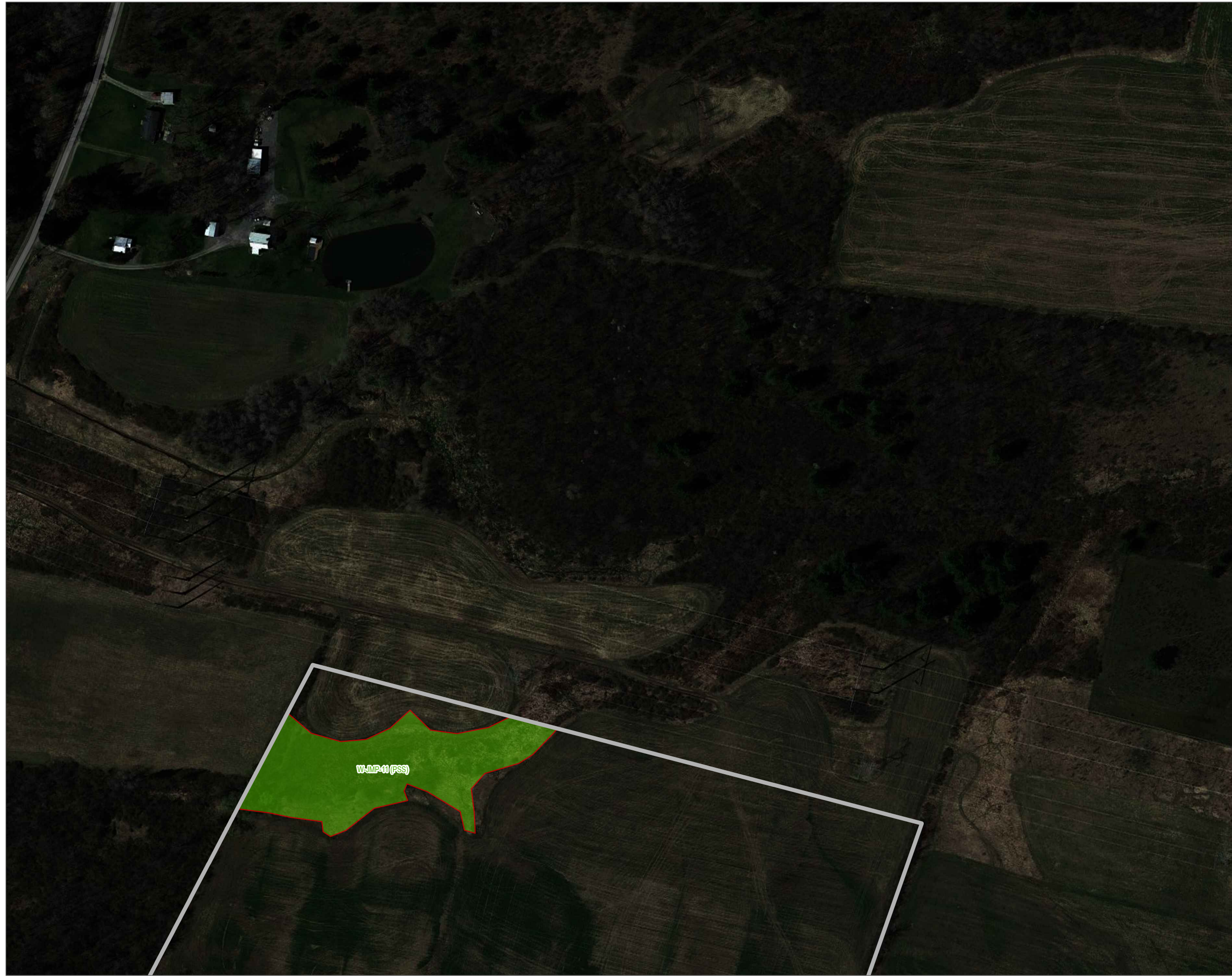

BASE MAP: GOOGLE IMAGERY SERVICES (APRIL, 2022)  
 DATA SOURCES: ESRI, USGS, NYSGIS, TRC.



PROJECT: <b>CONNECTGEN - MILL POINT SOLAR PROJECT</b>	
TOWN OF GLEN MONTGOMERY COUNTY, NY	
TITLE: <b>DELINEATED WETLANDS AND STREAMS</b>	
DRAWN BY: A. KAILAS	PROJ. NO.: 411360
CHECKED BY: E. SNYDER	<b>FIGURE 4 PAGE 39 OF 82</b>
APPROVED BY: T. KONDAK	
DATE: NOVEMBER 2023	
	
3 CORPORATE DRIVE SUITE 202 CLIFTON PARK, NY 12065 PHONE: 518.348.1190	
FILE:	Mill_Point_WDR

Coordinate System: NAD 1983 StatePlane New York East FIPS 3101 Feet; Map Rotation: 0  
 -- Saved By: AKAILAS on 11/20/2023, 11:42:23 AM; File Path: \\employees\gis\akailas\proj\PROJECTS\ConnectGen\13610\Mill\_Point\_Solar\2-APRX\Mill\_Point\_Solar\WDR\_Fig4\_Delineated\_Wetlands\_and\_Streams\_11x17L\_2400





-  SURVEY AREA
-  DRAINAGE DITCH
- DELINEATED STREAM - JURISDICTIONAL STATUS
  -  USACE
  -  USACE/STATE
  -  NON-JURISDICTIONAL
-  DELINEATED SURFACE WATER
- DELINEATED WETLAND - JURISDICTIONAL STATUS
  -  USACE
  -  USACE/STATE
  -  NON-JURISDICTIONAL
-  TOWN BOUNDARY
-  VILLAGE BOUNDARY

BASE MAP: GOOGLE IMAGERY SERVICES (APRIL, 2022)  
 DATA SOURCES: ESRI, USGS, NYSGIS, TRC.

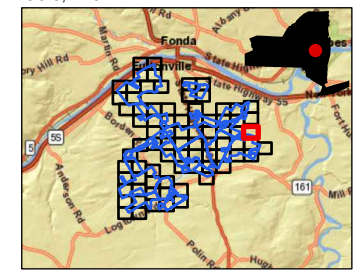

1:2,400  
 1" = 200'



PROJECT: <b>CONNECTGEN - MILL POINT SOLAR PROJECT</b>	
TOWN OF GLEN MONTGOMERY COUNTY, NY	
TITLE: <b>DELINEATED WETLANDS AND STREAMS</b>	
DRAWN BY: A. KAILAS	PROJ. NO.: 411360
CHECKED BY: E. SNYDER	<b>FIGURE 4 PAGE 40 OF 82</b>
APPROVED BY: T. KONDAK	
DATE: NOVEMBER 2023	
	
3 CORPORATE DRIVE SUITE 202 CLIFTON PARK, NY 12065 PHONE: 518.348.1190	
FILE:	Mill_Point_WDR

Coordinate System: NAD 1983 StatePlane New York East FIPS 3101 Feet; Map Rotation: 0  
 -- Saved By: AKAILAS on 11/20/2023, 11:42:23 AM; File Path: \\employees\gis\arcgispro\1-PRO\JECTS\ConnectGEN\1360\Mill\_Point\_Solar\2-APRX\Mill\_Point\_WDR.aprx; Layout Name: Mill\_Point\_WDR\_Fig4\_Delineated\_Wetlands\_and\_Streams\_11x17L\_2400

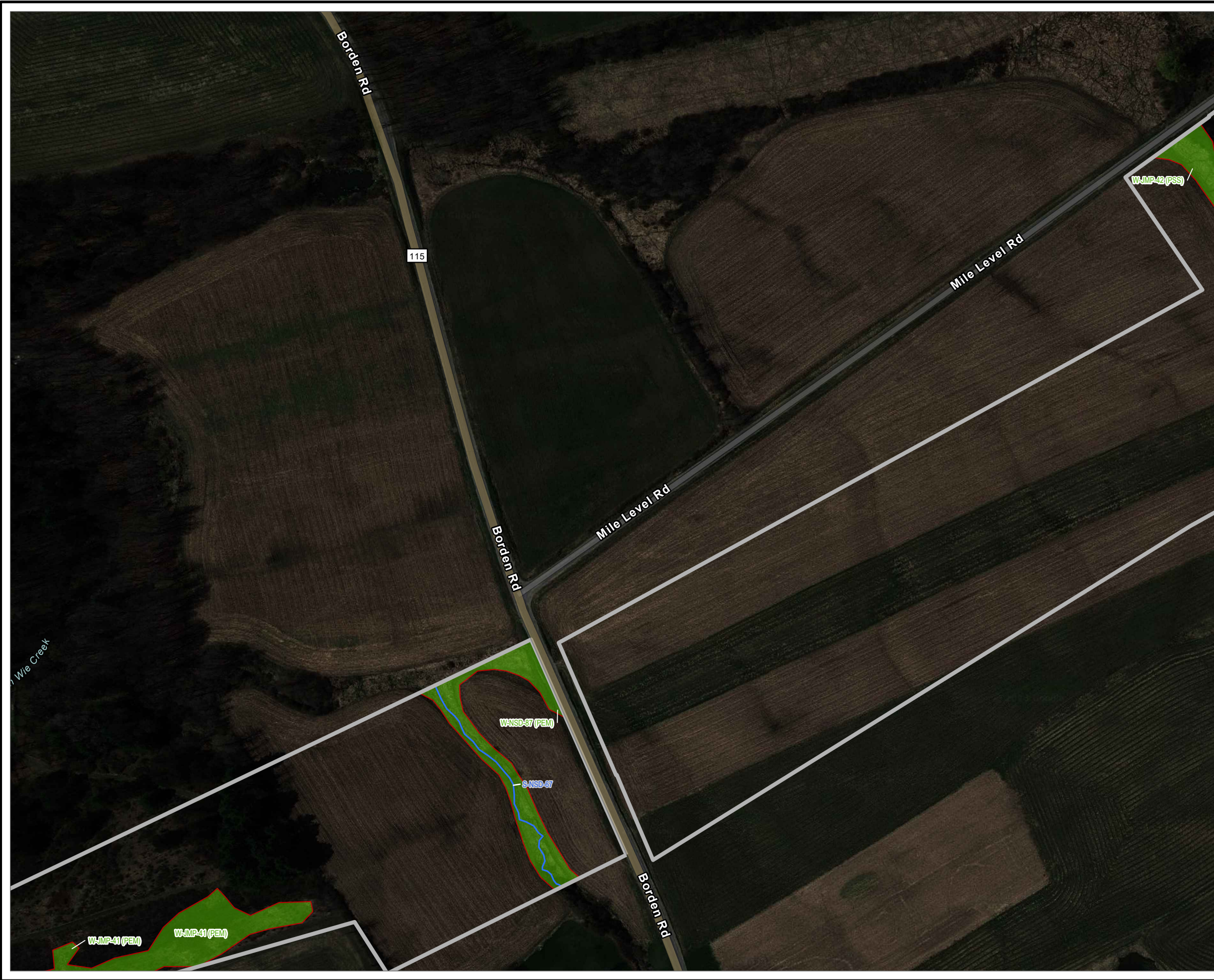

- SURVEY AREA
- DRAINAGE DITCH
- DELINEATED STREAM - JURISDICTIONAL STATUS
- ~ USACE
- ~ USACE/STATE
- ~ NON-JURISDICTIONAL
- DELINEATED SURFACE WATER
- DELINEATED WETLAND - JURISDICTIONAL STATUS
- USACE
- USACE/STATE
- NON-JURISDICTIONAL
- TOWN BOUNDARY
- VILLAGE BOUNDARY

BASE MAP: GOOGLE IMAGERY SERVICES (APRIL, 2022)  
 DATA SOURCES: ESRI, USGS, NYSGIS, TRC.

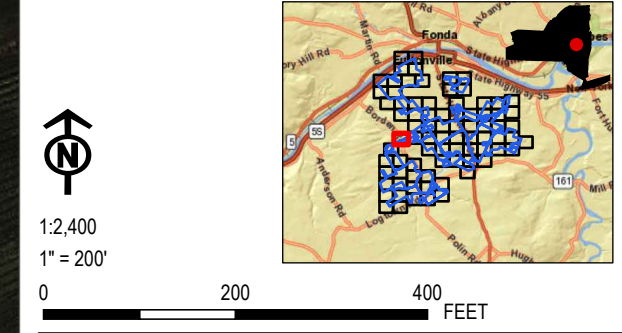

PROJECT: <b>CONNECTGEN - MILL POINT SOLAR PROJECT</b>	
TOWN OF GLEN MONTGOMERY COUNTY, NY	
TITLE: <b>DELINEATED WETLANDS AND STREAMS</b>	
DRAWN BY: A. KAILAS	PROJ. NO.: 411360
CHECKED BY: E. SNYDER	<b>FIGURE 4 PAGE 41 OF 82</b>
APPROVED BY: T. KONDAK	
DATE: NOVEMBER 2023	
3 CORPORATE DRIVE SUITE 202 CLIFTON PARK, NY 12065 PHONE: 518.348.1190	
FILE:	Mill_Point_WDR

Coordinate System: NAD 1983 StatePlane New York East FIPS 3101 Feet; Map Rotation: 0  
 -- Saved By: AKAILAS on 11/20/2023, 11:42:29 AM; File Path: \\employees\gis\arcgispro\1-PRO\JECTS\ConnectGEN\11360\Mill\_Point\_Solar\2-APRX\Mill\_Point\_WDR.aprx; Layout Name: Mill\_Point\_WDR\_Fig4\_Delineated\_Wetlands\_and\_Streams\_11x17L\_2400



- SURVEY AREA
- DRAINAGE DITCH
- DELINEATED STREAM - JURISDICTIONAL STATUS
  - USACE
  - USACE/STATE
  - NON-JURISDICTIONAL
- DELINEATED SURFACE WATER
- DELINEATED WETLAND - JURISDICTIONAL STATUS
  - USACE
  - USACE/STATE
  - NON-JURISDICTIONAL
- TOWN BOUNDARY
- VILLAGE BOUNDARY

BASE MAP: GOOGLE IMAGERY SERVICES (APRIL, 2022)  
 DATA SOURCES: ESRI, USGS, NYSGIS, TRC.



1:2,400  
 1" = 200'

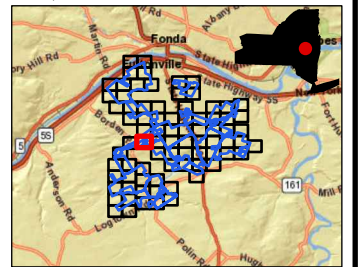

PROJECT: <b>CONNECTGEN - MILL POINT SOLAR PROJECT</b>	
TOWN OF GLEN MONTGOMERY COUNTY, NY	
TITLE: <b>DELINEATED WETLANDS AND STREAMS</b>	
DRAWN BY: A. KAILAS	PROJ. NO.: 411360
CHECKED BY: E. SNYDER	<b>FIGURE 4 PAGE 42 OF 82</b>
APPROVED BY: T. KONDAK	
DATE: NOVEMBER 2023	
3 CORPORATE DRIVE SUITE 202 CLIFTON PARK, NY 12065 PHONE: 518.348.1190	
FILE:	Mill_Point_WDR

Coordinate System: NAD 1983 StatePlane New York East FIPS 3101 Feet; Map Rotation: 0  
 -- Saved By: AKAILAS on 11/20/2023, 11:42:23 AM; File Path: \\emplyees\gis\arcgispro\1-PRO\JECTS\ConnectGEN\113610\Mill\_Point\_Solar\2-APRX\Mill\_Point\_WDR.aprx; Layout Name: Mill\_Point\_WDR\_Fig4\_Delineated\_Wetlands\_and\_Streams\_11x17L\_2400



- SURVEY AREA
- DRAINAGE DITCH
- DELINEATED STREAM - JURISDICTIONAL STATUS**
  - USACE
  - USACE/STATE
  - NON-JURISDICTIONAL
- DELINEATED SURFACE WATER**
  -
- DELINEATED WETLAND - JURISDICTIONAL STATUS**
  - USACE
  - USACE/STATE
  - NON-JURISDICTIONAL
- TOWN BOUNDARY
- VILLAGE BOUNDARY

BASE MAP: GOOGLE IMAGERY SERVICES (APRIL, 2022)  
 DATA SOURCES: ESRI, USGS, NYSGIS, TRC.



1:2,400  
 1" = 200'

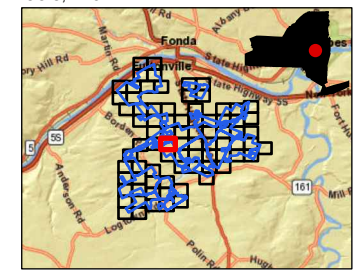

PROJECT: <b>CONNECTGEN - MILL POINT SOLAR PROJECT</b>	
TOWN OF GLEN MONTGOMERY COUNTY, NY	
TITLE: <b>DELINEATED WETLANDS AND STREAMS</b>	
DRAWN BY: A. KAILAS	PROJ. NO.: 411360
CHECKED BY: E. SNYDER	<b>FIGURE 4 PAGE 43 OF 82</b>
APPROVED BY: T. KONDAK	
DATE: NOVEMBER 2023	
3 CORPORATE DRIVE SUITE 202 CLIFTON PARK, NY 12065 PHONE: 518.348.1190	
FILE:	Mill_Point_WDR

Coordinate System: NAD 1983 StatePlane New York East FIPS 3101 Feet; Map Rotation: 0  
 -- Saved By: AKAILAS on 11/20/2023, 11:42:23 AM; File Path: \\employees\gis\arcgispro\1-PRO\JECTS\ConnectGEN\13610-Mill\_Point\_Solar\2-APPROX\Mill\_Point\_Solar\WDR\_Fig4\_Delineated\_Wetlands\_and\_Streams\_11x17L\_2400



- SURVEY AREA
- DRAINAGE DITCH
- DELINEATED STREAM - JURISDICTIONAL STATUS
  - USACE
  - USACE/STATE
  - NON-JURISDICTIONAL
- DELINEATED SURFACE WATER
  - DELINEATED SURFACE WATER
- DELINEATED WETLAND - JURISDICTIONAL STATUS
  - USACE
  - USACE/STATE
  - NON-JURISDICTIONAL
- TOWN BOUNDARY
- VILLAGE BOUNDARY

BASE MAP: GOOGLE IMAGERY SERVICES (APRIL, 2022)  
 DATA SOURCES: ESRI, USGS, NYSGIS, TRC.

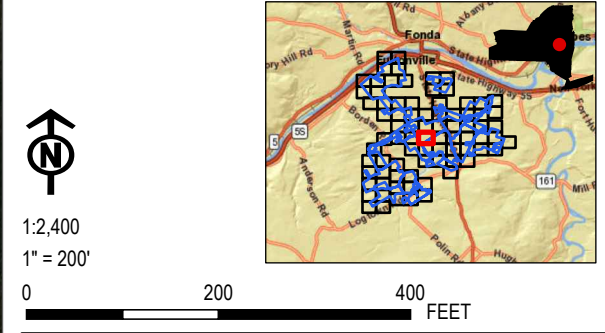

PROJECT: <b>CONNECTGEN - MILL POINT SOLAR PROJECT</b>	
TOWN OF GLEN MONTGOMERY COUNTY, NY	
TITLE: <b>DELINEATED WETLANDS AND STREAMS</b>	
DRAWN BY: A. KAILAS	PROJ. NO.: 411360
CHECKED BY: E. SNYDER	<b>FIGURE 4</b> <b>PAGE 44 OF 82</b>
APPROVED BY: T. KONDAK	
DATE: NOVEMBER 2023	
3 CORPORATE DRIVE SUITE 202 CLIFTON PARK, NY 12065 PHONE: 518.348.1190	
FILE:	Mill_Point_WDR

Coordinate System: NAD 1983 StatePlane New York East FIPS 3101 Feet; Map Rotation: 0  
 -- Saved By: AKAILAS on 11/20/2023, 11:42:23 AM; File Path: \\employees\gis\arcgispro\1-PRO\JECTS\ConnectGEN\1360\Mill\_Point\_Solar\2-APPROX\Mill\_Point\_WDR.aprx; Layout Name: Mill\_Point\_WDR\_Fig4\_Delineated\_Wetlands\_and\_Streams\_11x17L\_2400



- SURVEY AREA
- DRAINAGE DITCH
- DELINEATED STREAM - JURISDICTIONAL STATUS
  - USACE
  - USACE/STATE
  - NON-JURISDICTIONAL
- DELINEATED SURFACE WATER
  - DELINEATED SURFACE WATER
- DELINEATED WETLAND - JURISDICTIONAL STATUS
  - USACE
  - USACE/STATE
  - NON-JURISDICTIONAL
- TOWN BOUNDARY
- VILLAGE BOUNDARY

BASE MAP: GOOGLE IMAGERY SERVICES (APRIL, 2022)  
 DATA SOURCES: ESRI, USGS, NYSGIS, TRC.

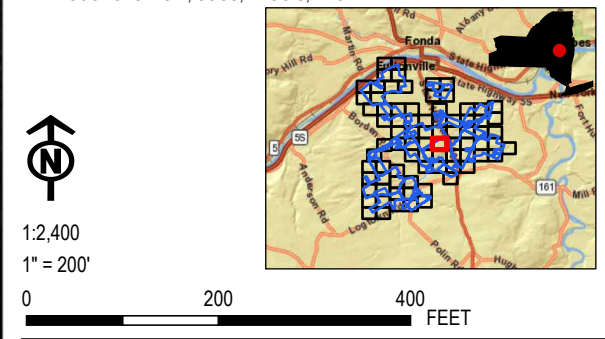

PROJECT: <b>CONNECTGEN - MILL POINT SOLAR PROJECT</b>	
TOWN OF GLEN MONTGOMERY COUNTY, NY	
TITLE: <b>DELINEATED WETLANDS AND STREAMS</b>	
DRAWN BY: A. KAILAS	PROJ. NO.: 411360
CHECKED BY: E. SNYDER	<b>FIGURE 4</b> <b>PAGE 45 OF 82</b>
APPROVED BY: T. KONDAK	
DATE: NOVEMBER 2023	
3 CORPORATE DRIVE SUITE 202 CLIFTON PARK, NY 12065 PHONE: 518.348.1190	
FILE:	Mill_Point_WDR



Coordinate System: NAD 1983 StatePlane New York East FIPS 3101 Feet; Map Rotation: 0  
 -- Saved By: AKAILAS on 11/20/2023, 11:42:23 AM; File Path: \\erplayesig\arcgis\proj\PROJECTS\ConnectGEN\113610\Mill\_Point\_Solar\2-APRX\Mill\_Point\_WDR.aprx; Layout Name: Mill\_Point\_WDR\_Fig4\_Delineated\_Wetlands\_and\_Streams\_11x17L\_2400



**LEGEND**

- SURVEY AREA
- DRAINAGE DITCH
- DELINEATED STREAM - JURISDICTIONAL STATUS**
  - USACE
  - USACE/STATE
  - NON-JURISDICTIONAL
- DELINEATED SURFACE WATER
- DELINEATED WETLAND - JURISDICTIONAL STATUS**
  - USACE
  - USACE/STATE
  - NON-JURISDICTIONAL
- TOWN BOUNDARY
- VILLAGE BOUNDARY

BASE MAP: GOOGLE IMAGERY SERVICES (APRIL, 2022)  
 DATA SOURCES: ESRI, USGS, NYSGIS, TRC.

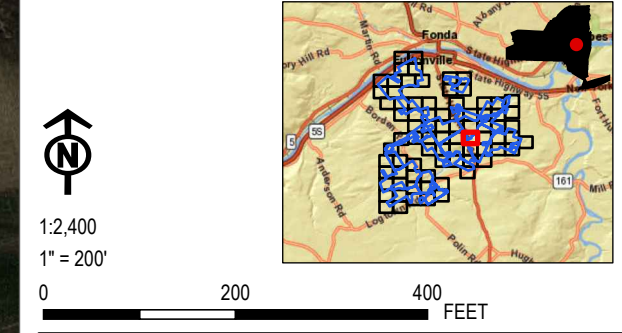

PROJECT: <b>CONNECTGEN - MILL POINT SOLAR PROJECT</b>	
TOWN OF GLEN MONTGOMERY COUNTY, NY	
TITLE: <b>DELINEATED WETLANDS AND STREAMS</b>	
DRAWN BY: A. KAILAS	PROJ. NO.: 411360
CHECKED BY: E. SNYDER	<b>FIGURE 4</b> <b>PAGE 46 OF 82</b>
APPROVED BY: T. KONDAK	
DATE: NOVEMBER 2023	
<b>TRC</b>	
3 CORPORATE DRIVE SUITE 202 CLIFTON PARK, NY 12065 PHONE: 518.348.1190	
FILE:	Mill_Point_WDR

Coordinate System: NAD 1983 StatePlane New York East FIPS 3101 Feet; Map Rotation: 0  
 -- Saved By: AKAILAS on 11/20/2023, 11:42:23 AM; File Path: \\employeesig\akailas\proj\PROJECTS\ConnectGen\1360\Mill\_Point\_Solar\2-APRX\Mill\_Point\_WDR.aprx; Layout Name: Mill\_Point\_WDR\_Fig4\_Delineated\_Wetlands\_and\_Streams\_11x17L\_2400



- SURVEY AREA
- DRAINAGE DITCH
- DELINEATED STREAM - JURISDICTIONAL STATUS
  - USACE
  - USACE/STATE
  - NON-JURISDICTIONAL
- DELINEATED SURFACE WATER
  -
- DELINEATED WETLAND - JURISDICTIONAL STATUS
  - USACE
  - USACE/STATE
  - NON-JURISDICTIONAL
- TOWN BOUNDARY
- VILLAGE BOUNDARY

BASE MAP: GOOGLE IMAGERY SERVICES (APRIL, 2022)  
 DATA SOURCES: ESRI, USGS, NYSGIS, TRC.





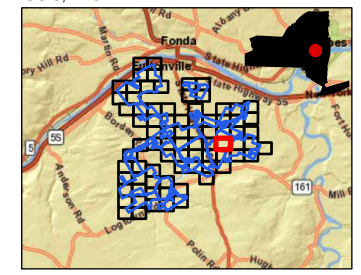







1:2,400  
 1" = 200'



PROJECT: <b>CONNECTGEN - MILL POINT SOLAR PROJECT</b>	
TOWN OF GLEN MONTGOMERY COUNTY, NY	
TITLE: <b>DELINEATED WETLANDS AND STREAMS</b>	
DRAWN BY: A. KAILAS	PROJ. NO.: 411360
CHECKED BY: E. SNYDER	<b>FIGURE 4 PAGE 47 OF 82</b>
APPROVED BY: T. KONDAK	
DATE: NOVEMBER 2023	
3 CORPORATE DRIVE SUITE 202 CLIFTON PARK, NY 12065 PHONE: 518.348.1190	
FILE:	Mill_Point_WDR

Coordinate System: NAD 1983 StatePlane New York East FIPS 3101 Feet; Map Rotation: 0  
-- Saved By: AKAILAS on 11/20/2023, 11:42:23 AM; File Path: \\emplyees\gis\arcgispro\1-PRJ\CONNECTGEN\13610.Mill\_Point\_Solar2\APRX\Mill\_Point\_WDR.aprx; Layout Name: Mill\_Point\_WDR\_Fig4\_Delineated\_Wetlands\_and\_Streams\_11x17L\_2400





-  SURVEY AREA
-  DRAINAGE DITCH
- DELINEATED STREAM - JURISDICTIONAL STATUS
  -  USACE
  -  USACE/STATE
  -  NON-JURISDICTIONAL
-  DELINEATED SURFACE WATER
- DELINEATED WETLAND - JURISDICTIONAL STATUS
  -  USACE
  -  USACE/STATE
  -  NON-JURISDICTIONAL
-  TOWN BOUNDARY
-  VILLAGE BOUNDARY

BASE MAP: GOOGLE IMAGERY SERVICES (APRIL, 2022)  
DATA SOURCES: ESRI, USGS, NYSGIS, TRC.



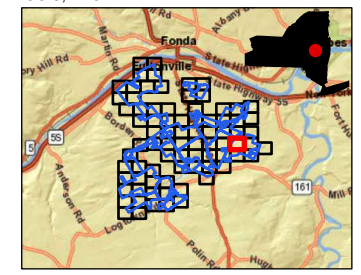







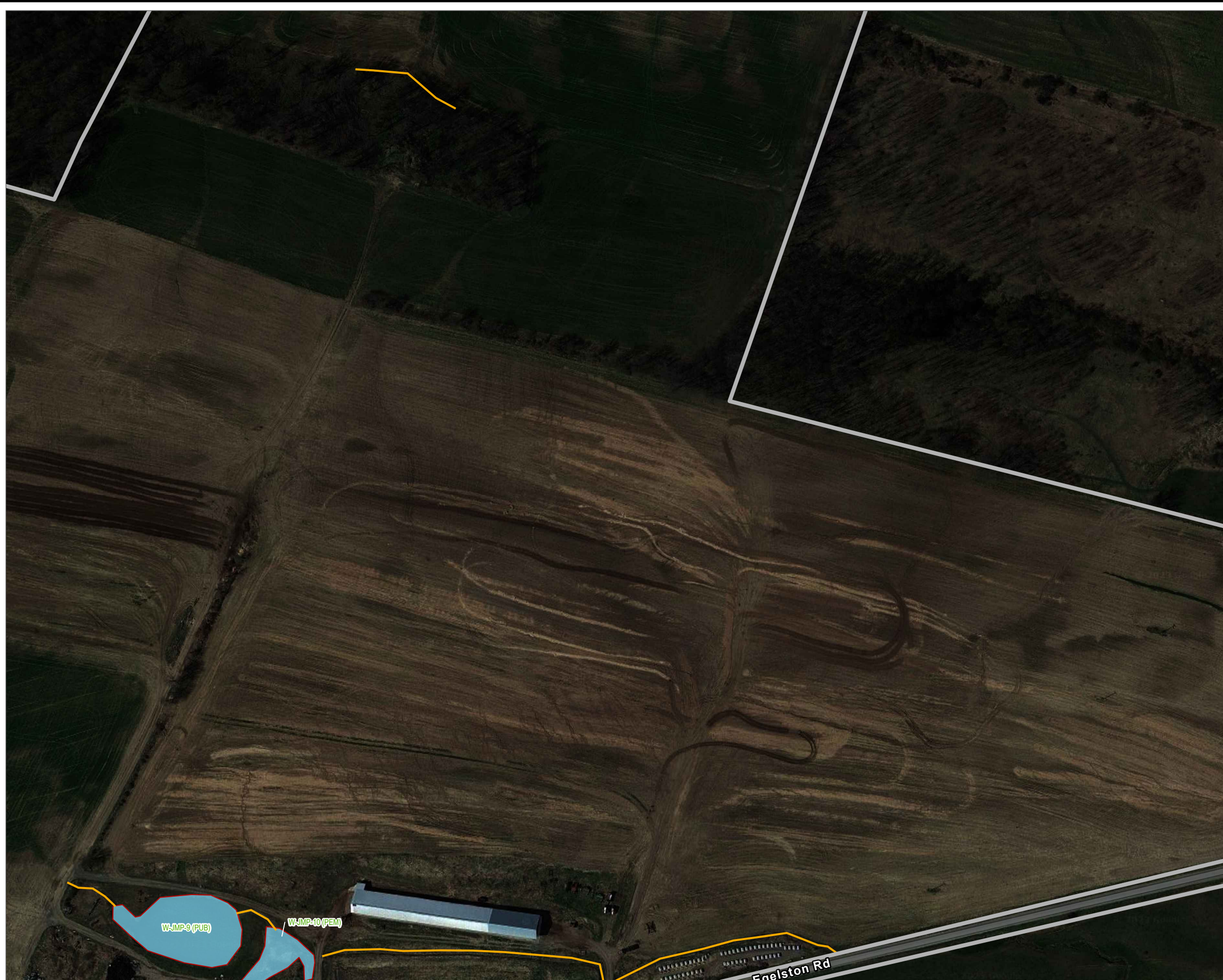



1:2,400  
1" = 200'



PROJECT: <b>CONNECTGEN - MILL POINT SOLAR PROJECT</b>	
TOWN OF GLEN MONTGOMERY COUNTY, NY	
TITLE: <b>DELINEATED WETLANDS AND STREAMS</b>	
DRAWN BY: A. KAILAS	PROJ. NO.: 411360
CHECKED BY: E. SNYDER	<b>FIGURE 4 PAGE 48 OF 82</b>
APPROVED BY: T. KONDAK	
DATE: NOVEMBER 2023	
	
3 CORPORATE DRIVE SUITE 202 CLIFTON PARK, NY 12065 PHONE: 518.348.1190	
FILE:	Mill_Point_WDR

Coordinate System: NAD 1983 StatePlane New York East FIPS 3101 Feet; Map Rotation: 0  
 -- Saved By: AKAILAS on 11/20/2023, 11:42:23 AM; File Path: \\employees\gis\akailas\proj\PROJECTS\ConnectGen\113610\Mill\_Point\_Solar2\APRX\Mill\_Point\_WDR.aprx; Layout Name: Mill\_Point\_WDR\_Fig4\_Delineated\_Wetlands\_and\_Streams\_11x17L\_2400



-  SURVEY AREA
-  DRAINAGE DITCH
- DELINEATED STREAM - JURISDICTIONAL STATUS
  -  USACE
  -  USACE/STATE
  -  NON-JURISDICTIONAL
-  DELINEATED SURFACE WATER
- DELINEATED WETLAND - JURISDICTIONAL STATUS
  -  USACE
  -  USACE/STATE
  -  NON-JURISDICTIONAL
-  TOWN BOUNDARY
-  VILLAGE BOUNDARY



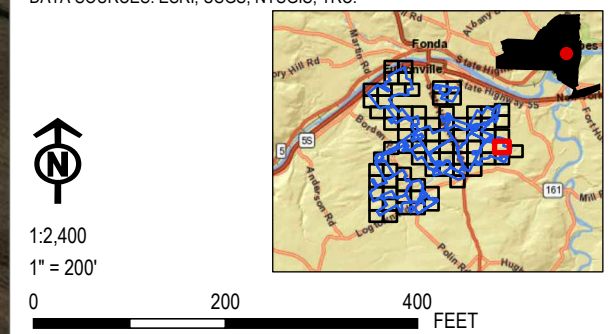







BASE MAP: GOOGLE IMAGERY SERVICES (APRIL, 2022)  
 DATA SOURCES: ESRI, USGS, NYSGIS, TRC.



PROJECT: <b>CONNECTGEN - MILL POINT SOLAR PROJECT</b>		PROJ. NO.: 411360	
TOWN OF GLEN MONTGOMERY COUNTY, NY			
TITLE: <b>DELINEATED WETLANDS AND STREAMS</b>			
DRAWN BY:	A. KAILAS	APPROVED BY:	T. KONDAK
CHECKED BY:	E. SNYDER	DATE:	NOVEMBER 2023
<b>FIGURE 4</b>		<b>PAGE 49 OF 82</b>	
		3 CORPORATE DRIVE SUITE 202 CLIFTON PARK, NY 12065 PHONE: 518.348.1190	
FILE:		Mill_Point_WDR	

Coordinate System: NAD 1983 StatePlane New York East FIPS 3101 Feet; Map Rotation: 0  
 -- Saved By: AKAILAS on 11/20/2023, 11:42:23 AM; File Path: \\employees\gis\akailas\proj\1-PR\OBJECTS\ConnectGEN\11360\Mill\_Point\_WDR.aprx; Layout Name: Mill\_Point\_WDR\_Fig4\_Delineated\_Wetlands\_and\_Streams\_11x17L\_2400



-  SURVEY AREA
-  DRAINAGE DITCH
- DELINEATED STREAM - JURISDICTIONAL STATUS
  -  USACE
  -  USACE/STATE
  -  NON-JURISDICTIONAL
-  DELINEATED SURFACE WATER
- DELINEATED WETLAND - JURISDICTIONAL STATUS
  -  USACE
  -  USACE/STATE
  -  NON-JURISDICTIONAL
-  TOWN BOUNDARY
-  VILLAGE BOUNDARY

BASE MAP: GOOGLE IMAGERY SERVICES (APRIL, 2022)  
 DATA SOURCES: ESRI, USGS, NYSGIS, TRC.

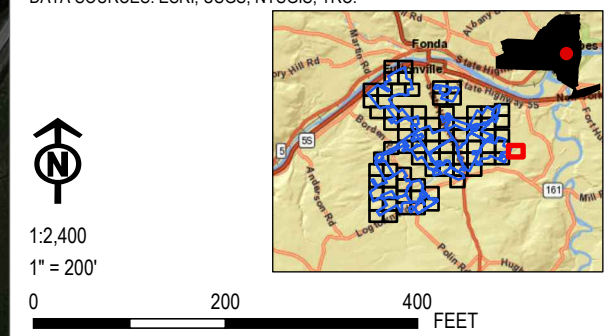

PROJECT: <b>CONNECTGEN - MILL POINT SOLAR PROJECT</b> TOWN OF GLEN MONTGOMERY COUNTY, NY	
TITLE: <b>DELINEATED WETLANDS          AND STREAMS</b>	
DRAWN BY: A. KAILAS	PROJ. NO.: 411360
CHECKED BY: E. SNYDER	<b>FIGURE 4          PAGE 50 OF 82</b>
APPROVED BY: T. KONDAK	
DATE: NOVEMBER 2023	
	
3 CORPORATE DRIVE SUITE 202 CLIFTON PARK, NY 12065 PHONE: 518.348.1190	
FILE:	Mill_Point_WDR

Coordinate System: NAD 1983 StatePlane New York East FIPS 3101 Feet; Map Rotation: 0  
 -- Saved By: AKAILAS on 11/20/2023, 11:42:23 AM; File Path: \\employeesig\akailas\proj\PROJECTS\ConnectGen\11360\Mill\_Point\_Solar\2-APRX\Mill\_Point\_WDR.aprx; Layout Name: Mill\_Point\_WDR\_Fig4\_Delineated\_Wetlands\_and\_Streams\_11x17L\_2400



- SURVEY AREA
- DRAINAGE DITCH
- DELINEATED STREAM - JURISDICTIONAL STATUS
  - USACE
  - USACE/STATE
  - NON-JURISDICTIONAL
- DELINEATED SURFACE WATER
  -
- DELINEATED WETLAND - JURISDICTIONAL STATUS
  - USACE
  - USACE/STATE
  - NON-JURISDICTIONAL
- TOWN BOUNDARY
- VILLAGE BOUNDARY

BASE MAP: GOOGLE IMAGERY SERVICES (APRIL, 2022)  
 DATA SOURCES: ESRI, USGS, NYSGIS, TRC.



1:2,400  
 1" = 200'

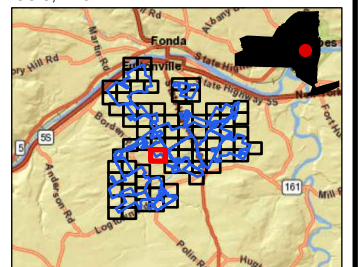
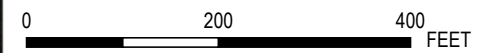

PROJECT: <b>CONNECTGEN - MILL POINT SOLAR PROJECT</b> TOWN OF GLEN MONTGOMERY COUNTY, NY	
TITLE: <b>DELINEATED WETLANDS          AND STREAMS</b>	
DRAWN BY: A. KAILAS	PROJ. NO.: 411360
CHECKED BY: E. SNYDER	<b>FIGURE 4          PAGE 51 OF 82</b>
APPROVED BY: T. KONDAK	
DATE: NOVEMBER 2023	
3 CORPORATE DRIVE SUITE 202 CLIFTON PARK, NY 12065 PHONE: 518.348.1190	
FILE:	Mill_Point_WDR

Coordinate System: NAD 1983 StatePlane New York East FIPS 3101 Feet; Map Rotation: 0  
 -- Saved By: AKAILAS on 11/20/2023, 11:42:23 AM; File Path: \\employees\gis\akailas\proj\1-PRJ\EC\TSC\ConnectGen\1360\Mill\_Point\_Solar\2-APRX\Mill\_Point\_WDR.aprx; Layout Name: Mill\_Point\_WDR\_Fig4\_Delineated\_Wetlands\_and\_Streams\_11x17L\_2400



- SURVEY AREA
- DRAINAGE DITCH
- DELINEATED STREAM - JURISDICTIONAL STATUS
  - USACE
  - USACE/STATE
  - NON-JURISDICTIONAL
- DELINEATED SURFACE WATER
  - DELINEATED SURFACE WATER
- DELINEATED WETLAND - JURISDICTIONAL STATUS
  - USACE
  - USACE/STATE
  - NON-JURISDICTIONAL
- TOWN BOUNDARY
- VILLAGE BOUNDARY

BASE MAP: GOOGLE IMAGERY SERVICES (APRIL, 2022)  
 DATA SOURCES: ESRI, USGS, NYSGIS, TRC.



1:2,400  
 1" = 200'

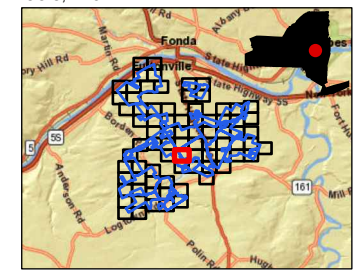

PROJECT: <b>CONNECTGEN - MILL POINT SOLAR PROJECT</b>	
TOWN OF GLEN MONTGOMERY COUNTY, NY	
TITLE: <b>DELINEATED WETLANDS AND STREAMS</b>	
DRAWN BY: A. KAILAS	PROJ. NO.: 411360
CHECKED BY: E. SNYDER	<b>FIGURE 4 PAGE 52 OF 82</b>
APPROVED BY: T. KONDAK	
DATE: NOVEMBER 2023	
<b>TRC</b>	
3 CORPORATE DRIVE SUITE 202 CLIFTON PARK, NY 12065 PHONE: 518.348.1190	
FILE:	Mill_Point_WDR

Coordinate System: NAD 1983 StatePlane New York East FIPS 3101 Feet; Map Rotation: 0  
 -- Saved By: AKAILAS on 11/20/2023, 11:42:23 AM; File Path: \\emplyeesig\akailas\proj\PROJECTS\ConnectGEN\113610\Mill\_Point\_Solar\2-APRX\Mill\_Point\_WDR.aprx; Layout Name: Mill\_Point\_WDR\_Fig4\_Delineated\_Wetlands\_and\_Streams\_11x17L\_2400



**LEGEND**

- SURVEY AREA
- DRAINAGE DITCH
- DELINEATED STREAM - JURISDICTIONAL STATUS**
  - USACE
  - USACE/STATE
  - NON-JURISDICTIONAL
- DELINEATED SURFACE WATER
- DELINEATED WETLAND - JURISDICTIONAL STATUS**
  - USACE
  - USACE/STATE
  - NON-JURISDICTIONAL
- TOWN BOUNDARY
- VILLAGE BOUNDARY

BASE MAP: GOOGLE IMAGERY SERVICES (APRIL, 2022)  
 DATA SOURCES: ESRI, USGS, NYSGIS, TRC.

1:2,400  
 1" = 200'

0 200 400 FEET

PROJECT: <b>CONNECTGEN - MILL POINT SOLAR PROJECT</b>	
TOWN OF GLEN MONTGOMERY COUNTY, NY	
TITLE: <b>DELINEATED WETLANDS AND STREAMS</b>	
DRAWN BY: A. KAILAS	PROJ. NO.: 411360
CHECKED BY: E. SNYDER	<b>FIGURE 4</b> <b>PAGE 53 OF 82</b>
APPROVED BY: T. KONDAK	
DATE: NOVEMBER 2023	
3 CORPORATE DRIVE SUITE 202 CLIFTON PARK, NY 12065 PHONE: 518.348.1190	
FILE:	Mill_Point_WDR



Coordinate System: NAD 1983 StatePlane New York East FIPS 3101 Feet; Map Rotation: 0  
 -- Saved By: AKAILAS on 11/20/2023, 11:42:23 AM; File Path: \\employees\gis\akailas\proj\1-PRJ\ECTS\ConnectGEN\1360\Mill\_Point\_Solar\2-APRX\Mill\_Point\_WDR.aprx; Layout Name: Mill\_Point\_WDR\_Fig4\_Delineated\_Wetlands\_and\_Streams\_11x17L\_2400



- SURVEY AREA
- DRAINAGE DITCH
- DELINEATED STREAM - JURISDICTIONAL STATUS**
- USACE
- USACE/STATE
- NON-JURISDICTIONAL
- DELINEATED SURFACE WATER
- DELINEATED WETLAND - JURISDICTIONAL STATUS**
- USACE
- USACE/STATE
- NON-JURISDICTIONAL
- TOWN BOUNDARY
- VILLAGE BOUNDARY

BASE MAP: GOOGLE IMAGERY SERVICES (APRIL, 2022)  
 DATA SOURCES: ESRI, USGS, NYSGIS, TRC.





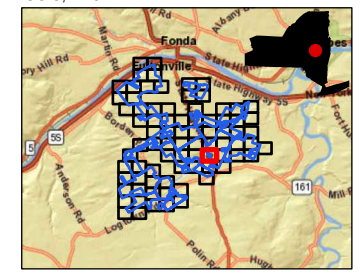







1:2,400  
 1" = 200'



PROJECT: <b>CONNECTGEN - MILL POINT SOLAR PROJECT</b>	
TOWN OF GLEN MONTGOMERY COUNTY, NY	
TITLE: <b>DELINEATED WETLANDS AND STREAMS</b>	
DRAWN BY: A. KAILAS	PROJ. NO.: 411360
CHECKED BY: E. SNYDER	<b>FIGURE 4 PAGE 54 OF 82</b>
APPROVED BY: T. KONDAK	
DATE: NOVEMBER 2023	
3 CORPORATE DRIVE SUITE 202 CLIFTON PARK, NY 12065 PHONE: 518.348.1190	
FILE:	Mill_Point_WDR

Coordinate System: NAD 1983 StatePlane New York East FIPS 3101 Feet; Map Rotation: 0  
 -- Saved By: AKAILAS on 11/20/2023, 11:42:23 AM; File Path: \\employees\gis\arcgispro\1-PRO\JECTS\ConnectGEN\113610\Mill\_Point\_Solar\2-APRX\Mill\_Point\_WDR.aprx; Layout Name: Mill\_Point\_WDR\_Fig4\_Delineated\_Wetlands\_and\_Streams\_11x17L\_2400





-  SURVEY AREA
-  DRAINAGE DITCH
- DELINEATED STREAM - JURISDICTIONAL STATUS
  -  USACE
  -  USACE/STATE
  -  NON-JURISDICTIONAL
-  DELINEATED SURFACE WATER
- DELINEATED WETLAND - JURISDICTIONAL STATUS
  -  USACE
  -  USACE/STATE
  -  NON-JURISDICTIONAL
-  TOWN BOUNDARY
-  VILLAGE BOUNDARY

BASE MAP: GOOGLE IMAGERY SERVICES (APRIL, 2022)  
 DATA SOURCES: ESRI, USGS, NYSGIS, TRC.

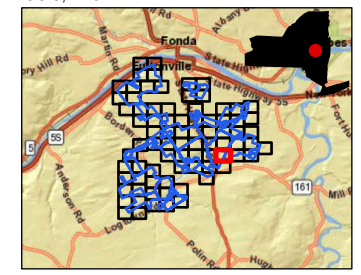
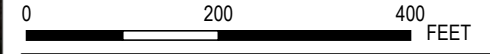

1:2,400  
 1" = 200'



PROJECT: <b>CONNECTGEN - MILL POINT SOLAR PROJECT</b>	
TOWN OF GLEN MONTGOMERY COUNTY, NY	
TITLE: <b>DELINEATED WETLANDS AND STREAMS</b>	
DRAWN BY: A. KAILAS	PROJ. NO.: 411360
CHECKED BY: E. SNYDER	<b>FIGURE 4 PAGE 55 OF 82</b>
APPROVED BY: T. KONDAK	
DATE: NOVEMBER 2023	
	
3 CORPORATE DRIVE SUITE 202 CLIFTON PARK, NY 12065 PHONE: 518.348.1190	
FILE:	Mill_Point_WDR

W-MP-1 (PFO)

Coordinate System: NAD 1983 StatePlane New York East FIPS 3101 Feet; Map Rotation: 0  
 -- Saved By: AKAILAS on 11/20/2023, 11:42:23 AM; File Path: \\employees\gis\arcgispro\1-PRO\JECTS\ConnectGEN\113610\Mill\_Point\_Solar2\APRX\Mill\_Point\_WDR.aprx; Layout Name: Mill\_Point\_WDR\_Fig4\_Delineated\_Wetlands\_and\_Streams\_11x17L\_2400



SURVEY AREA  
 DRAINAGE DITCH  
**DELINEATED STREAM - JURISDICTIONAL STATUS**  
~ USACE  
~ USACE/STATE  
~ NON-JURISDICTIONAL  
 DELINEATED SURFACE WATER  
**DELINEATED WETLAND - JURISDICTIONAL STATUS**  
 USACE  
 USACE/STATE  
 NON-JURISDICTIONAL  
 TOWN BOUNDARY  
 VILLAGE BOUNDARY

BASE MAP: GOOGLE IMAGERY SERVICES (APRIL, 2022)  
 DATA SOURCES: ESRI, USGS, NYSGIS, TRC.

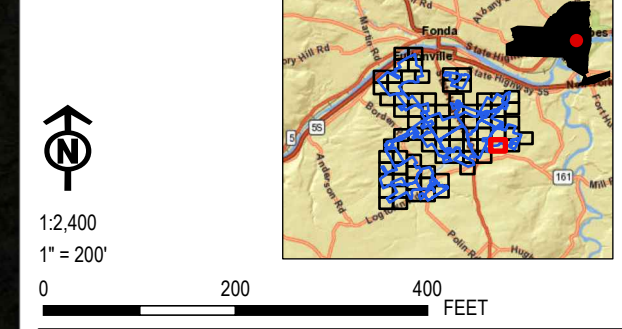

PROJECT: <b>CONNECTGEN - MILL POINT SOLAR PROJECT</b> TOWN OF GLEN MONTGOMERY COUNTY, NY	
TITLE: <b>DELINEATED WETLANDS          AND STREAMS</b>	
DRAWN BY: A. KAILAS	PROJ. NO.: 411360
CHECKED BY: E. SNYDER	<b>FIGURE 4          PAGE 56 OF 82</b>
APPROVED BY: T. KONDAK	
DATE: NOVEMBER 2023	
3 CORPORATE DRIVE SUITE 202 CLIFTON PARK, NY 12065 PHONE: 518.348.1190	
FILE: Mill_Point_WDR	

Coordinate System: NAD 1983 StatePlane New York East FIPS 3101 Feet; Map Rotation: 0  
 -- Saved By: AKAILAS on 11/20/2023, 11:42:23 AM; File Path: \\employees\gis\arcgispro\1-PRO\EC\TSC\ConnectGEN\13610\Mill\_Point\_Solar\WDR\_Fig4\_Delineated\_Wetlands\_and\_Streams\_11x17L\_2400



- SURVEY AREA
- DRAINAGE DITCH
- DELINEATED STREAM - JURISDICTIONAL STATUS
  - USACE
  - USACE/STATE
  - NON-JURISDICTIONAL
- DELINEATED SURFACE WATER
- DELINEATED WETLAND - JURISDICTIONAL STATUS
  - USACE
  - USACE/STATE
  - NON-JURISDICTIONAL
- TOWN BOUNDARY
- VILLAGE BOUNDARY

BASE MAP: GOOGLE IMAGERY SERVICES (APRIL, 2022)  
 DATA SOURCES: ESRI, USGS, NYSGIS, TRC.



1:2,400  
 1" = 200'

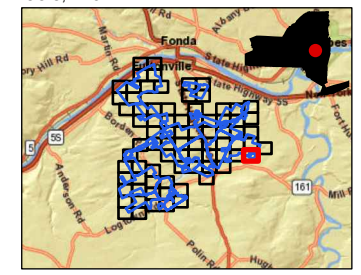

PROJECT: <b>CONNECTGEN - MILL POINT SOLAR PROJECT</b> TOWN OF GLEN MONTGOMERY COUNTY, NY	
TITLE: <b>DELINEATED WETLANDS                  AND STREAMS</b>	
DRAWN BY: A. KAILAS	PROJ. NO.: 411360
CHECKED BY: E. SNYDER	<b>FIGURE 4                  PAGE 57 OF 82</b>
APPROVED BY: T. KONDAK	
DATE: NOVEMBER 2023	
3 CORPORATE DRIVE SUITE 202 CLIFTON PARK, NY 12065 PHONE: 518.348.1190	
FILE: Mill_Point_WDR	

Coordinate System: NAD 1983 StatePlane New York East FIPS 3101 Feet; Map Rotation: 0  
 -- Saved By: AKAILAS on 11/20/2023, 11:42:23 AM; File Path: \\employees\gis\arcgispro\1-PRJ\CONNECTGEN\11360\Mill\_Point\_Solar\2-APRX\Mill\_Point\_Solar\WDR.aprx; Layout Name: Mill\_Point\_WDR\_Fig4\_Delineated\_Wetlands\_and\_Streams\_11x17L\_2400

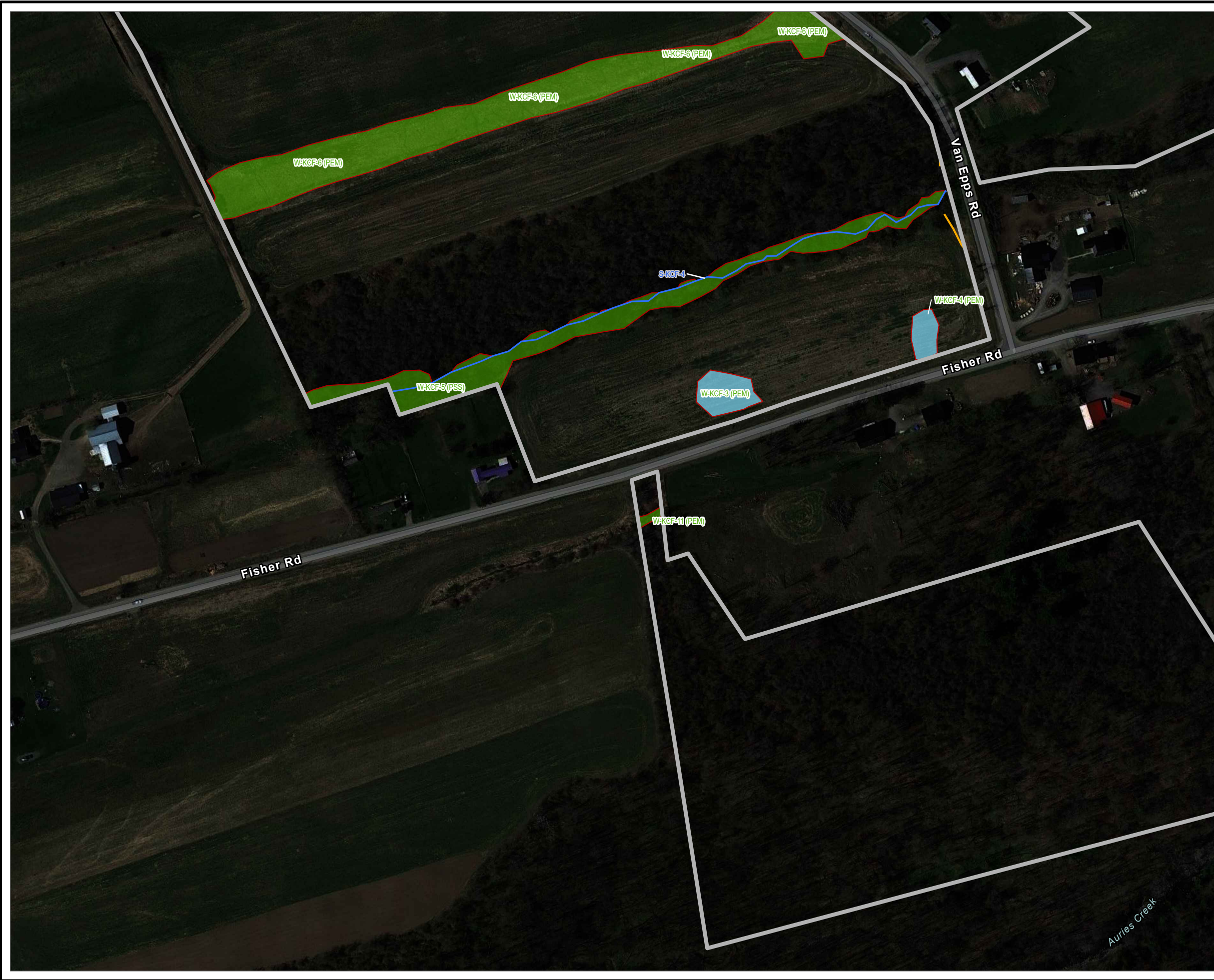

- SURVEY AREA
- DRAINAGE DITCH
- DELINEATED STREAM - JURISDICTIONAL STATUS
  - ~ USACE
  - ~ USACE/STATE
  - ~ NON-JURISDICTIONAL
- DELINEATED SURFACE WATER
- DELINEATED WETLAND - JURISDICTIONAL STATUS
  - USACE
  - USACE/STATE
  - NON-JURISDICTIONAL
- TOWN BOUNDARY
- VILLAGE BOUNDARY

BASE MAP: GOOGLE IMAGERY SERVICES (APRIL, 2022)  
 DATA SOURCES: ESRI, USGS, NYSGIS, TRC.

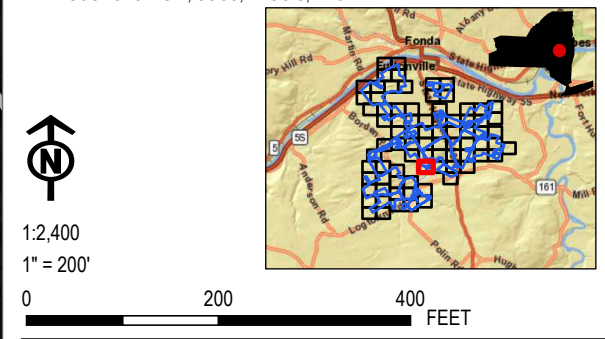

PROJECT: <b>CONNECTGEN - MILL POINT SOLAR PROJECT</b>	
TOWN OF GLEN MONTGOMERY COUNTY, NY	
TITLE: <b>DELINEATED WETLANDS AND STREAMS</b>	
DRAWN BY: A. KAILAS	PROJ. NO.: 411360
CHECKED BY: E. SNYDER	<b>FIGURE 4 PAGE 58 OF 82</b>
APPROVED BY: T. KONDAK	
DATE: NOVEMBER 2023	
3 CORPORATE DRIVE SUITE 202 CLIFTON PARK, NY 12065 PHONE: 518.348.1190	
FILE:	Mill_Point_WDR

Coordinate System: NAD 1983 StatePlane New York East FIPS 3101 Feet; Map Rotation: 0  
 -- Saved By: AKAILAS on 11/20/2023, 11:42:23 AM; File Path: \\employees\gis\arcgispro\1-PRJ\CONNECTGEN\113610\Mill\_Point\_Solar\2-APRX\Mill\_Point\_WDR.aprx; Layout Name: Mill\_Point\_WDR\_Fig4\_Delineated\_Wetlands\_and\_Streams\_11x17L\_2400



- SURVEY AREA
- DRAINAGE DITCH
- DELINEATED STREAM - JURISDICTIONAL STATUS
  - USACE
  - USACE/STATE
  - NON-JURISDICTIONAL
- DELINEATED SURFACE WATER
- DELINEATED WETLAND - JURISDICTIONAL STATUS
  - USACE
  - USACE/STATE
  - NON-JURISDICTIONAL
- TOWN BOUNDARY
- VILLAGE BOUNDARY

BASE MAP: GOOGLE IMAGERY SERVICES (APRIL, 2022)  
 DATA SOURCES: ESRI, USGS, NYSGIS, TRC.



1:2,400  
 1" = 200'

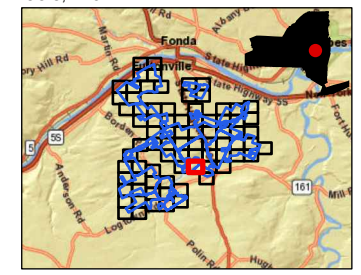
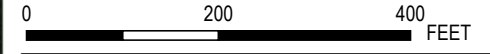

PROJECT: <b>CONNECTGEN - MILL POINT SOLAR PROJECT</b>	
TOWN OF GLEN MONTGOMERY COUNTY, NY	
TITLE: <b>DELINEATED WETLANDS AND STREAMS</b>	
DRAWN BY: A. KAILAS	PROJ. NO.: 411360
CHECKED BY: E. SNYDER	<b>FIGURE 4 PAGE 59 OF 82</b>
APPROVED BY: T. KONDAK	
DATE: NOVEMBER 2023	
3 CORPORATE DRIVE SUITE 202 CLIFTON PARK, NY 12065 PHONE: 518.348.1190	
FILE: Mill_Point_WDR	

Coordinate System: NAD 1983 StatePlane New York East FIPS 3101 Feet; Map Rotation: 0  
 -- Saved By: AKAILAS on 11/20/2023, 11:42:23 AM; File Path: \\employees\gis\akailas\proj\PROJECTS\ConnectGen\1360\Mill\_Point\_Solar\2-APRX\Mill\_Point\_WDR.aprx; Layout Name: Mill\_Point\_WDR\_Fig4\_Delineated\_Wetlands\_and\_Streams\_11x17L\_2400



- SURVEY AREA
- DRAINAGE DITCH
- DELINEATED STREAM - JURISDICTIONAL STATUS
- USACE
- USACE/STATE
- NON-JURISDICTIONAL
- DELINEATED SURFACE WATER
- DELINEATED WETLAND - JURISDICTIONAL STATUS
- USACE
- USACE/STATE
- NON-JURISDICTIONAL
- TOWN BOUNDARY
- VILLAGE BOUNDARY



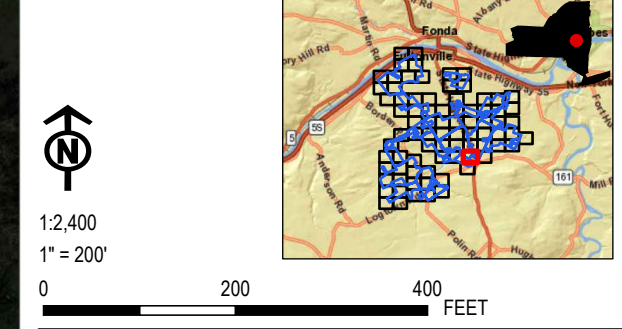





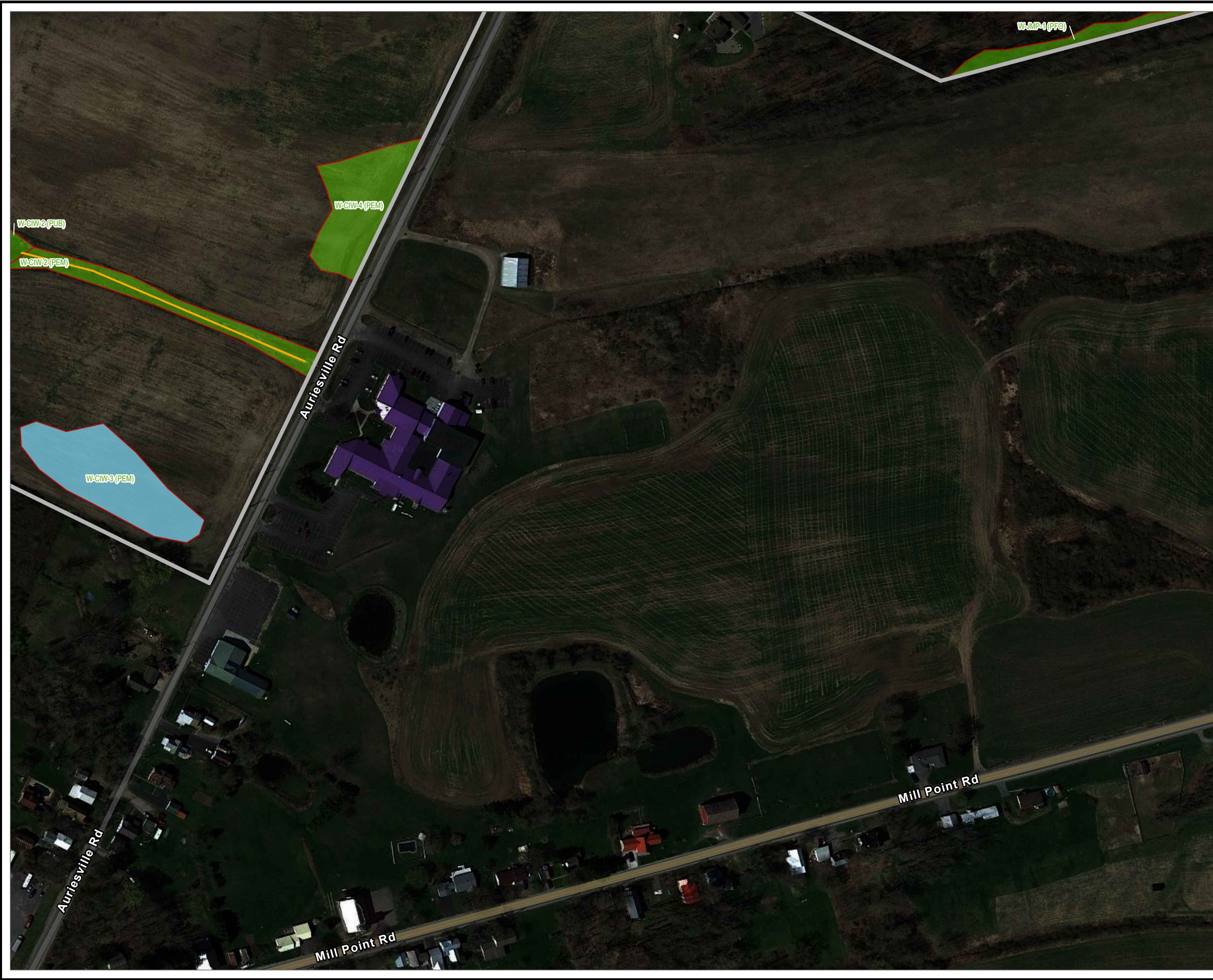

BASE MAP: GOOGLE IMAGERY SERVICES (APRIL, 2022)  
 DATA SOURCES: ESRI, USGS, NYSGIS, TRC.



PROJECT: <b>CONNECTGEN - MILL POINT SOLAR PROJECT</b>	
TOWN OF GLEN MONTGOMERY COUNTY, NY	
TITLE: <b>DELINEATED WETLANDS AND STREAMS</b>	
DRAWN BY: A. KAILAS	PROJ. NO.: 411360
CHECKED BY: E. SNYDER	<b>FIGURE 4</b> <b>PAGE 60 OF 82</b>
APPROVED BY: T. KONDAK	
DATE: NOVEMBER 2023	
<b>TRC</b>	
3 CORPORATE DRIVE SUITE 202 CLIFTON PARK, NY 12065 PHONE: 518.348.1190	
FILE:	Mill_Point_WDR

Coordinate System: NAD 1983 StatePlane New York East FIPS 3101 Feet; Map Rotation: 0  
 -- Saved By: AKAILAS on 11/20/2023, 11:42:23 AM; File Path: \\employees\gis\arcgispro\1-PRO\ECTS\ConnectGEN\113610\Mill\_Point\_Solar\2-APRX\Mill\_Point\_WDR.aprx; Layout Name: Mill\_Point\_WDR\_Fig4\_Delineated\_Wetlands\_and\_Streams\_11x17L\_2400





-  SURVEY AREA
-  DRAINAGE DITCH
- DELINEATED STREAM - JURISDICTIONAL STATUS
  -  USACE
  -  USACE/STATE
  -  NON-JURISDICTIONAL
- DELINEATED SURFACE WATER
  - 
- DELINEATED WETLAND - JURISDICTIONAL STATUS
  -  USACE
  -  USACE/STATE
  -  NON-JURISDICTIONAL
-  TOWN BOUNDARY
-  VILLAGE BOUNDARY

BASE MAP: GOOGLE IMAGERY SERVICES (APRIL, 2022)  
 DATA SOURCES: ESRI, USGS, NYSGIS, TRC.

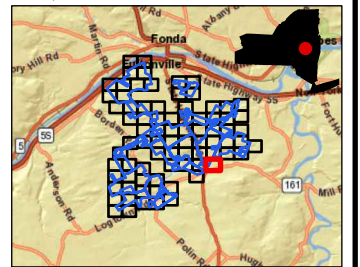

1:2,400  
 1" = 200'



PROJECT: <b>CONNECTGEN - MILL POINT SOLAR PROJECT</b>	
TOWN OF GLEN MONTGOMERY COUNTY, NY	
TITLE: <b>DELINEATED WETLANDS AND STREAMS</b>	
DRAWN BY: A. KAILAS	PROJ. NO.: 411360
CHECKED BY: E. SNYDER	<b>FIGURE 4 PAGE 61 OF 82</b>
APPROVED BY: T. KONDAK	
DATE: NOVEMBER 2023	
	
3 CORPORATE DRIVE SUITE 202 CLIFTON PARK, NY 12065 PHONE: 518.348.1190	
FILE:	Mill_Point_WDR



Coordinate System: NAD 1983 StatePlane New York East FIPS 3101 Feet; Map Rotation: 0  
 -- Saved By: AKAILAS on 11/20/2023, 11:42:23 AM; File Path: \\employees\gis\arcgispro\1-PRJ\CONNECTGEN\1360\Mill\_Point\_Solar\2-APRX\Mill\_Point\_WDR.aprx; Layout Name: Mill\_Point\_WDR\_Fig4\_Delineated\_Wetlands\_and\_Streams\_11x17L\_2400

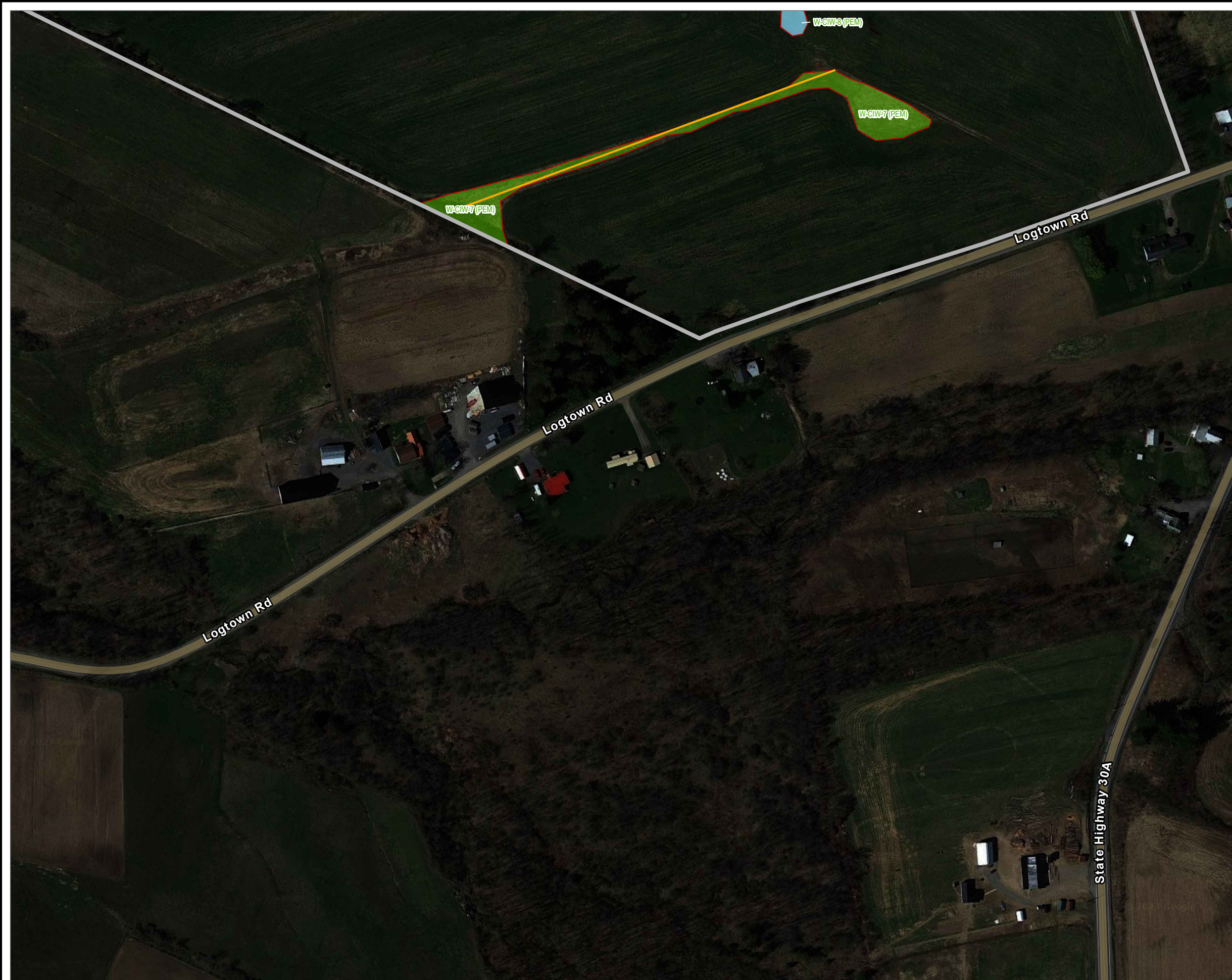

- SURVEY AREA
- DRAINAGE DITCH
- DELINEATED STREAM - JURISDICTIONAL STATUS
  - ~ USACE
  - ~ USACE/STATE
  - ~ NON-JURISDICTIONAL
- DELINEATED SURFACE WATER
- DELINEATED WETLAND - JURISDICTIONAL STATUS
  - USACE
  - USACE/STATE
  - NON-JURISDICTIONAL
- TOWN BOUNDARY
- VILLAGE BOUNDARY

BASE MAP: GOOGLE IMAGERY SERVICES (APRIL, 2022)  
 DATA SOURCES: ESRI, USGS, NYSGIS, TRC.



1:2,400  
 1" = 200'

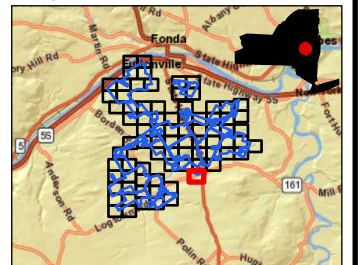
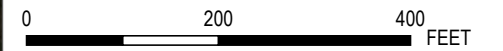

PROJECT: <b>CONNECTGEN - MILL POINT SOLAR PROJECT</b> TOWN OF GLEN MONTGOMERY COUNTY, NY	
TITLE: <b>DELINEATED WETLANDS          AND STREAMS</b>	
DRAWN BY: A. KAILAS	PROJ. NO.: 411360
CHECKED BY: E. SNYDER	<b>FIGURE 4          PAGE 62 OF 82</b>
APPROVED BY: T. KONDAK	
DATE: NOVEMBER 2023	
3 CORPORATE DRIVE SUITE 202 CLIFTON PARK, NY 12065 PHONE: 518.348.1190	
FILE: Mill_Point_WDR	

Coordinate System: NAD 1983 StatePlane New York East FIPS 3101 Feet; Map Rotation: 0  
 -- Saved By: AKAILAS on 11/20/2023, 11:42:23 AM; File Path: \\employees\gis\akailas\proj\1-PRJ\CONNECTGEN\1360\Mill\_Point\_Solar\2-APRX\Mill\_Point\_WDR.aprx; Layout Name: Mill\_Point\_WDR\_Fig4\_Delineated\_Wetlands\_and\_Streams\_11x17L\_2400



- SURVEY AREA
- DRAINAGE DITCH
- DELINEATED STREAM - JURISDICTIONAL STATUS**
- ~ USACE
- ~ USACE/STATE
- ~ NON-JURISDICTIONAL
- DELINEATED SURFACE WATER
- DELINEATED WETLAND - JURISDICTIONAL STATUS**
- USACE
- USACE/STATE
- NON-JURISDICTIONAL
- TOWN BOUNDARY
- VILLAGE BOUNDARY

BASE MAP: GOOGLE IMAGERY SERVICES (APRIL, 2022)  
 DATA SOURCES: ESRI, USGS, NYSGIS, TRC.



1:2,400  
 1" = 200'

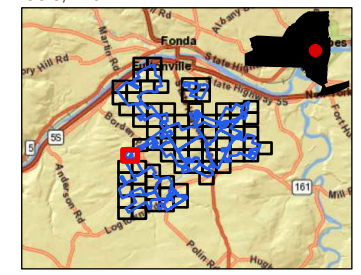

PROJECT: <b>CONNECTGEN - MILL POINT SOLAR PROJECT</b>	
TOWN OF GLEN MONTGOMERY COUNTY, NY	
TITLE: <b>DELINEATED WETLANDS AND STREAMS</b>	
DRAWN BY: A. KAILAS	PROJ. NO.: 411360
CHECKED BY: E. SNYDER	<b>FIGURE 4 PAGE 63 OF 82</b>
APPROVED BY: T. KONDAK	
DATE: NOVEMBER 2023	
<b>TRC</b>	
3 CORPORATE DRIVE SUITE 202 CLIFTON PARK, NY 12065 PHONE: 518.348.1190	
FILE:	Mill_Point_WDR