

APPENDIX 16-6

NYS DOT POSTED BRIDGES DATA

AND

WESTWOOD BRIDGE/CULVERT RATINGS

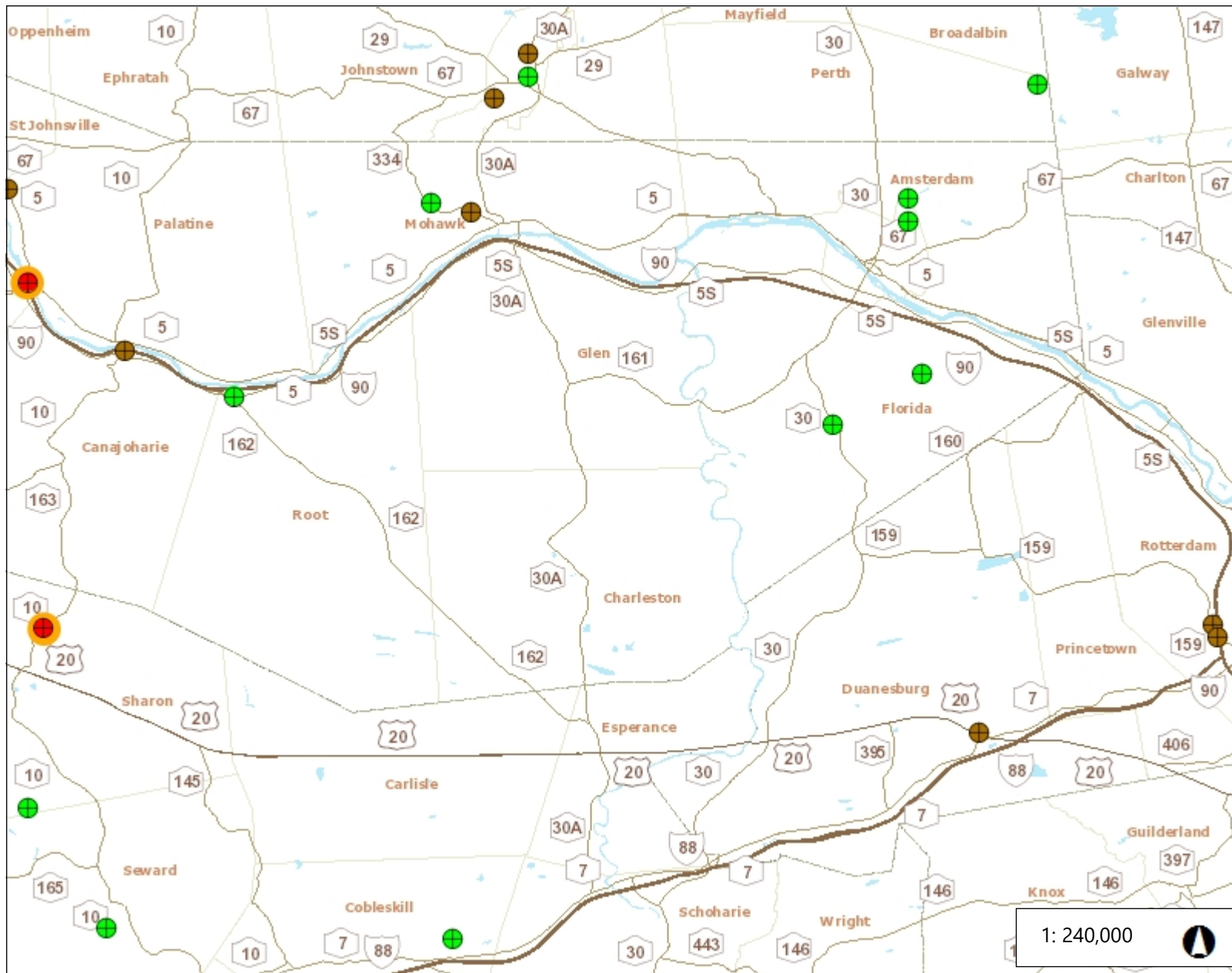

- Legend**
- State Owned R-Posted Waivered Bridges\*
  - State Owned R-Posted Bridges, Non-Waivered
  - Non-State Owned R-Posted Bridges
  - Load Posted Bridges
  - Other Posting Including Closed

**Notes**

7.6 0 3.79 7.6 Miles

**NY State Highway Bridge Data: April 30, 2021**

**Montgomery County**

Region	County	Municipality	BIN	Location	Feature Carried	Feature Crossed	Owner	Year Built or Replaced	Date of Last Inspection	Poor Status
02	Montgomery	Ames (Village)	1007920	2.2 MI S JCT RTS 163 & 10	10 10 25031013	BRIMSTONE CREEK	NYSDOT	1994	10/28/2020	N
02	Montgomery	Amsterdam (City)	1090340	.1MI.NW JCT.RT30&MOHAWK R	5 5 25122020	CHUCTANUNDA CREEK	NYSDOT	1971	08/01/2019	N
02	Montgomery	Amsterdam (City)	1068860	0.3 MI NE JCT RT30&MOHK R	5 5 25122419	CHUCTANUNDA CREEK	NYSDOT	1979	10/22/2019	N
02	Montgomery	Amsterdam (City)	1002950	0.9 MI W JCT RTS 5S & 30	5S 5S25032001	FLORIDA AVENUE	NYSDOT	1956	07/20/2020	N
02	Montgomery	Amsterdam (City)	1002960	1.0 MI W JCT RTS 5S & 160	5S 5S25032010	30 2504 2004 Southbound	NYSDOT	1960	09/24/2020	Y
02	Montgomery	Amsterdam (City)	1021080	.6 MI N JCT SH 5S & SH 3	30 30 2502R200	MINAVILLE STREET	NYSDOT	1960	09/24/2020	N
02	Montgomery	Amsterdam (City)	1021079	.5 MI N JCT SH 5S & SH 30	30 30 25042008	CLEVELAND AVENUE	NYSDOT	1960	11/30/2020	Y
02	Montgomery	Amsterdam (City)	4425059	0.2 MI S JCT RTS 5 & 30	30 30 25042009	E.W.ARTERIAL	NYSDOT	1973	12/12/2019	N
02	Montgomery	Amsterdam (City)	442505A	02MI S JCT RTS 5+30	30 30 25042011	E W ARTERIAL	NYSDOT	1973	11/25/2019	N
02	Montgomery	Amsterdam (City)	1051890	JCT OF RTS 67+30	30 30 25042014	67 67 25022024	NYSDOT	1969	12/17/2019	N
02	Montgomery	Amsterdam (City)	442505B	02MI S JCT RTS 5+30	30 X	E W ARTERIAL	NYSDOT	1973	11/25/2019	N
02	Montgomery	Amsterdam (City)	1051910	JCT OF SH 30 & SH 67	67 67 25022024	CHUCTANUNDA CREEK	NYSDOT	1969	08/01/2019	N
02	Montgomery	Amsterdam (City)	5515820	AT S END OF AMSTERDAM	AMSTERDAM INTERCH	90IX WB	2L - NYS Thruway Authority	2014	08/13/2020	N
02	Montgomery	Amsterdam (City)	2255340	CITY OF AMSTERDAM	CLIZBE AVENUE	N CHUCTANUNDA CK	42 - City	1900	08/11/2020	N
02	Montgomery	Amsterdam (City)	2255360	CITY OF AMSTERDAM	CRESCENT AVENUE	N CHUCTANUNDA CK	42 - City	1936	08/05/2019	N
02	Montgomery	Amsterdam (City)	2255420	IN AMSTERDAM	FEDERAL STREET EXT	N CHUCTANUNDA CRK	42 - City	1930	12/05/2019	N
02	Montgomery	Amsterdam (City)	2255430	IN SOUTH AMSTERDAM	FLORIDA AVENUE	S CHUCTANUNDA CREEK	42 - City	1888	04/17/2019	N
02	Montgomery	Amsterdam (City)	2255440	0.2 M N RT 5S & TERMINAL	FLORIDA AVENUE	S CHUCTANUNDA CRK	42 - City	1984	04/17/2019	N
02	Montgomery	Amsterdam (City)	2255450	IN SOUTH AMSTERDAM	FLORIDA AVENUE	S CHUCTANUNDA CRK	42 - City	1980	04/17/2019	N

**NY State Highway Bridge Data: April 30, 2021**

**Montgomery County**

Region	County	Municipality	BIN	Location	Feature Carried	Feature Crossed	Owner	Year Built or Replaced	Date of Last Inspection	Poor Status
02	Montgomery	Amsterdam (City)	2255330	IN AMSTERDAM	FOREST AVENUE	N CHUCTANUNDA CK	42 - City	1940	08/11/2020	N
02	Montgomery	Amsterdam (City)	2255380	CITY OF AMSTERDAM	FOURTH AVENUE	N CHUCTANUNDA CK	42 - City	2003	07/21/2020	N
02	Montgomery	Amsterdam (City)	2255460	IN SOUTH AMSTERDAM	GILLILAND AVENUE	S CHUCTANUNDA CRK	42 - City	1965	07/09/2019	N
02	Montgomery	Amsterdam (City)	1021060	0.3 MI N JCT RTS 5S & 30	GRIEME AVE	30 SB 30 25042006	NYSDOT	1960	04/28/2020	Y
02	Montgomery	Amsterdam (City)	2255400	IN AMSTERDAM	GUY PARK AVE EXT	N CHUCTANUNDA CK	42 - City	1967	07/28/2020	Y
02	Montgomery	Amsterdam (City)	2255350	IN CITY OF AMSTERDAM	HEWITT STREET	N CHUCTANUNDA CK	42 - City	1979	08/20/2019	N
02	Montgomery	Amsterdam (City)	2268900	JUNCTION OF SH 30 & SH 67	LOCUST AVE & PROSPECT ST	BUNN CREEK	42 - City	1935	10/07/2020	N
02	Montgomery	Amsterdam (City)	2266950	IN CITY OF AMSTERDAM	MAIN STREET	N CHUCTANUNDA CK	42 - City	1900	09/30/2020	Y
02	Montgomery	Amsterdam (City)	1021050	IN SOUTH AMSTERDAM	NYS Route 30 25042001	90IX	2L - NYS Thruway Authority	1953	06/17/2019	N
02	Montgomery	Amsterdam (City)	2255390	IN CITY OF AMSTERDAM	PROSPECT STREET	N CHUCTANUNDA CK	42 - City	1912	08/05/2019	Y
02	Montgomery	Amsterdam (City)	1068850	0.3 MI NW JCT RT30&MOHK R	RAMP NY 5 EB TO NY 30 SBPEARL STREET		NYSDOT	1979	04/10/2019	N
02	Montgomery	Amsterdam (City)	2255370	CITY OF AMSTERDAM	SECOND AVENUE	N CHUCTANUNDA CRK	42 - City	1955	10/16/2019	N
02	Montgomery	Amsterdam (City)	2266960	IN CITY OF AMSTERDAM	STEADWELL AVENUE	DOVE CREEK	42 - City	1900	10/07/2020	N
02	Montgomery	Amsterdam (City)	2266940	IN CITY OF AMSTERDAM	WILLOW STREET	N CHUCTANUNDA CK	42 - City	1978	09/30/2020	N
02	Montgomery	Amsterdam (Town)	1029140	1.4 MI N JCT SH 5 & SH 67	67 67 25021032	KAYADEROSSERAS CK	NYSDOT	1974	11/07/2019	N
02	Montgomery	Amsterdam (Town)	3310280	.9 MI NE OF CRANESVILLE	CR2 CRANES HOLLOW RD	EVAS KILL	30 - County	1900	05/03/2019	Y
02	Montgomery	Amsterdam (Town)	3310290	1.4 MI NE OF CRANESVILLE	CR2 CRANES HOLLOW RD	EVAS KILL	30 - County	1900	06/10/2019	N
02	Montgomery	Amsterdam (Town)	3310320	2 MI NE OF CRANESVILLE	CR2 CRANES HOLLOW RD	EVAS KILL	30 - County	1900	05/21/2019	N
02	Montgomery	Amsterdam (Town)	3310310	1.9 MI NE OF CRANESVILLE	CR2 CRANES HOLLOW RD	EVAS KILL	30 - County	2007	06/10/2019	N
02	Montgomery	Amsterdam (Town)	3310300	1.7 MI NE OF CRANESVILLE	CR2 CRANES HOLLOW RD	EVAS KILL	30 - County	1900	05/01/2019	N

**NY State Highway Bridge Data: April 30, 2021**

**Montgomery County**

Region	County	Municipality	BIN	Location	Feature Carried	Feature Crossed	Owner	Year Built or Replaced	Date of Last Inspection	Poor Status
02	Montgomery	Amsterdam (Town)	3310250	.4 MILE N OF CRANESVILLE	CR2 CRANES HOLLOW RD	EVAS KILL	30 - County	2007	06/10/2019	N
02	Montgomery	Amsterdam (Town)	3310260	.6 MI N OF CRANESVILLE	CR2 CRANES HOLLOW RD	EVAS KILL	30 - County	2019	12/17/2019	N
02	Montgomery	Amsterdam (Town)	3310270	.7 MI NE OF CRANESVILLE	CR2 CRANES HOLLOW ROAD	EVAS KILL	30 - County	1900	05/01/2019	N
02	Montgomery	Amsterdam (Town)	3310160	1 MI N OF FORT JOHNSON	CR38 MCDONALD DR	MCQUEEN CREEK	30 - County	1959	07/30/2020	N
02	Montgomery	Amsterdam (Town)	2268910	NE COR CITY OF AMSTERDAM	CRESCENT AVENUE	CHUCTANUNDA CREEK	42 - City	1950	08/31/2020	Y
02	Montgomery	Canajoharie (Town)	1002820	3 MI S JCT CR 80 & SH5S	5S 5S25031094	HAPPY HOLLW CREEK	NYSDOT	1931	03/30/2020	N
02	Montgomery	Canajoharie (Town)	1007910	JCT OF SH 10 & CO RD 94	10 10 25031002	BRN BRIMSTONE CRK	NYSDOT	1995	03/21/2019	N
02	Montgomery	Canajoharie (Town)	1007930	1.4 MI S JCT SH10 & SH163	10 10 25031020	CANAJOHARIE CREEK	NYSDOT	2009	03/21/2019	N
02	Montgomery	Canajoharie (Town)	5515960	1.0 MI W PALATINE BRIDGE	90IX	HAPPY HOLLOW CR	2L - NYS Thruway Authority	1955	03/25/2021	N
02	Montgomery	Canajoharie (Town)	3309510	.5 MI NW OF SPROUT BROOK	CR80 CLINTON ROAD	SPROUT BROOK	30 - County	1936	08/01/2019	N
02	Montgomery	Canajoharie (Town)	3309610	4.2 MI WEST OF AMES	CR81 VANDEUSENVILLE RD	CANAJOHARIE CREEK	30 - County	2006	04/02/2019	N
02	Montgomery	Canajoharie (Town)	3309620	4 MI WEST OF AMES	CR81 VANDEUSENVILLE RD	CANAJOHARIE CREEK	30 - County	1988	04/02/2019	N
02	Montgomery	Canajoharie (Town)	3309560	04.5 MI W OF AMES	CR82 CHERRY VALLEY RD	SPROUT BROOK	30 - County	1982	04/05/2019	N
02	Montgomery	Canajoharie (Town)	3309710	.2 MI WEST OF AMES	CR88 WEST AMES RD	CANAJOHARIE CREEK	30 - County	1938	04/25/2019	N
02	Montgomery	Canajoharie (Town)	3309720	.4 MI NW OF AMES	CR88 WEST AMES ROAD	BRIMSTONE CREEK	30 - County	1936	04/04/2019	N
02	Montgomery	Canajoharie (Town)	3309800	1.2 MI NE OF AMES	CR92 MAPLETOWN RD	CANAJOHARIE CREEK	30 - County	2006	04/24/2019	N
02	Montgomery	Canajoharie (Town)	3309820	1.6 MI E OF AMES	CR92 MAPLETOWN RD	TRIB CANAJOHARIE CK	30 - County	1937	05/15/2019	N
02	Montgomery	Canajoharie (Town)	3309700	1.4 MI W OF AMES	MAC PHAIL ROAD	CANAJOHARIE CREEK	30 - County	2004	09/23/2020	N
02	Montgomery	Canajoharie (Town)	3309730	2.5 MI SE OF CANAJOHARIE	MC EWAN ROAD	CANAJOHARIE CREEK	30 - County	2016	09/23/2020	N
02	Montgomery	Canajoharie (Town)	3309750	1 MI SE OF AMES	OLD SHARON ROAD	BRIMSTONE CREEK	30 - County	1979	06/12/2019	N

**NY State Highway Bridge Data: April 30, 2021**

**Montgomery County**

Region	County	Municipality	BIN	Location	Feature Carried	Feature Crossed	Owner	Year Built or Replaced	Date of Last Inspection	Poor Status
02	Montgomery	Canajoharie (Town)	3309550	4 MILES WEST OF AMES	OTSEGO ROAD	CANAJOHARIE CREEK	30 - County	1934	09/02/2020	Y
02	Montgomery	Canajoharie (Town)	3309790	1.1 MI NE OF AMES	SHUNK ROAD	CANAJOHARIE CREEK	30 - County	1939	04/24/2019	N
02	Montgomery	Canajoharie (Town)	3309690	2.5 MI W OF AMES	SOUTH BUEL ROAD	CANAJOHARIE CREEK	30 - County	2016	04/02/2019	N
02	Montgomery	Canajoharie (Village)	1002830	01MI E JCT RTS 10+5S	5S 5S25031110	CANAJOHARIE CREEK	NYSDOT	1931	09/21/2020	Y
02	Montgomery	Canajoharie (Village)	4007950	.3 MILE S JCT SH 5 & SH10	10 10 25031079	NYS BARGE CANAL	NYSDOT	2008	11/25/2020	N
02	Montgomery	Canajoharie (Village)	5007949	.5 MI W OF I90 EXIT 29	90IX	10	2L - NYS Thruway Authority	2000	11/16/2020	N
02	Montgomery	Canajoharie (Village)	5515959	JCT I-90 < CANAJOHARIE CK	90IX	INCINERATOR ROAD	2L - NYS Thruway Authority	1955	06/02/2020	N
02	Montgomery	Canajoharie (Village)	5515940	AT VILLAGE OF CANAJOHARIE	CANAJOHARIE INTER	90IX	2L - NYS Thruway Authority	1955	08/06/2019	N
02	Montgomery	Canajoharie (Village)	3309810	AT CANAJOHARIE	CREEK ROAD	CANAJOHARIE CREEK	30 - County	1935	09/24/2019	N
02	Montgomery	Canajoharie (Village)	2266930	AT CANAJOHARIE	INCINERATOR ROAD	CANAJOHARIE CREEK	2L - NYS Thruway Authority	1953	11/20/2020	Y
02	Montgomery	Canajoharie (Village)	3309830	IN CANAJOHARIE	MONTGOMERY STREET	CANAJOHARIE CREEK	30 - County	1933	06/06/2019	N
02	Montgomery	Charleston (Town)	2266980	7.0 MI.SE OF GLEN	BUTLER ROAD	WILSEY CREEK	40 - Town	1987	04/10/2019	N
02	Montgomery	Charleston (Town)	3310110	9 MI SOUTH OF FORT HUNTER	CR127 BURTONSVILLE RD	WILSEY CREEK	30 - County	1936	03/30/2021	N
02	Montgomery	Charleston (Town)	3310130	9.0 MI S OF FORT HUNTER	CR127 BURTONVILLE ROAD	WILSEY CREEK	30 - County	2003	05/26/2020	N
02	Montgomery	Charleston (Town)	3310050	4 MILES SE OF GLEN	CR129 HUGHES ROAD	KEVIN CREEK	30 - County	2005	10/17/2019	N
02	Montgomery	Charleston (Town)	3310140	10 MI S OF AMSTERDAM	CR160 BURTONVILLE ROAD	SCHOHARIE CREEK OVERFLOW	30 - County	2020	11/21/2020	N
02	Montgomery	Florida (Town)	1002970	1.5 MI E JCT RTS 5S & 160	5S 5S25033018	TERWILLEGER CREEK	NYSDOT	1957	10/28/2020	N
02	Montgomery	Florida (Town)	1021040	2.5 MI SE JCT RTS 30 & 161	30 30 25041027	SO CHUCTANUNDA CK	NYSDOT	1999	07/09/2019	N
02	Montgomery	Florida (Town)	1038830	0.7 M SW JCT RTS 30 & 161	161 161 25011063	SO CHUCTANUNDA CK	NYSDOT	1999	08/21/2019	N
02	Montgomery	Florida (Town)	1002980	31MI E JCT RTS 160+5S	5S 5S25033034	UNNAMED CREEK	NYSDOT	1928	03/25/2020	N

**NY State Highway Bridge Data: April 30, 2021**

**Montgomery County**

Region	County	Municipality	BIN	Location	Feature Carried	Feature Crossed	Owner	Year Built or Replaced	Date of Last Inspection	Poor Status
02	Montgomery	Florida (Town)	5515810	1.4 MI W OF CRANESVILLE	90IX	LANGLEY RD-CR 149	2L - NYS Thruway Authority	1953	06/22/2020	N
02	Montgomery	Florida (Town)	5515830	1 MI W I-90 EXIT 27	90IX	S CHUCTANUNDA CRK	2L - NYS Thruway Authority	1952	06/18/2020	N
02	Montgomery	Florida (Town)	5515800	1.3 MI W OF CRANESVILLE	90IX	TERWILLEGER CREEK	2L - NYS Thruway Authority	1952	06/22/2020	N
02	Montgomery	Florida (Town)	5038799	04MI S JCT RTS 5S+160	90IX	THAYER RD RTE 16	2L - NYS Thruway Authority	1953	09/11/2019	N
02	Montgomery	Florida (Town)	5515780	1.5MI SE OF CRANESVILLE	BULLS HEAD ROAD	90IX	2L - NYS Thruway Authority	1952	06/19/2019	N
02	Montgomery	Florida (Town)	3310200	.5 MILE SE OF MINAVILLE	CEMETERY DRIVE	S CHUCTANUNDA CK	30 - County	1936	06/15/2020	Y
02	Montgomery	Florida (Town)	3310180	.2 MILE NW OF MINAVILLE	CR144 DUNLAP ROAD	S CHUCTANUNDA CK	30 - County	2006	04/08/2019	N
02	Montgomery	Florida (Town)	3310220	2.5 MI SE OF AMSTERDAM	CR152 PATTERSONVILLE RD	TERWILLEGER CREEK	30 - County	1929	04/03/2019	N
02	Montgomery	Florida (Town)	3310210	2 MI SE OF MINAVILLE	CR154 SULPHUR SPRINGS RD	S CHUCTANUNDA CK	30 - County	2002	07/30/2020	N
02	Montgomery	Florida (Town)	1038800	.2 MI SE JCT CR149 & CR16	CR165 THAYER RD	TERWILLEGER CREEK	30 - County	1934	05/26/2020	N
02	Montgomery	Florida (Town)	5515850	1.0 MI.SW OF FORT HUNTER	FORT HUNTER ROAD	90IX	2L - NYS Thruway Authority	1955	06/06/2019	N
02	Montgomery	Florida (Town)	3310190	.2 MILE NW OF MINAVILLE	FORT HUNTER ROAD (CR 145)	S CHUCTANUNDA CRK	30 - County	2017	10/31/2019	N
02	Montgomery	Florida (Town)	3310170	2 MILES SW OF AMSTERDAM	HARTLEY ROAD	S CHUCTANUNDA CRK	30 - County	1935	06/05/2019	N
02	Montgomery	Florida (Town)	5515790	0.8MI SW OF CRAHESVILLE	PATTERSONVILLE RD	90IX	2L - NYS Thruway Authority	1953	06/07/2019	N
02	Montgomery	Florida (Town)	5515840	1.3 MI W I-90 INT 27	SNOOKS CORNERS RD	90IX	2L - NYS Thruway Authority	1953	08/28/2019	N
02	Montgomery	Fonda (Village)	1002540	0.1 MI W JCT RTS 5 & 334	5 5 25121235	CAYADUTTA CREEK	NYSDOT	1938	10/27/2020	Y
02	Montgomery	Fonda (Village)	1021430	.1 MI S JCT SH 5 & SH 30	30A 30A25021133	CSX TRANS/ AMTRAK	NYSDOT	2012	08/10/2020	N
02	Montgomery	Fort Johnson (Village)	1002550	.2 MI W JCT SH 5 & SH 67	5 5 25121311	KAYADEROSSERAS CK	NYSDOT	1962	11/07/2019	Y
02	Montgomery	Fort Johnson (Village)	1029130	.3 MI N JCT RTS 5 AND 67	67 67 25021042	KAYADEROSSERAS CK	NYSDOT	1998	08/31/2020	N
02	Montgomery	Fort Plain (Village)	1002800	0.2 MI S JCT RTS 5S & 80	5S 5S25031076	OTSQUAGO CREEK	NYSDOT	1931	10/19/2020	N

**NY State Highway Bridge Data: April 30, 2021**

**Montgomery County**

Region	County	Municipality	BIN	Location	Feature Carried	Feature Crossed	Owner	Year Built or Replaced	Date of Last Inspection	Poor Status
02	Montgomery	Fort Plain (Village)	1030950	05MI W JCT RTS 5S+80	80 80 25061065	OTSQUAGO CREEK	NYSDOT	1967	08/30/2019	N
02	Montgomery	Fort Plain (Village)	4030970	.3 MI SE JCT SH 5 & SH 80	80 80 25061074	ERIE BARGE CANAL	NYSDOT	1932	10/19/2020	N
02	Montgomery	Fort Plain (Village)	1038840	0.02M W JCT RTS 163&80	163 163 25011000	OTSQUAGO CRK	NYSDOT	1988	06/02/2020	N
02	Montgomery	Fort Plain (Village)	5030969	Jct Rte I-90 & Route 80	90IX	80 80 25061074	2L - NYS Thruway Authority	1953	08/24/2020	N
02	Montgomery	Fort Plain (Village)	5515979	AT VILLAGE OF FORT PLAIN	90IX	OTSQUAGO CREEK	2L - NYS Thruway Authority	2001	11/19/2020	N
02	Montgomery	Fort Plain (Village)	5515980	4.3 MI W I-90 INT 29	90IX	PED/BIKE PATH	2L - NYS Thruway Authority	1955	06/24/2020	Y
02	Montgomery	Fultonville (Village)	4021420	.4 MI S JCT SH 5 & SH 30A	30A 30A25021130	ERIE BARGE CANAL	NYSDOT	1989	12/11/2020	N
02	Montgomery	Fultonville (Village)	5021410	03MI N JCT RTS 5S+30A	90IX	NYS ROUTE 30A	2L - NYS Thruway Authority	1953	07/15/2019	N
02	Montgomery	Glen (Town)	1002890	58MI E JCT RTS 162+5S	5S 5S25031197	VAN WIE CREEK	NYSDOT	1954	03/30/2020	N
02	Montgomery	Glen (Town)	1002910	2.9 MI E JCT RTS 5S & 30A	5S 5S25031259	AURIES CREEK	NYSDOT	1964	07/14/2020	N
02	Montgomery	Glen (Town)	1094240	33MI E JCT RTS 30A+5S	5S 5S25031263	RAVINE CREEK	NYSDOT	1929	10/31/2019	N
02	Montgomery	Glen (Town)	1021400	1 MI N JCT NY 30A & NY 161	30A 30A25021098	AURIES CREEK	NYSDOT	2006	05/12/2020	N
02	Montgomery	Glen (Town)	1038820	3.3 MI E JCT RTS 30A& 161	161 161 25011037	SCHOHARIE CREEK	NYSDOT	1997	07/08/2019	N
02	Montgomery	Glen (Town)	5523610	5.1 MI E JCT SH5S & SH30A	5S 5S25031280	SCHOHARIE CREEK	20 - State - Other	1909	11/08/2019	N
02	Montgomery	Glen (Town)	5002939	0.6 MI E JCT RTS 5S & 288	90IX	5S 5S 25031274	2L - NYS Thruway Authority	1953	07/17/2019	N
02	Montgomery	Glen (Town)	5515870	1 MI SW OF FORT HUNTER	90IX	AURIES CREEK	2L - NYS Thruway Authority	1991	04/17/2019	N
02	Montgomery	Glen (Town)	5515869	90IX OVER SCHOHARIE CR	90IX	SCHOHARIE CREEK	2L - NYS Thruway Authority	1988	06/08/2020	N
02	Montgomery	Glen (Town)	5515900	1.5 MI NE OF RANDALL	90IX	VAN WIE CREEK	2L - NYS Thruway Authority	1955	03/26/2021	N
02	Montgomery	Glen (Town)	5515880	1.2 MI SE OF FULTONVILLE	920P	90IX EB	2L - NYS Thruway Authority	1955	08/11/2020	N
02	Montgomery	Glen (Town)	3309980	2.0 MI SW OF GLEN	CR110 LOGTOWN ROAD	AURIES CREEK	30 - County	2003	05/29/2019	N



**NY State Highway Bridge Data: April 30, 2021**

**Montgomery County**

Region	County	Municipality	BIN	Location	Feature Carried	Feature Crossed	Owner	Year Built or Replaced	Date of Last Inspection	Poor Status
02	Montgomery	Glen (Town)	3310000	1.5 MILES WEST OF GLEN	CR110 LOGTOWN ROAD	CORNISH CREEK	30 - County	2003	06/12/2019	N
02	Montgomery	Glen (Town)	3310010	.7 MILE NW OF GLEN	CR118 FISHER ROAD	AURIES CREEK	30 - County	1923	08/14/2019	N
02	Montgomery	Glen (Town)	3310120	5.8 MI SW OF FULTONVILLE	CR129 HUGHES ROAD	IRISH CREEK	30 - County	1910	05/08/2019	N
02	Montgomery	Glen (Town)	3309960	3.2 MI SW OF FULTONVILLE	DILLENBECK ROAD	VAN WIE CREEK	30 - County	1934	05/08/2019	N
02	Montgomery	Glen (Town)	5515890	EXIT 28 OF I90	FULTONVILLE INT.	90IX	2L - NYS Thruway Authority	2010	11/05/2020	N
02	Montgomery	Glen (Town)	3309990	2 MI SW VILLAGE OF GLEN	HALL ROAD	AURIES CREEK	30 - County	1935	05/08/2019	N
02	Montgomery	Glen (Town)	3310060	2.0 MI W OF GLEN	ROUND BARN ROAD	IRISH CREEK	30 - County	2010	04/18/2019	N
02	Montgomery	Hagaman (Village)	3310240	AT HAGAMAN	CHUCTANUNDA STREET	N CHUCTANUNDA CK	30 - County	1953	08/20/2019	N
02	Montgomery	Hagaman (Village)	3310230	AT VILLAGE OF HAGAMAN	SOUTH PAWLING ST	N CHUCTANUNDA CK	30 - County	1949	09/29/2020	N
02	Montgomery	Minden (Town)	1030920	6 MI W JCT SH 5S & SH 80	80 80 25061013	SLATE CREEK	NYSDOT	1973	07/24/2019	N
02	Montgomery	Minden (Town)	1030940	2.1 MI W JCT RTS 5S & 80	80 80 25061059	OTSQUAGO CREEK	NYSDOT	2006	11/13/2020	N
02	Montgomery	Minden (Town)	1030930	3.7 MI W JCT RTS 5S & 80	80 80 25061044	OTSQUENE CREEK	NYSDOT	1984	03/28/2019	N
02	Montgomery	Minden (Town)	5515992	0.3 MI S OF ST JOHNSVILLE	90IX EB	BRIDGE ST CR 61	2L - NYS Thruway Authority	1954	05/11/2020	N
02	Montgomery	Minden (Town)	5516002	10.9 MI W I-90 INT 29	90IX EB	RIVER RD CR 65	2L - NYS Thruway Authority	1954	04/08/2019	N
02	Montgomery	Minden (Town)	5515991	0.3 MI S OF ST JOHNSVILLE	90IX WB	BRIDGE ST CR 61	2L - NYS Thruway Authority	1954	05/11/2020	N
02	Montgomery	Minden (Town)	5516001	10.9 MI W I-90 INT 29	90IX WB	RIVER RD CR 65	2L - NYS Thruway Authority	1954	04/08/2019	N
02	Montgomery	Minden (Town)	3309430	2.5 MI NE OF STARKVILLE	CASLER ROAD	OTSQUAGO CREEK	30 - County	2010	04/17/2019	N
02	Montgomery	Minden (Town)	3309580	2.3 MI E OF FORT PLAIN	CR 69	N BR OTSQUAGO CRK	30 - County	2009	10/17/2019	N
02	Montgomery	Minden (Town)	4425020	.3 MI N JCT I90 & C.R.65	CR65 RIVER ROAD	ERIE BARGE CANAL	NYSDOT	1910	09/24/2019	Y
02	Montgomery	Minden (Town)	3367250	6 MILES WEST OF FT.PLAIN	CR65 RIVER ROAD	Cornish Creek	30 - County	1952	06/18/2019	N

**NY State Highway Bridge Data: April 30, 2021**

**Montgomery County**

Region	County	Municipality	BIN	Location	Feature Carried	Feature Crossed	Owner	Year Built or Replaced	Date of Last Inspection	Poor Status
02	Montgomery	Minden (Town)	3309540	3 MI WEST OF FORT PLAIN	CR66 SANDERS ROAD	N BR OTSQUAGO CRK	30 - County	1938	04/17/2020	N
02	Montgomery	Minden (Town)	3309480	4.0 MI NE OF STARKVILLE	CR68 PARIS RD	N BR OTSQUAGO CK	30 - County	2005	04/08/2019	N
02	Montgomery	Minden (Town)	3309490	4 MI W OF FORT PLAIN	CR73 BERKMANS CORNERS RD	OTSQUAGO CREEK	30 - County	1930	06/19/2019	N
02	Montgomery	Minden (Town)	3309450	3.0 MI E OF FORT PLAIN	CR74 HESSVILLE ROAD	S BR OTSQUAGO CRK	30 - County	1934	04/15/2019	N
02	Montgomery	Minden (Town)	3309520	3.5 SW OF FORT PLAIN	CR74 HESSVILLE ROAD	S BR OTSQUAGO CRK	30 - County	2008	04/05/2019	N
02	Montgomery	Minden (Town)	3309470	3.0 MI SE OF STARKVILLE	CR75 SALT SPRINGVILLE RD	BOWMANS CREEK	30 - County	1936	04/08/2019	N
02	Montgomery	Minden (Town)	3309500	3.5 MI W OF FT PLAIN	FREYSBUSH ROAD	S B OTSQUAGO CRK	30 - County	1936	07/23/2019	N
02	Montgomery	Minden (Town)	3309530	3 MILES SW OF FORT PLAIN	FREYSBUSH ROAD	S BR OTSQUAGO CRK	30 - County	1936	07/23/2019	N
02	Montgomery	Minden (Town)	2205240	2.0 MI NE OF STARKVILLE	H MOYER ROAD	OTSQUAGO CREEK	40 - Town	1889	05/12/2020	Y
02	Montgomery	Minden (Town)	3309570	3 MI SW OF FORT PLAIN	KEESLER CRNS ROAD	S BR OTSQUAGO CRK	30 - County	1937	04/15/2019	N
02	Montgomery	Minden (Town)	3309680	1.5 MI W OF FT PLAIN	SPRING STREET	OTSQUAGO CREEK	30 - County	2009	11/04/2019	N
02	Montgomery	Minden (Town)	3309600	3.0 MI SW OF FORT PLAIN	WALTS ROAD	S B OTSQUAGO CRK	30 - County	1936	05/29/2019	N
02	Montgomery	Minden (Town)	3309590	3 MI SW OF FORT PLAIN	WALTS ROAD	S BR OTSQUAGO CRK	30 - County	1936	05/29/2019	N
02	Montgomery	Mohawk (Town)	1046130	1 MI NW JCT RTS 5 & 334	334 334 25011009	CAYADUTTA CREEK	NYSDOT	1992	07/08/2020	N
02	Montgomery	Mohawk (Town)	1046140	2.7 MI NW JCT RT 5 & 334	334 334 25011025	CAYADUTTA CREEK	NYSDOT	1992	07/08/2020	N
02	Montgomery	Mohawk (Town)	3309970	2.2 MI W OF FONDA	COMMONS ROAD	CAYADUTTA CREEK	30 - County	1935	09/01/2020	N
02	Montgomery	Mohawk (Town)	4310090	S TRIBES HILL/N.FT HUNTER	COUNTY ROAD 27	ERIE CANAL	20 - State - Other	1910	12/23/2019	N
02	Montgomery	Mohawk (Town)	3310020	3.0 MI E OF FONDA	CR26 MOHAWK DRIVE	DANASCARA CREEK	30 - County	1998	09/29/2020	N
02	Montgomery	Mohawk (Town)	3310070	SOUTH OF TRIBES HILL	CR27 MAIN STREET	CSX TRANS/AMTRAK	30 - County	1986	10/05/2019	N
02	Montgomery	Mohawk (Town)	3310040	1 MILE W OF TRIBES HILL	CR30 OLD TRAIL RD	DANESCARA CREEK	30 - County	2005	09/23/2019	N

**NY State Highway Bridge Data: April 30, 2021**

**Montgomery County**

Region	County	Municipality	BIN	Location	Feature Carried	Feature Crossed	Owner	Year Built or Replaced	Date of Last Inspection	Poor Status
02	Montgomery	Nelliston (Village)	1030980	.3 MI SE JCT SH 5 & SH 80	80 80 25061075	CSX TRANS/AMTRAK	NYSDOT	1993	09/07/2019	N
02	Montgomery	Palatine (Town)	1051400	2.4 MI W JCT RTS 5 & 80	5 5 25121068	CAROGA CREEK	NYSDOT	1968	06/11/2020	N
02	Montgomery	Palatine (Town)	1002530	4.3 MI E JCT RTS 10 & 5	5 5 25121164	KNAUDERACK CREEK	NYSDOT	1980	04/14/2020	N
02	Montgomery	Palatine (Town)	1053810	3.2 MI E JCT SH 5 & CR 52	67 67 25011033	CAROGA CREEK	NYSDOT	1937	08/09/2019	Y
02	Montgomery	Palatine (Town)	1002510	17MI N JCT RTS 80+5	5 5 25121077	SMITH CREEK	NYSDOT	1973	04/14/2020	N
02	Montgomery	Palatine (Town)	3309880	2.3 MILES N OF SPRAKERS	CR41 OSWEGATCHIE RD	KNAUDERACK CREEK	30 - County	1938	08/07/2019	N
02	Montgomery	Palatine (Town)	3309740	2.4 MI NW OF STONE ARABIA	CR48 WAGNERS HOLLOW RD	CAROGA CREEK	30 - County	1931	09/08/2020	N
02	Montgomery	Palatine (Town)	3309760	2.2 MI NW OF STONE ARABIA	CR48 WAGNERS HOLLOW RD	CAROGA CREEK	30 - County	1937	06/12/2019	Y
02	Montgomery	Palatine (Town)	3309770	2.7 MI NW OF STONE ARABIA	WAGNERS HOLLOW RD	CAROGA CREEK	30 - County	1950	07/09/2019	N
02	Montgomery	Palatine (Town)	3309780	5.0 MI N OF NELLISTON	WAGNERS HOLLOW RD	CAROGA CREEK	30 - County	2007	11/04/2019	N
02	Montgomery	Root (Town)	1002850	0.2 MI E JCT RTS 5S & 162	5S 5S25031141	FLAT CREEK	NYSDOT	2009	05/07/2019	N
02	Montgomery	Root (Town)	1002860	1.6 MI E JCT RTS 5S & 162	5S 5S25031163	LASHERS CREEK	NYSDOT	1931	04/08/2020	Y
02	Montgomery	Root (Town)	1002870	34MI E JCT RTS 162+5S	5S 5S25031175	YATESVILLE CREEK	NYSDOT	1954	03/25/2020	N
02	Montgomery	Root (Town)	1051860	05MI S JCT RTS 5S+162	162 162 25021111	FLATT CREEK	NYSDOT	1969	08/11/2020	N
02	Montgomery	Root (Town)	1051870	.2 MI S JCT SH 5S & SH16	162 162 25021113	EX-NY WS & BUF RR	NYSDOT	1969	11/14/2019	N
02	Montgomery	Root (Town)	1002840	JCT RTS 162+5S	162 162 25021115	5S 5S 25031138	NYSDOT	1969	04/30/2020	N
02	Montgomery	Root (Town)	5515939	AT SPRAKERS	90IX	FLAT CREEK	2L - NYS Thruway Authority	2019	10/15/2019	N
02	Montgomery	Root (Town)	5515920	1.3 MI SE OF YOSTS	90IX	LASHERS CREEK	2L - NYS Thruway Authority	1955	03/28/2019	N
02	Montgomery	Root (Town)	5515910	0.5 MI S YOSTS	90IX	YATESVILLE CREEK	2L - NYS Thruway Authority	1955	04/23/2019	N
02	Montgomery	Root (Town)	3309950	4.6 MILES S OF RANDALL	COUNTY ROAD 130	YATESVILLE CREEK	30 - County	2014	09/29/2020	N

**NY State Highway Bridge Data: April 30, 2021**

**Montgomery County**

Region	County	Municipality	BIN	Location	Feature Carried	Feature Crossed	Owner	Year Built or Replaced	Date of Last Inspection	Poor Status
02	Montgomery	Root (Town)	3309930	6.5 MI E OF CANAJOHARIE	CR105 CURRYTOWN RD	YATESVILLE CREEK	30 - County	1935	05/21/2019	N
02	Montgomery	Root (Town)	3309860	SPRAKERS	CR107 SPRAKERS ROAD	FLAT CREEK	30 - County	1939	07/06/2020	N
02	Montgomery	Root (Town)	3309910	5.5 MI EAST OF AMES	CR93 CARLISLE ROAD	FLAT CREEK	30 - County	2002	04/08/2019	N
02	Montgomery	Root (Town)	3309850	2.8 MI S OF SPRAKERS	CR96 HILLTOP ROAD	FLAT CREEK	30 - County	2005	09/28/2019	N
02	Montgomery	Root (Town)	3309900	3.5 MI S OF SPRAKERS	CR98 FLAT CREEK RD	FLAT CREEK	30 - County	2002	05/01/2019	N
02	Montgomery	Root (Town)	3309920	1.0 MI NW OF LYKERS	DARROW ROAD	EAST CREEK	30 - County	1934	07/23/2019	N
02	Montgomery	Root (Town)	3309890	5.3 MI E OF AMES	LATIMER HILL ROAD	FLAT CREEK	30 - County	2006	10/26/2020	N
02	Montgomery	Root (Town)	3309940	4.5 MI S OF RANDALL	LOGTOWN ROAD	YATESVILLE CREEK	30 - County	2014	09/29/2020	N
02	Montgomery	Root (Town)	3309840	4.8 MI SE OF AMES	MELICK ROAD	FLAT CREEK	30 - County	2004	10/26/2020	N
02	Montgomery	Root (Town)	3309870	3.2 MILES S OF SPRAKERS	RAPPA ROAD	FLAT CREEK	30 - County	1937	06/20/2019	N
02	Montgomery	St. Johnsville (Town)	1002470	8.7 MI NW JCT RTS 5 & 80	5 5 25121006	CRUM CREEK	NYSDOT	1993	10/21/2019	N
02	Montgomery	St. Johnsville (Town)	1002480	7.0 MI NW JCT RTS 5 & 80	5 5 25121023	TIMMERMAN CREEK	NYSDOT	1991	04/17/2019	N
02	Montgomery	St. Johnsville (Town)	4309630	VILLAGE OF ST. JOHNSVILLE	CR 61 BRIDGE STREET	MOHAWK RIVR BARGE	30 - County	1954	11/25/2020	N
02	Montgomery	St. Johnsville (Town)	3366160	1.3 MI N OF ST. JOHNSVILLE	CR57 CRUM CREEK RD	TIMMERMAN CREEK	30 - County	1935	04/16/2019	N
02	Montgomery	St. Johnsville (Town)	3309440	AT ST. JOHNSVILLE	CR59 CLAY HILL ROAD	CRUM CREEK	30 - County	1936	07/09/2019	N
02	Montgomery	St. Johnsville (Town)	3309460	3.0 MI NW ST. JOHNSVILLE	DAVIS ROAD	CRUM CREEK	30 - County	1936	04/16/2019	N
02	Montgomery	St. Johnsville (Town)	3309660	1.1 MI NE OF ST. JOHNSVILLE	LASSELVILLE ROAD	ZIMMERMAN CREEK	30 - County	2009	09/10/2019	N
02	Montgomery	St. Johnsville (Town)	3309650	1.0 MI N ST. JOHNSVILLE	TRIUMPHO ROAD	TIMMERMAN CREEK	30 - County	2004	04/29/2020	N
02	Montgomery	St. Johnsville (Town)	3309670	1.3 MI NE ST. JOHNSVILLE	TRIUMPHO ROAD	ZIMMERMAN CREEK	30 - County	2008	06/27/2019	N
02	Montgomery	St. Johnsville (Village)	1002490	64MI NW JCT RTS 80+5	5 5 25121030	ZIMMERMAN CREEK	NYSDOT	1976	10/07/2020	Y

**NY State Highway Bridge Data: April 30, 2021**

**Montgomery County**

<b>Region</b>	<b>County</b>	<b>Municipality</b>	<b>BIN</b>	<b>Location</b>	<b>Feature Carried</b>	<b>Feature Crossed</b>	<b>Owner</b>	<b>Year Built or Replaced</b>	<b>Date of Last Inspection</b>	<b>Poor Status</b>
02	Montgomery	St. Johnsville (Village)	3309640	AT ST.JOHNSVILLE	CR 65C BRIDGE STREET	CSX TRANS/AMTRAK	30 - County	1976	09/07/2019	N
02	Montgomery	St. Johnsville (Village)	2266890	AT ST.JOHNSVILLE	NORTH DIVISION ST	ZIMMERMAN CREEK	41 - Village	1985	06/05/2019	N
02	Montgomery	St. Johnsville (Village)	3366170	0.6 MI N OF ST JOHNSVILLE	THUMB ROAD	ZIMMERMAN CREEK	40 - Town	1979	04/16/2019	N
02	Montgomery	St. Johnsville (Village)	2266900	AT ST JOHNSVILLE	WILLIAM STREET	ZIMMERMAN CREEK	41 - Village	2000	04/17/2020	N

**NOTE: Please refer to the narrative and the 'Key to New York State Highway Bridge Data' for additional information.**

**Total: 203**

**State Owned R-Posted Bridges, Non-Waivered**

**BIN:** 1007880

**Posted Load (Tons) :**

**R-Posted :** YES

**Other Posting :**

**Carried :** 10 10 95021386

**Crossed :** BRIMSTONE CREEK

**Location :** 1.7 MI NE JCT RTS 10 + 20

**County :** SCHOHARIE

**Primary Owner :** NYSDOT

**Political Unit :** 0769 - Town of SHARON

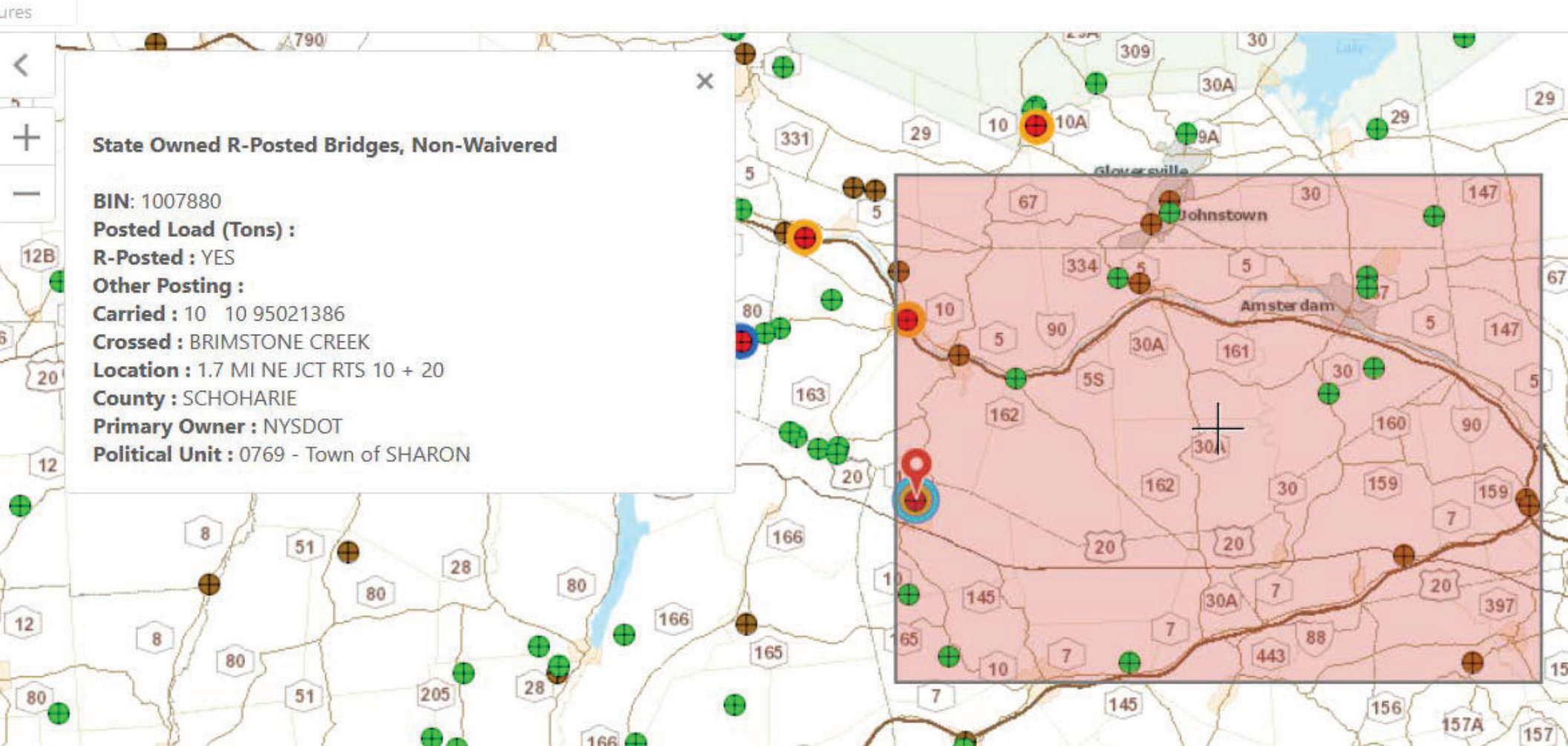





### Other Posting Including Closed

**BIN:** 2202980

**Posted Load (Tons) :**

**R-Posted :** NO

**Other Posting :** Bridge Closed.

**Carried :** ABANDONED RD

**Crossed :** NORMANS KILL

**Location :** .5MI NE OF DUANESBURG

**County :** SCHENECTADY

**Primary Owner :** 72 - Other

**Political Unit :** 0242 - Town of DUANESBURG

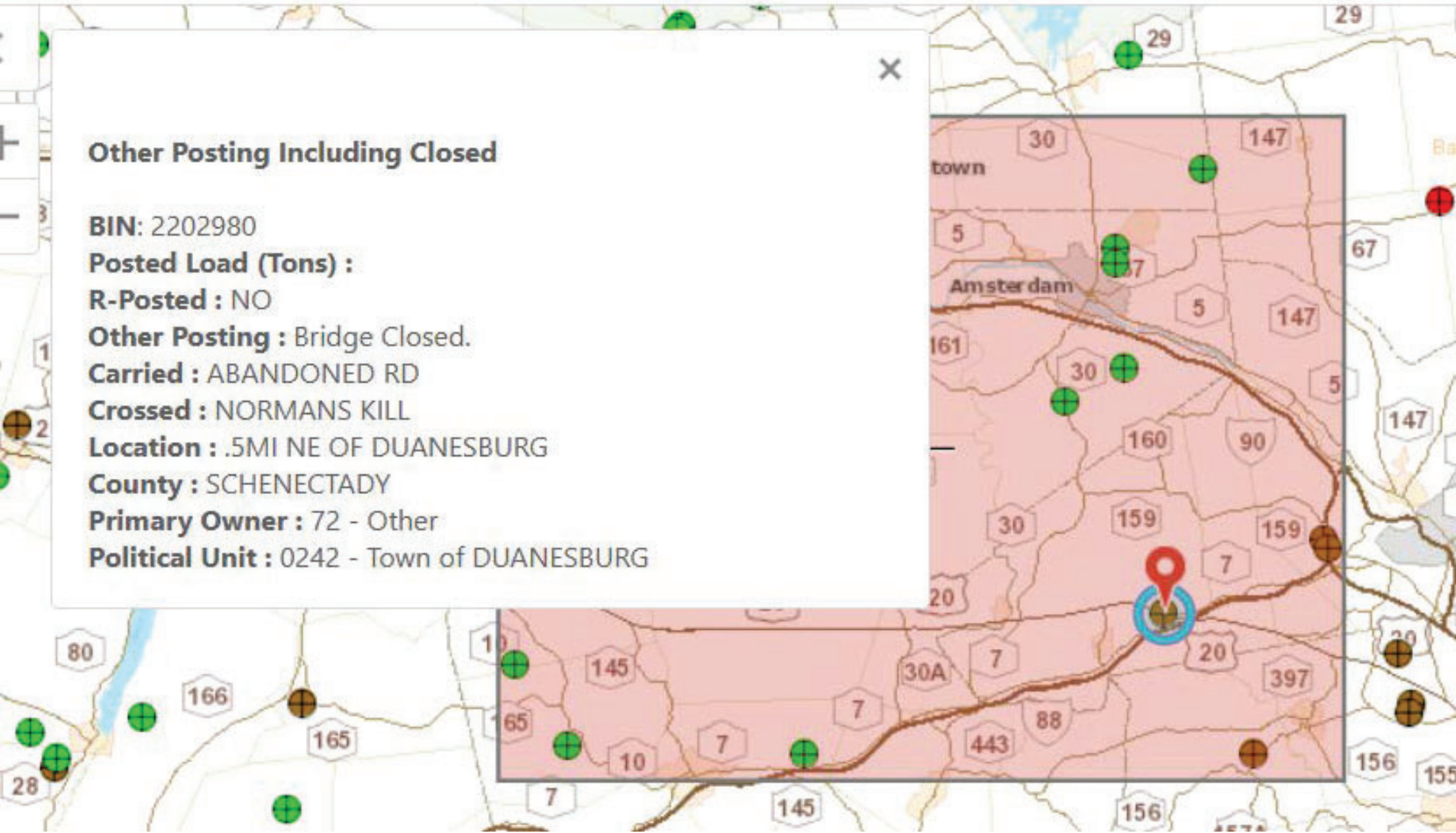



BIN : 2203020

1 of 2



### Other Posting Including Closed

**BIN:** 2203020

**Posted Load (Tons) :**

**R-Posted :** NO

**Other Posting :** Bridge Closed.

**Carried :** OLD MARIAVILLE RD

**Crossed :** POENTIC KILL

**Location :** 2.8 MI SW VILL OF SCOTIA

**County :** SCHENECTADY

**Primary Owner :** 40 - Town

**Political Unit :** 0726 - Town of ROTTERDAM



### Other Posting Including Closed

**BIN:** 2203060

**Posted Load (Tons) :**

**R-Posted :** NO

**Other Posting :** Bridge Closed.

**Carried :** OLD MARIAVILLE RD

**Crossed :** POENTIC KILL

**Location :** 2.8 MI SW VILL OF SCOTIA

**County :** SCHENECTADY

**Primary Owner :** 40 - Town

**Political Unit :** 0726 - Town of ROTTERDAM

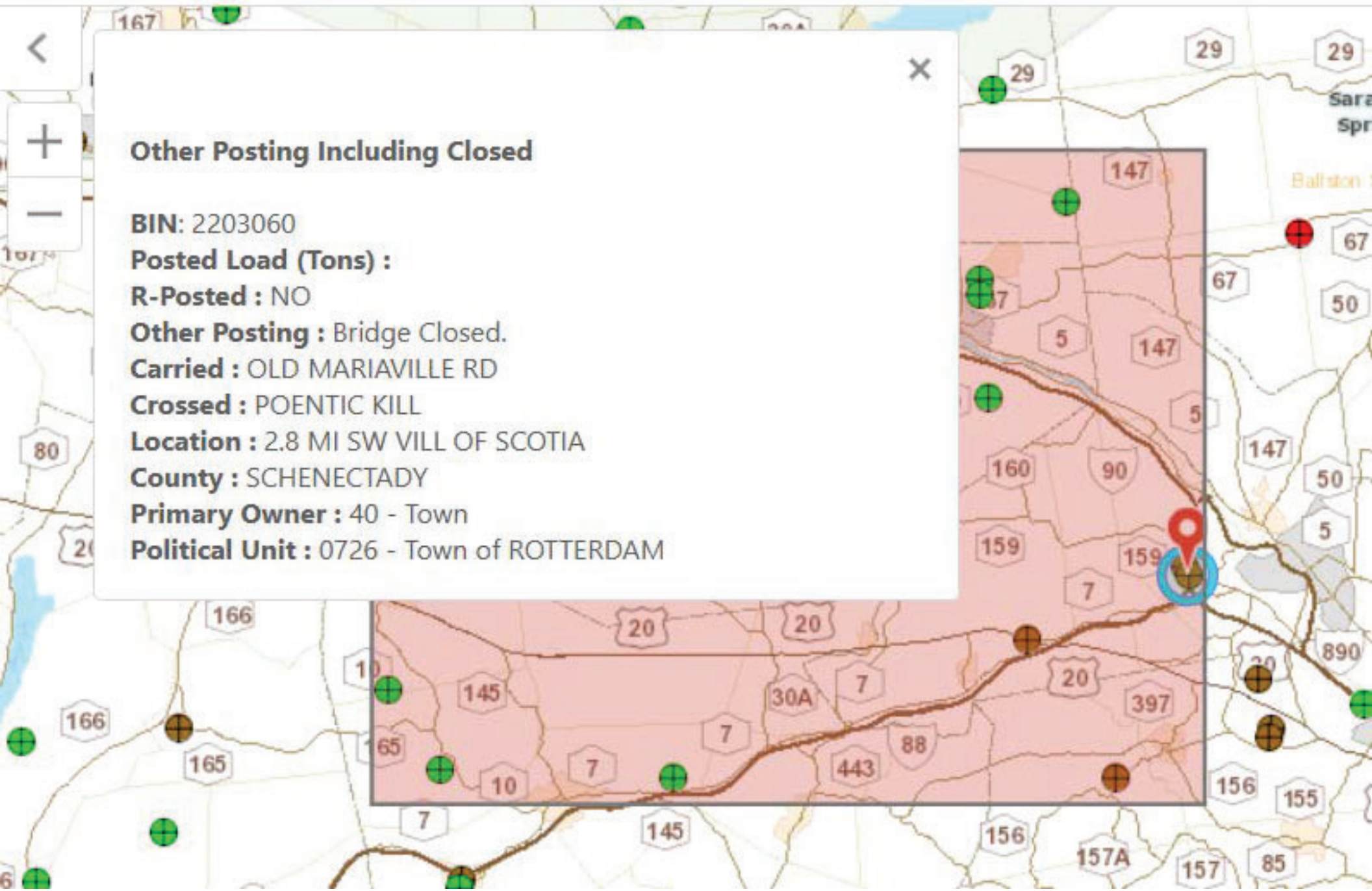

### Load Posted Bridges

**BIN:** 2204000

**Posted Load (Tons) :** 15

**R-Posted :** NO

**Other Posting :**

**Carried :** CALDERWOOD ROAD

**Crossed :** N CHUCTANUNDA CRK

**Location :** 2.9 MI NE OF HAGAMAN

**County :** FULTON

**Primary Owner :** 40 - Town

**Political Unit :** 0654 - Town of PERTH

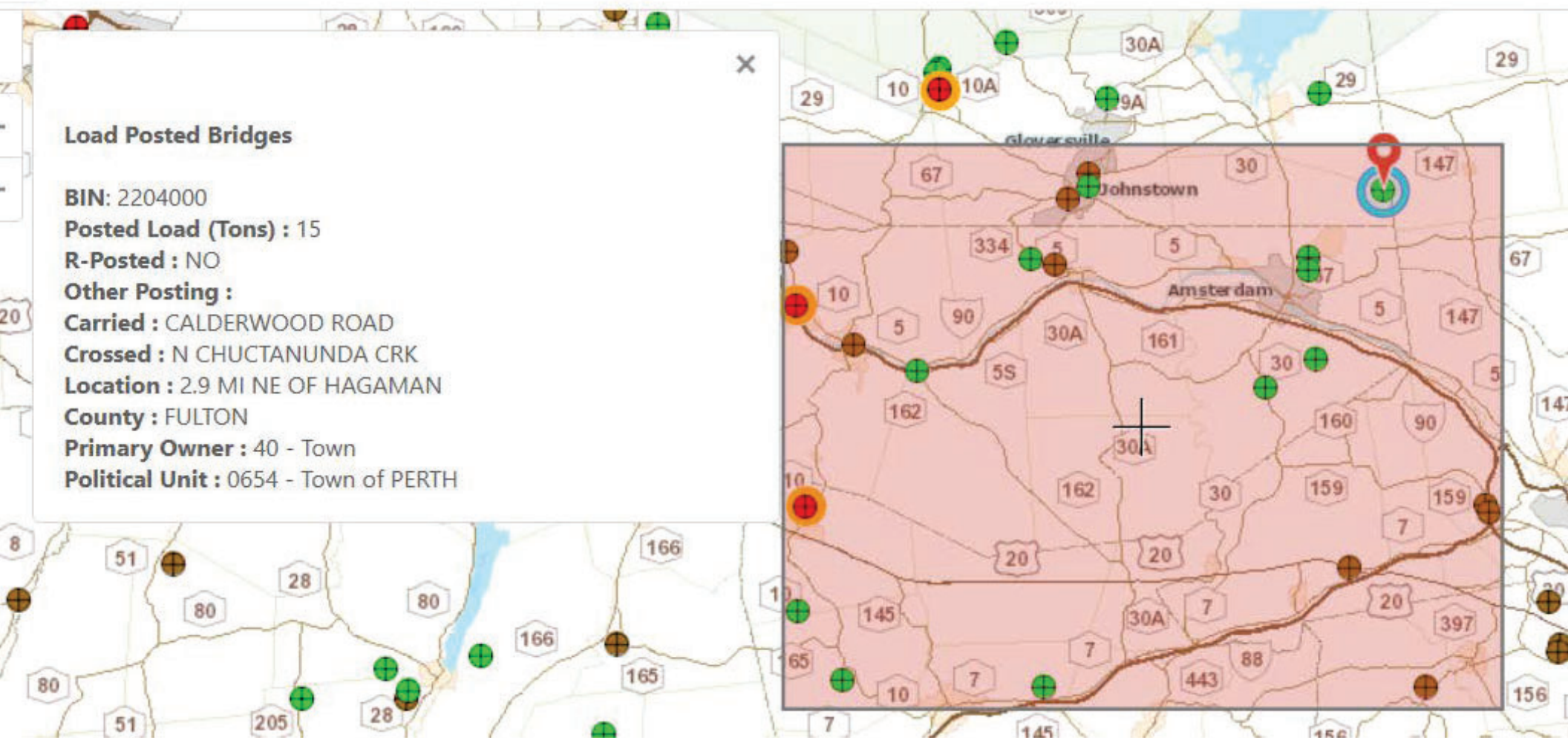





BIN : 2204440

1 of 2

**Other Posting Including Closed**

**BIN:** 2204440

**Posted Load (Tons) :**

**R-Posted :** NO

**Other Posting :** Bridge Closed.

**Carried :** W MONTGOMERY ST

**Crossed :** CAYADUTTA CREEK

**Location :** AT CITY OF JOHNSTOWN

**County :** FULTON

**Primary Owner :** 42 - City

**Political Unit :** 2023 - City of JOHNSTOWN

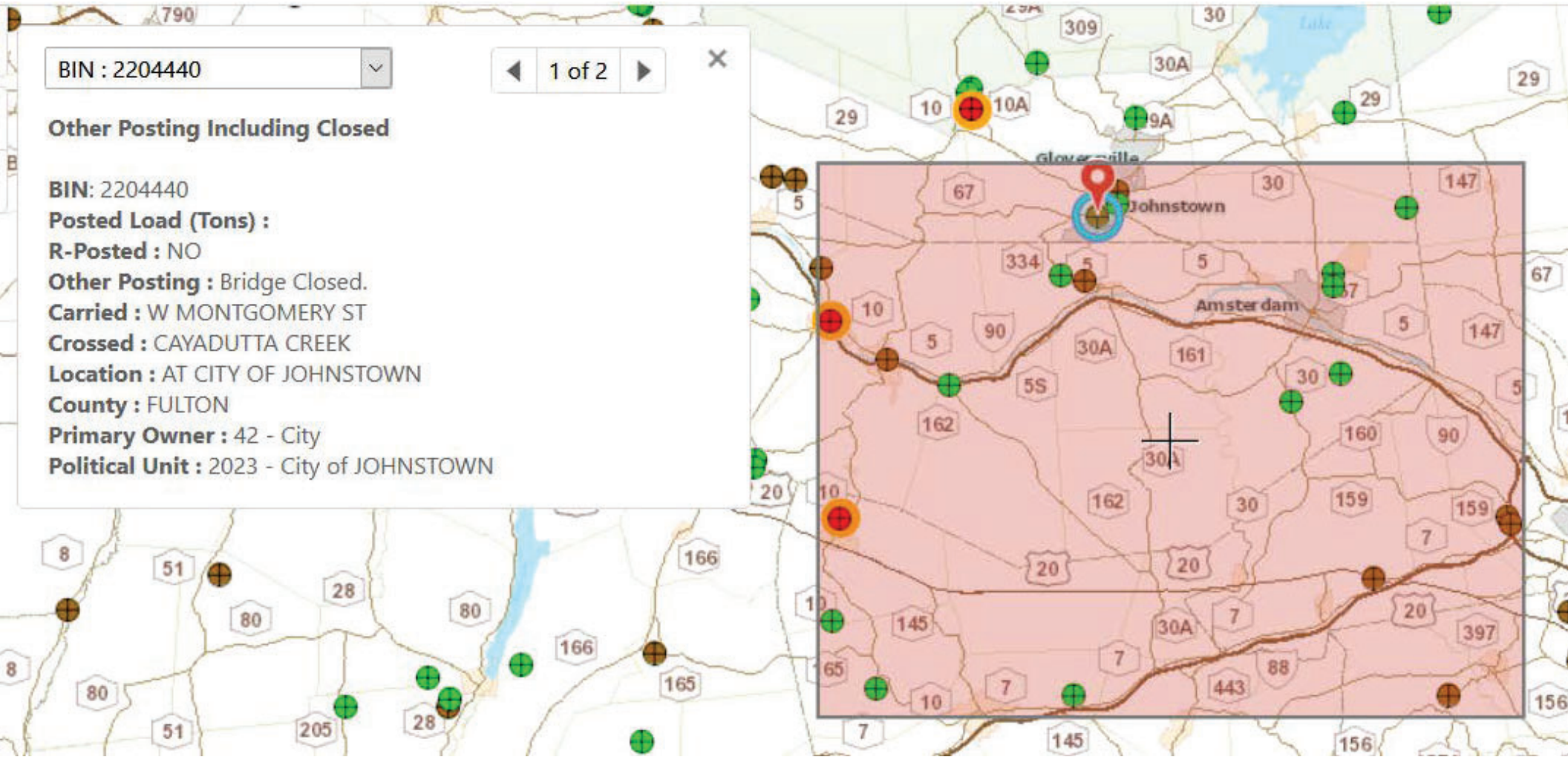





**Other Posting Including Closed**

**BIN:** 2205250

**Posted Load (Tons) :**

**R-Posted :** NO

**Other Posting :** Bridge Closed.

**Carried :** TH OOLD MILL ROAD

**Crossed :** CAROGA CREEK

**Location :** 3.0 MI N OF NELLISTON

**County :** MONTGOMERY

**Primary Owner :** 40 - Town

**Political Unit :** 0635 - Town of PALATINE

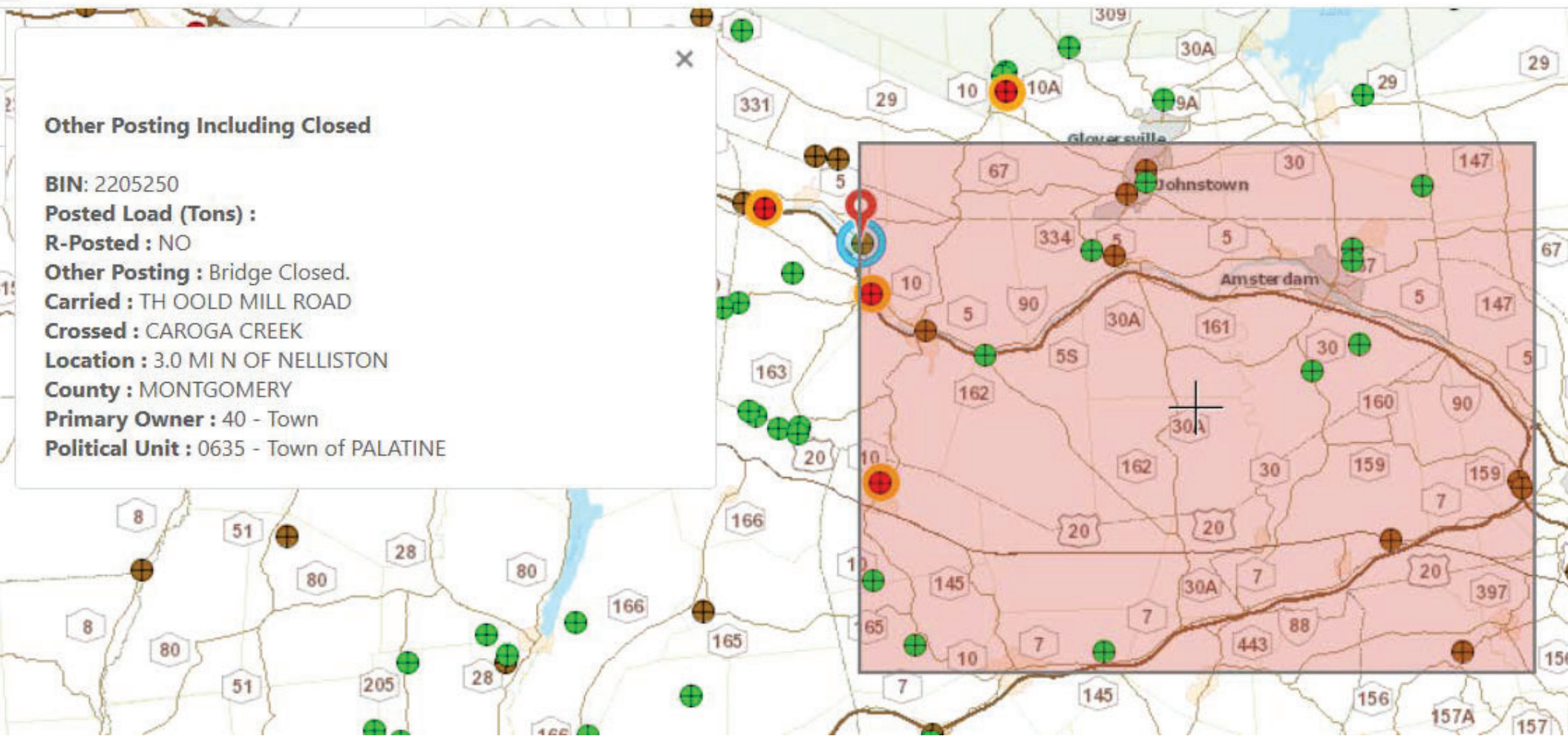



**Load Posted Bridges**

**BIN:** 2228670

**Posted Load (Tons) :** 14

**R-Posted :** NO

**Other Posting :**

**Carried :** LOWE ROAD

**Crossed :** WEST CREEK

**Location :** .8 MI W HYNDSVILLE

**County :** SCHOHARIE

**Primary Owner :** 30 - County

**Political Unit :** 0767 - Town of SEWARD

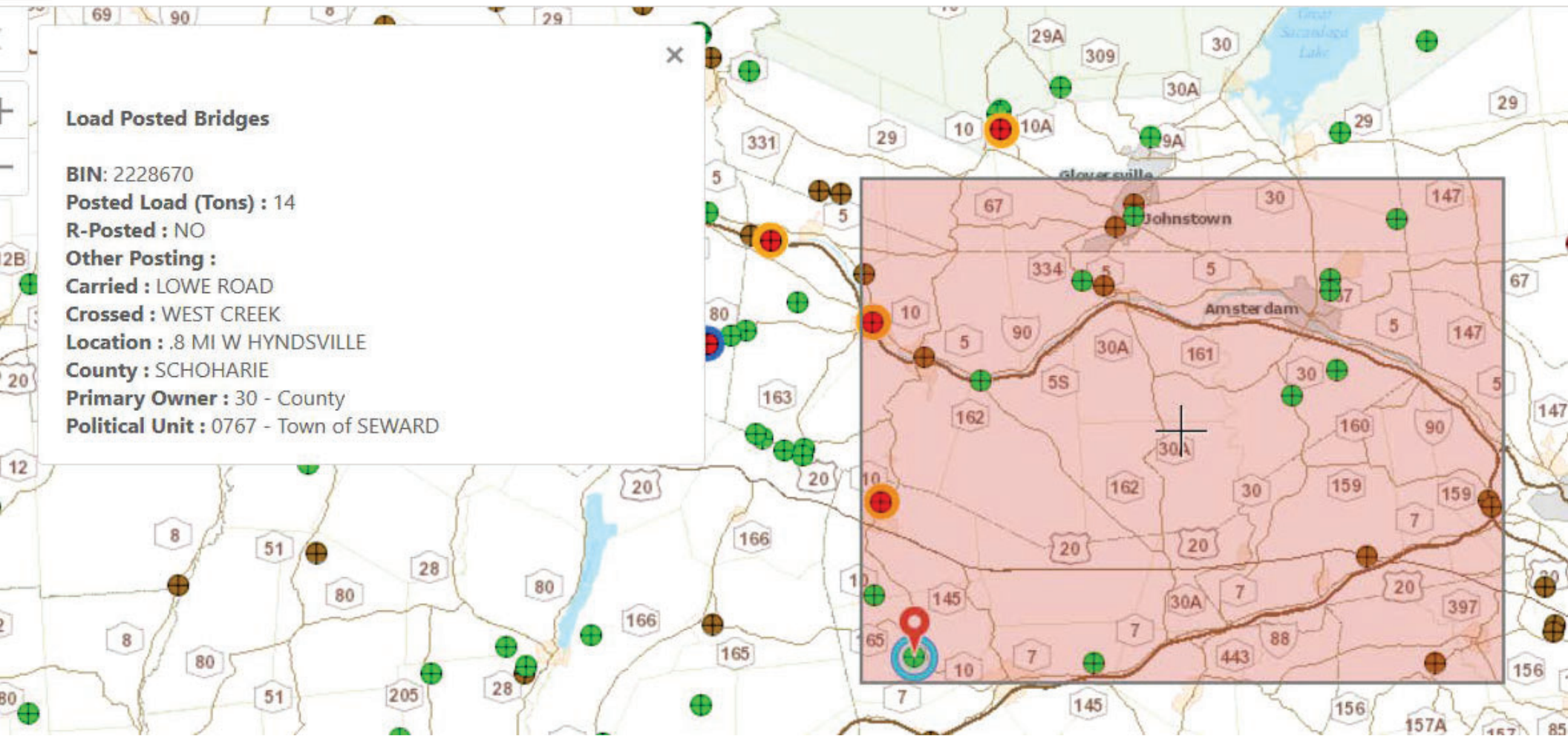



### Load Posted Bridges

**BIN:** 2255340

**Posted Load (Tons) :** 15

**R-Posted :** NO

**Other Posting :**

**Carried :** CLIZBE AVENUE

**Crossed :** N CHUCTANUNDA CK

**Location :** CITY OF AMSTERDAM

**County :** MONTGOMERY

**Primary Owner :** 42 - City

**Political Unit :** 2002 - City of AMSTERDAM

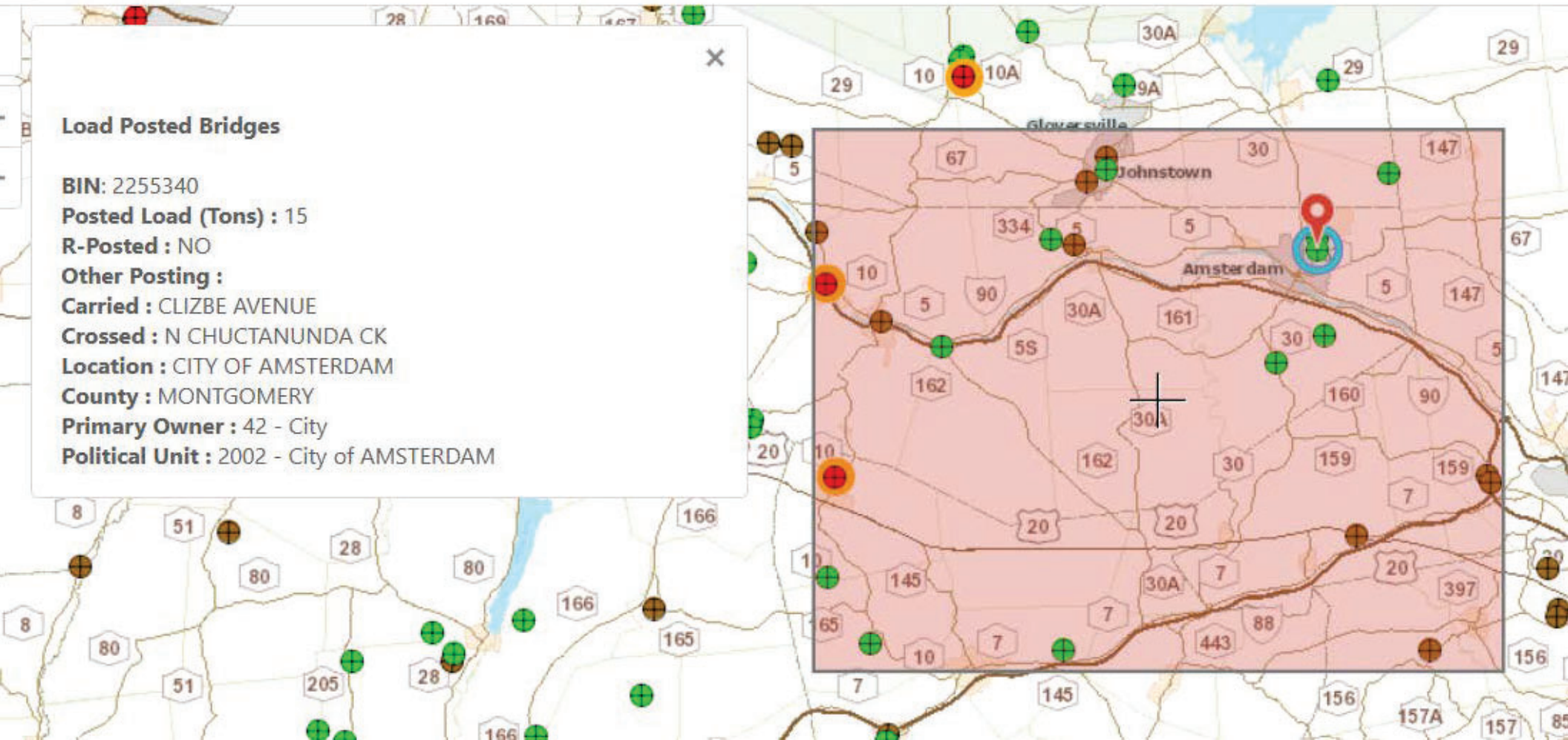







BIN : 2268910

1 of 2

### Load Posted Bridges

**BIN:** 2268910

**Posted Load (Tons) :** 12

**R-Posted :** NO

**Other Posting :**

**Carried :** CRESCENT AVENUE

**Crossed :** CHUCTANUNDA CREEK

**Location :** NE COR CITY OF AMSTERDAM

**County :** MONTGOMERY

**Primary Owner :** 42 - City

**Political Unit :** 0021 - Town of AMSTERDAM

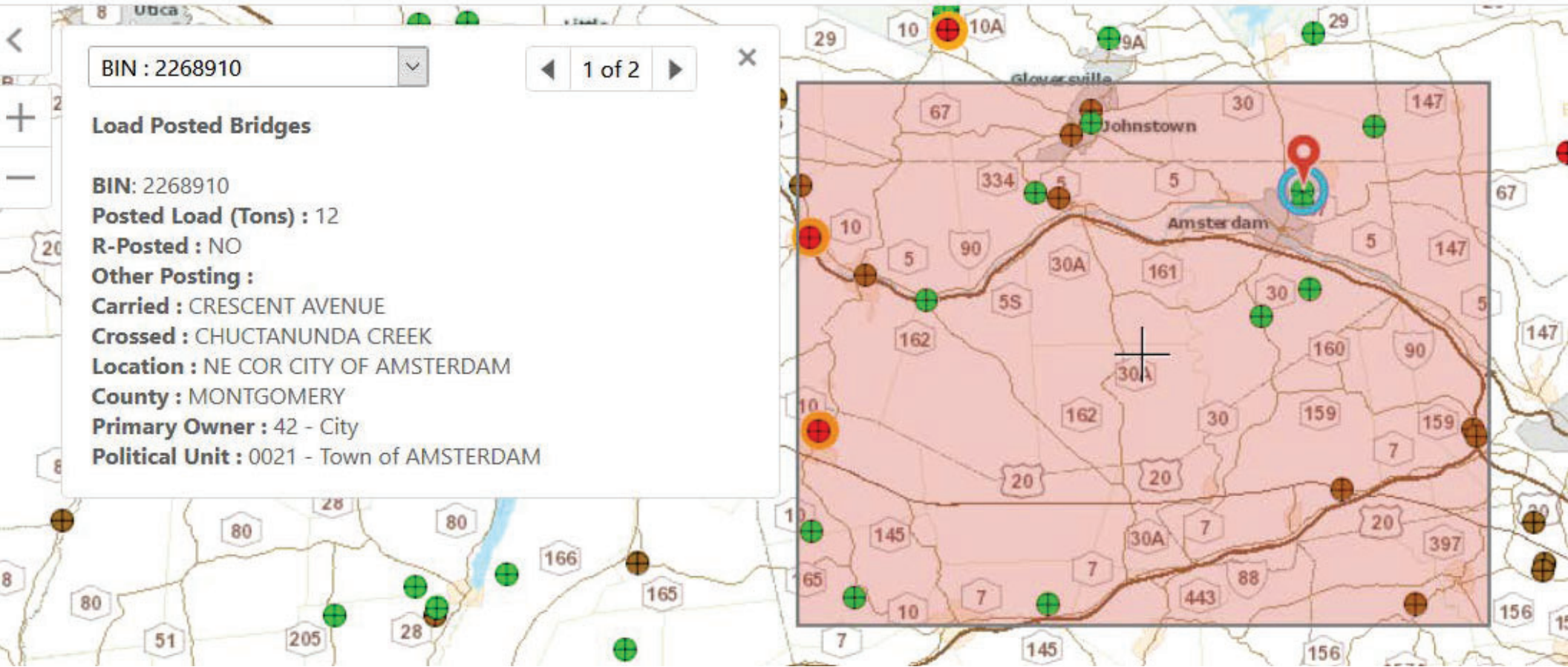











### Load Posted Bridges

**BIN:** 3355030

**Posted Load (Tons) :** 28

**R-Posted :** NO

**Other Posting :**

**Carried :** COUNTY ROAD 8

**Crossed :** COBLESKILL CREEK

**Location :** 6 MI EAST OF COBLESKILL

**County :** SCHOHARIE

**Primary Owner :** 30 - County

**Political Unit :** 0178 - Town of COBLESKILL

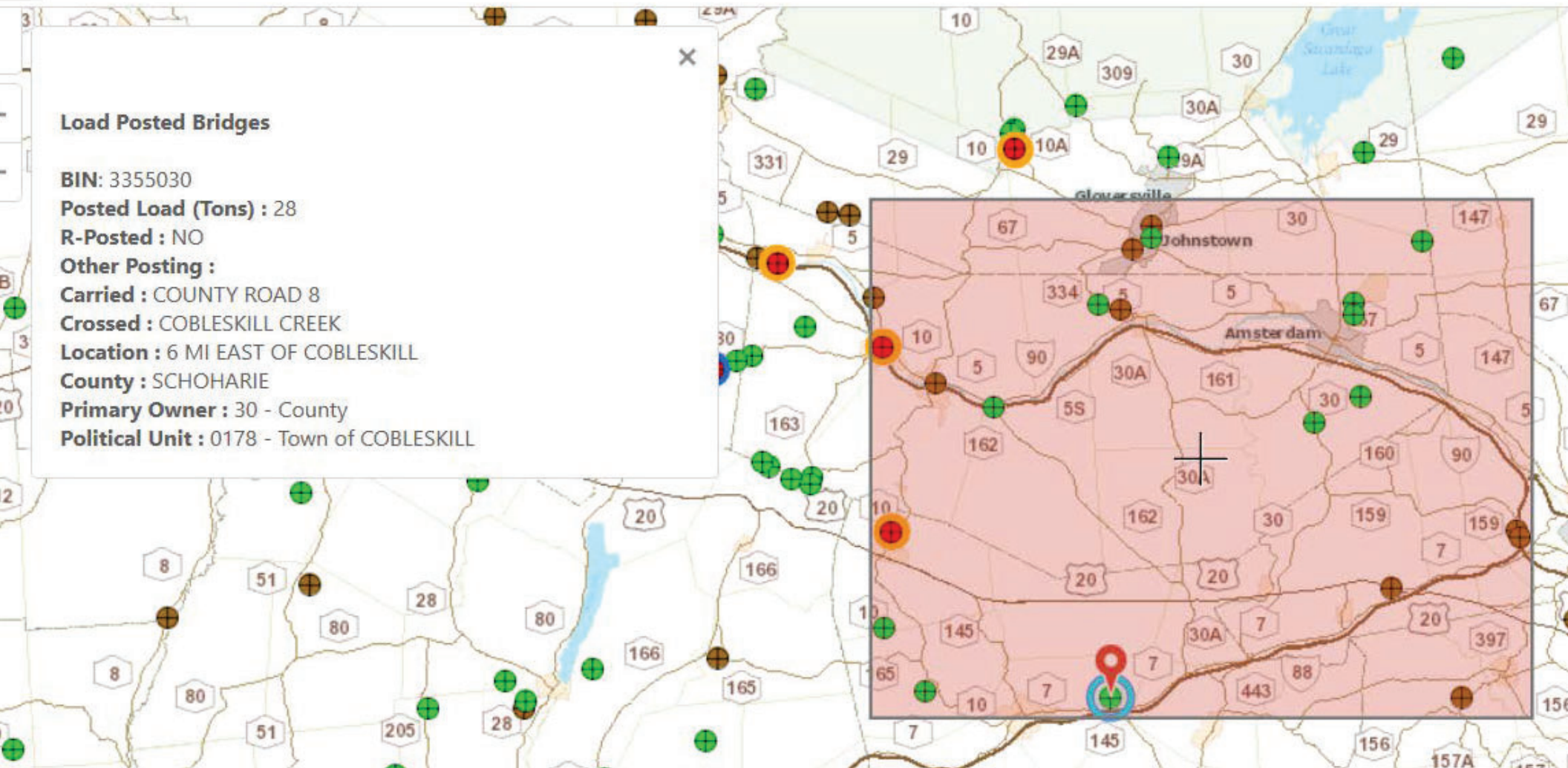



### Load Posted Bridges

**BIN:** 3355200

**Posted Load (Tons) :** 18

**R-Posted :** NO

**Other Posting :**

**Carried :** CR40ENGLVILLE RD

**Crossed :** WEST CREEK

**Location :** 2 MI N OF SEWARD

**County :** SCHOHARIE

**Primary Owner :** 30 - County

**Political Unit :** 0769 - Town of SHARON

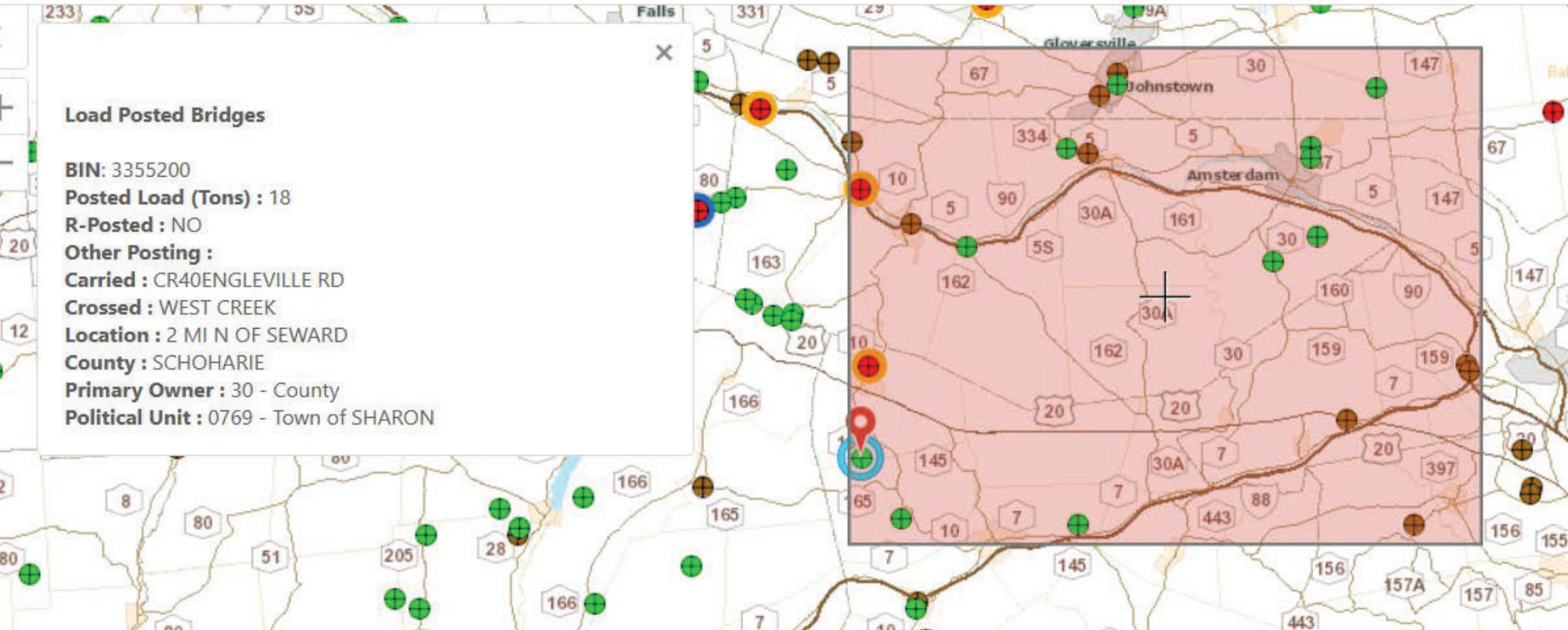





**Other Posting Including Closed**

**BIN:** 7046120

**Posted Load (Tons) :**

**R-Posted :** NO

**Other Posting :** Bridge Closed.

**Carried :** EX-FONDA JHNTWN&G

**Crossed :** 334 334 25011007

**Location :** 06MI NW JCT RTS 334+5

**County :** MONTGOMERY

**Primary Owner :** 42 - City

**Political Unit :** 0540 - Town of MOHAWK

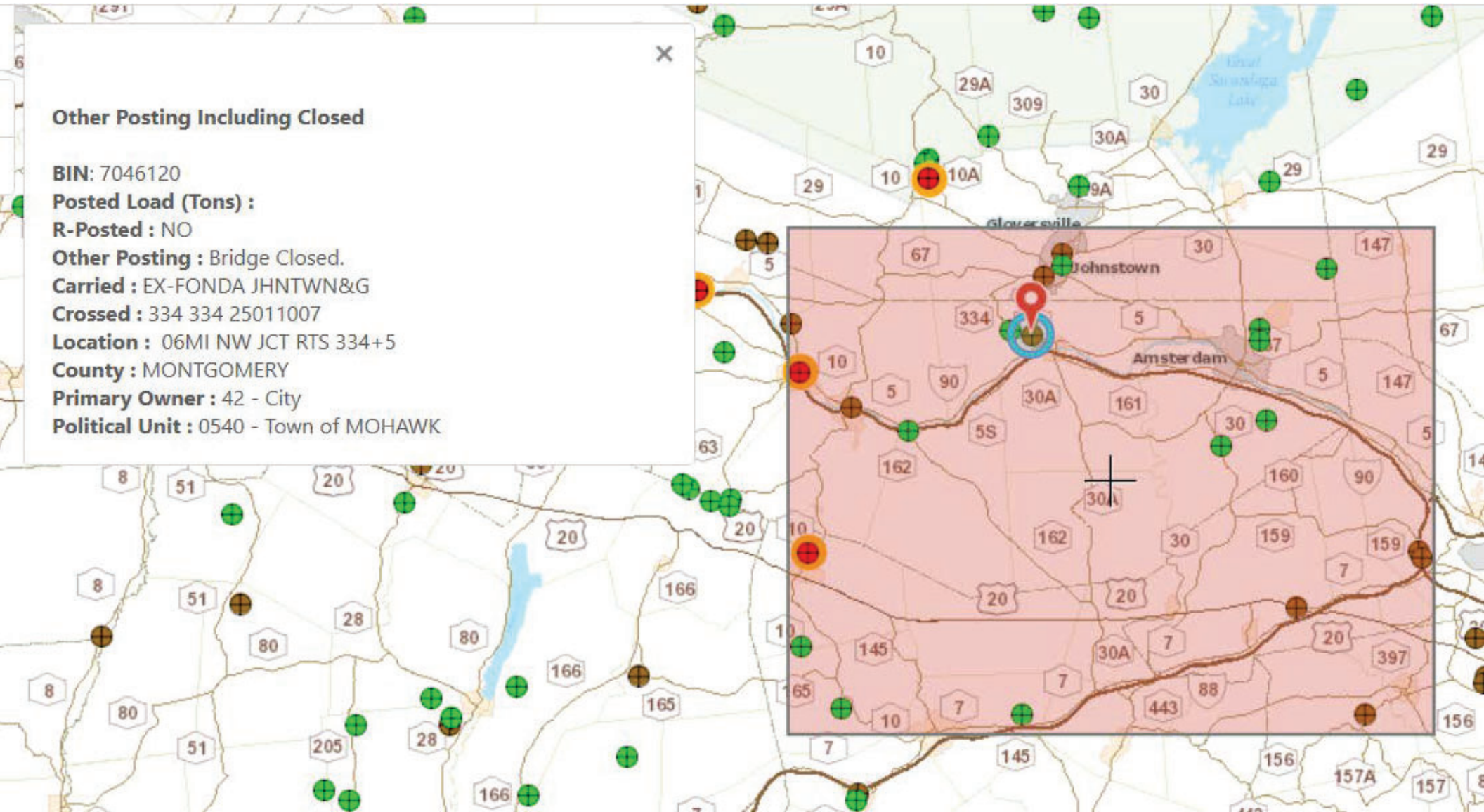

# CULVERTS MAP MONTGOMERY COUNTY, NY

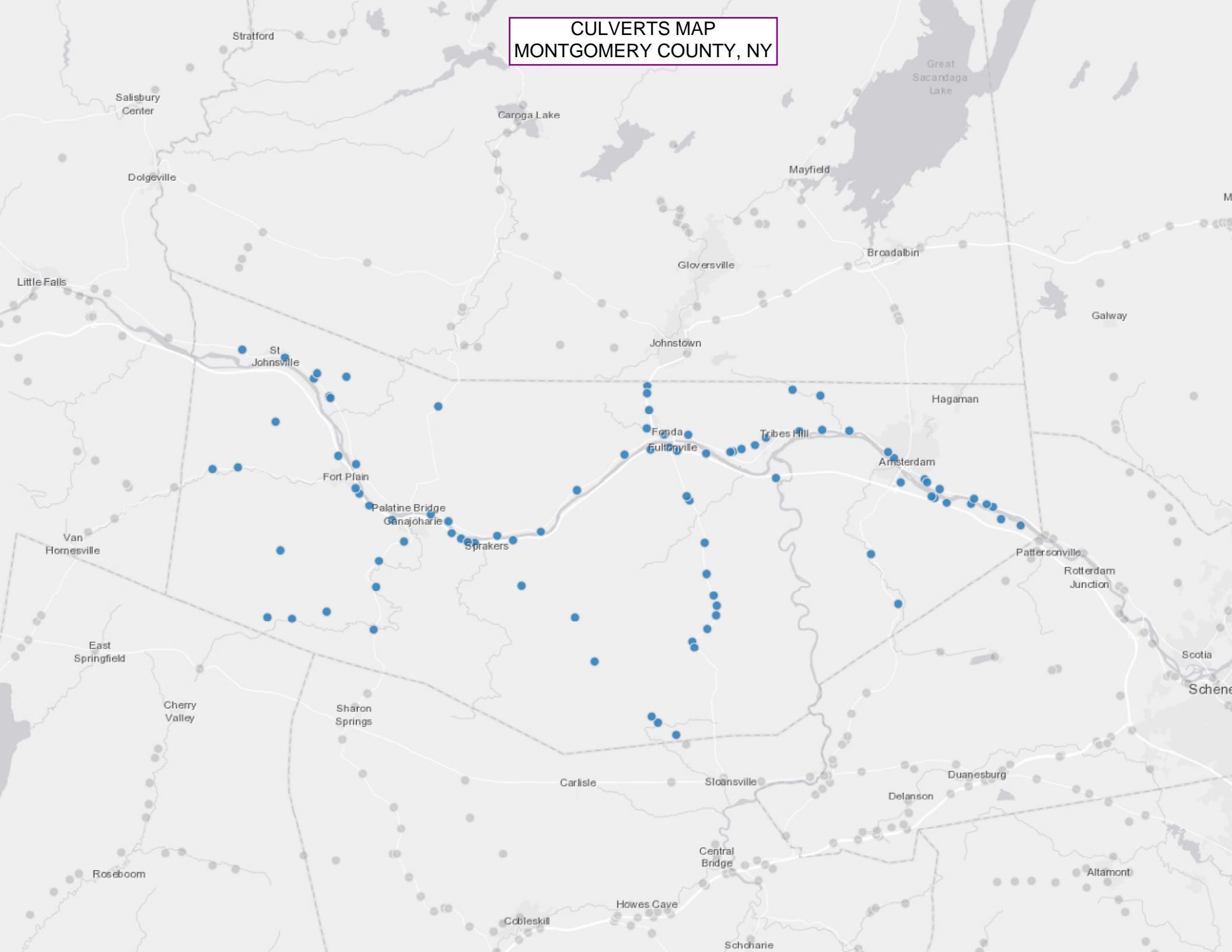

CULVERT SUMMARY TABLE											
X	Y	BIN	Crossed	County	GTMSstructure	GTMSMaterial	ConditionRating	LastInspectionDate	TypeMaxSpanDesign	YearBuilt	
-74.60196396	42.84355323	C250052	UNKNOWN	MONTGOMERY	19 - Culvert	3 - Steel	3	2020/08/20 00:00:00+00	41 - Multiple Pipe Culvert (FHWA)	1960	
-74.60008636	42.8678865	C250053	Unnamed creek	MONTGOMERY	19 - Culvert	1 - Concrete	6.3039999	2021/06/02 00:00:00+00	01 - Slab	1928	
-74.59785285	42.88252299	C250054	GULF CREEK	MONTGOMERY	19 - Culvert	3 - Steel	5	2018/06/25 00:00:00+00	26 - Arch, Metal Plate (Pipe)	1975	
-74.57845307	42.89336196	C250055	Unnamed creek	MONTGOMERY	19 - Culvert	1 - Concrete	7	2018/09/20 00:00:00+00	40 - Single Box Culvert	2017	
-74.55192684	42.97045102	C250056	Mill Creek	MONTGOMERY	19 - Culvert	3 - Steel	5	2018/04/19 00:00:00+00	42 - Single Pipe Culvert (FHWA/NYS)	1974	
-74.36753201	42.78376686	C250082	Unnamed Creek	MONTGOMERY	19 - Culvert	1 - Concrete	4.3330002	2021/06/10 00:00:00+00	40 - Single Box Culvert	1931	
-74.38171632	42.79069307	C250083	Unnamed Creek	MONTGOMERY	01 - Slab	1 - Concrete	3	2020/10/15 00:00:00+00	01 - Slab	1931	
-74.38665675	42.79414336	C250084	Unnamed Creek	MONTGOMERY	19 - Culvert	1 - Concrete	5	2019/05/09 00:00:00+00	40 - Single Box Culvert	1931	
-74.43078945	42.82531045	C250085	Unnamed Creek	MONTGOMERY	19 - Culvert	1 - Concrete	6.3330002	2019/05/17 00:00:00+00	40 - Single Box Culvert	1931	
-74.4460453	42.85068806	C250086	Yatesville Creek	MONTGOMERY	19 - Culvert	1 - Concrete	7	2019/05/07 00:00:00+00	40 - Single Box Culvert	1950	
-74.48742817	42.86859184	C250088	Lasher Creek	MONTGOMERY	19 - Culvert	1 - Concrete	5.6669998	2019/05/07 00:00:00+00	40 - Single Box Culvert	1950	
-74.52360859	42.89262034	C250039	UNKNOWN	MONTGOMERY	19 - Culvert	3 - Steel	7	2019/04/16 00:00:00+00	42 - Single Pipe Culvert (FHWA/NYS)	1966	
-74.67427928	42.88850435	C250090	Unnamed creek	MONTGOMERY	19 - Culvert	3 - Steel	5	2018/04/18 00:00:00+00	42 - Single Pipe Culvert (FHWA/NYS)	1972	
-74.6652413	42.84993881	C250091	Sprout Brook	MONTGOMERY	19 - Culvert	1 - Concrete	7	2019/04/24 00:00:00+00	40 - Single Box Culvert	2006	
-74.63840564	42.8539238	C250092	Unnamed Creek	MONTGOMERY	19 - Culvert	1 - Concrete	5	2020/10/27 00:00:00+00	27 - Frame	1910	
-74.68427714	42.85071453	C103408	Drainage ditch	MONTGOMERY	19 - Culvert	3 - Steel	5	2018/06/25 00:00:00+00	41 - Multiple Pipe Culvert (FHWA)	2007	
-74.34353868	42.8439098	C250098	Unnamed creek	MONTGOMERY	19 - Culvert	1 - Concrete	7	2019/05/17 00:00:00+00	40 - Single Box Culvert	1992	
-74.35349052	42.83332319	C250060	Unnamed Creek	MONTGOMERY	19 - Culvert	3 - Steel	3	2021/06/02 00:00:00+00	42 - Single Pipe Culvert (FHWA/NYS)	1993	
-74.3551048	42.83675775	C250061	Unnamed Creek	MONTGOMERY	19 - Culvert	1 - Concrete	4.3330002	2019/05/08 00:00:00+00	40 - Single Box Culvert	1936	
-74.33669975	42.85191846	C250063	Unnamed Creek	MONTGOMERY	19 - Culvert	3 - Steel	3	2020/09/25 00:00:00+00	42 - Single Pipe Culvert (FHWA/NYS)	1966	
-74.33856047	42.86293916	C250065	UNKNOWN	MONTGOMERY	19 - Culvert	3 - Steel	5	2018/06/26 00:00:00+00	42 - Single Pipe Culvert (FHWA/NYS)	1966	
-74.34406149	42.87513863	C250066	Unnamed creek	MONTGOMERY	19 - Culvert	1 - Concrete	6.3330002	2021/06/03 00:00:00+00	42 - Single Pipe Culvert (FHWA/NYS)	2008	
-74.34551841	42.89271711	C250067	Unnamed Creek	MONTGOMERY	19 - Culvert	3 - Steel	2.3329999	2021/06/03 00:00:00+00	42 - Single Pipe Culvert (FHWA/NYS)	1966	
-74.35725396	42.91686422	C250068	UNKNOWN	MONTGOMERY	19 - Culvert	1 - Concrete	6.3330002	2021/06/03 00:00:00+00	40 - Single Box Culvert	1936	
-74.35946278	42.91947722	C250069	Unnamed Creek	MONTGOMERY	19 - Culvert	1 - Concrete	7	2019/05/16 00:00:00+00	40 - Single Box Culvert	1991	
-74.38863891	42.96837053	C250071	Unnamed Creek	MONTGOMERY	19 - Culvert	1 - Concrete	3	2020/08/19 00:00:00+00	01 - Slab	1926	
-74.39017157	42.97766475	C250072	Unnamed Creek	MONTGOMERY	19 - Culvert	3 - Steel	7	2019/12/27 00:00:00+00	42 - Single Pipe Culvert (FHWA/NYS)	1982	
-74.38998174	42.98194324	C250073	Unnamed creek	MONTGOMERY	19 - Culvert	3 - Steel	5	2019/12/09 00:00:00+00	42 - Single Pipe Culvert (FHWA/NYS)	1982	
-74.19560695	42.85824798	C250057	Unnamed creek	MONTGOMERY	19 - Culvert	3 - Steel	3	2020/08/19 00:00:00+00	42 - Single Pipe Culvert (FHWA/NYS)	1984	
-74.21665736	42.88647289	C250058	SO.CHUCTANUNDA CR	MONTGOMERY	19 - Culvert	1 - Concrete	3.6670001	2021/06/02 00:00:00+00	40 - Single Box Culvert	1935	
-74.39040243	42.95782486	C250094	Unnamed creek	MONTGOMERY	19 - Culvert	1 - Concrete	4.3330002	2019/12/11 00:00:00+00	40 - Single Box Culvert	1987	
-74.67793315	42.96154107	C250030	UNKNOWN	MONTGOMERY	19 - Culvert	1 - Concrete	5.6669998	2019/04/09 00:00:00+00	40 - Single Box Culvert	1925	
-74.62938994	42.942107	C250031	UNKNOWN	MONTGOMERY	19 - Culvert	1 - Concrete	4.652	2019/04/09 00:00:00+00	40 - Single Box Culvert	1925	
-74.61592509	42.92384614	C250032	UNKNOWN	MONTGOMERY	19 - Culvert	1 - Concrete	7	2019/04/17 00:00:00+00	40 - Single Box Culvert	1995	
-74.61308825	42.92090348	C250033	UNKNOWN	MONTGOMERY	19 - Culvert	1 - Concrete	6.3330002	2019/04/17 00:00:00+00	40 - Single Box Culvert	1931	
-74.58774356	42.90583286	C250034	UNKNOWN	MONTGOMERY	19 - Culvert	1 - Concrete	3	2021/05/26 00:00:00+00	40 - Single Box Culvert	1931	
-74.54152967	42.89820116	C250035	UNKNOWN	MONTGOMERY	19 - Culvert	1 - Concrete	5.3330002	2021/06/07 00:00:00+00	42 - Single Pipe Culvert (FHWA/NYS)	1953	
-74.53425578	42.89499885	C250036	UNKNOWN	MONTGOMERY	19 - Culvert	1 - Concrete	7	2019/12/12 00:00:00+00	40 - Single Box Culvert	1953	
-74.4939993	42.89413123	C250040	Unnamed	MONTGOMERY	19 - Culvert	1 - Concrete	4.3330002	2021/06/01 00:00:00+00	40 - Single Box Culvert	1930	
-74.3874421	42.94558858	C250041	UNKNOWN	MONTGOMERY	19 - Culvert	1 - Concrete	7	2019/04/17 00:00:00+00	42 - Single Pipe Culvert (FHWA/NYS)	1950	
-74.37318298	42.94687199	C250042	UNKNOWN	MONTGOMERY	19 - Culvert	3 - Steel	6	2019/04/17 00:00:00+00	42 - Single Pipe Culvert (FHWA/NYS)	1950	
-74.29036412	42.92951692	C250043	UNKNOWN	MONTGOMERY	19 - Culvert	1 - Concrete	3.6670001	2021/06/01 00:00:00+00	40 - Single Box Culvert	1928	
-74.19370535	42.92711052	C250044	UNKNOWN CREEK	MONTGOMERY	19 - Culvert	3 - Steel	6.3330002	2019/05/06 00:00:00+00	42 - Single Pipe Culvert (FHWA/NYS)	1998	
-74.16971015	42.91937239	C250046	UNKNOWN CREEK	MONTGOMERY	19 - Culvert	1 - Concrete	6.3330002	2019/05/06 00:00:00+00	40 - Single Box Culvert	1998	
-74.16743633	42.91844161	C250047	UNKNOWN	MONTGOMERY	19 - Culvert	3 - Steel	6	2019/12/27 00:00:00+00	42 - Single Pipe Culvert (FHWA/NYS)	1956	
-74.15801912	42.91562736	C250048	Unknown	MONTGOMERY	19 - Culvert	9 - Aluminum, Wrought Iron or Cast Iron	6.3330002	2019/04/25 00:00:00+00	42 - Single Pipe Culvert (FHWA/NYS)	1998	
-74.13914945	42.91498439	C250049	UNKNOWN	MONTGOMERY	19 - Culvert	9 - Aluminum, Wrought Iron or Cast Iron	7	2019/04/18 00:00:00+00	42 - Single Pipe Culvert (FHWA/NYS)	1956	
-74.11593166	42.90625781	C250050	UNKNOWN	MONTGOMERY	19 - Culvert	9 - Aluminum, Wrought Iron or Cast Iron	7	2019/04/18 00:00:00+00	42 - Single Pipe Culvert (FHWA/NYS)	1956	
-74.1006805	42.90272272	C250051	5S 5S25033048	MONTGOMERY	19 - Culvert	1 - Concrete	7	2019/04/15 00:00:00+00	42 - Single Pipe Culvert (FHWA/NYS)	1998	
-74.52914277	42.89316247	C250037	UNKNOWN	MONTGOMERY	19 - Culvert	1 - Concrete	4.6669998	2021/05/27 00:00:00+00	40 - Single Box Culvert	1931	
-74.36690981	42.94488546	C103488	UNNAMED CREEK	MONTGOMERY	19 - Culvert	3 - Steel	7	2019/04/08 00:00:00+00	42 - Single Pipe Culvert (FHWA/NYS)	1969	
-74.6052841	42.91405955	CA00405	UNKNOWN CREEK	MONTGOMERY	19 - Culvert	1 - Concrete	3.6670001	2020/12/15 00:00:00+00	42 - Single Pipe Culvert (FHWA/NYS)	1995	
-74.37693667	42.9543591	C250097	UNKNOWN	MONTGOMERY	19 - Culvert	1 - Concrete	5	2019/12/19 00:00:00+00	40 - Single Box Culvert	1921	
-74.70378746	43.00237779	C250001	East Creek	MONTGOMERY	19 - Culvert	1 - Concrete	4.6669998	2021/05/24 00:00:00+00	40 - Single Box Culvert	1930	
-74.67072869	42.99786055	C250002	EAST CREEK	MONTGOMERY	19 - Culvert	1 - Concrete	5	2019/12/19 00:00:00+00	40 - Single Box Culvert	1969	

-74.64832689	42.98609932	C250003	UNKNOWN CREEK	MONTGOMERY	19 - Culvert	1 - Concrete	2	2019/04/09 00:00:00+00	40 - Single Box Culvert	1910
-74.63638368	42.97587849	C250004	MOTHER CREEK	MONTGOMERY	19 - Culvert	1 - Concrete	7	2019/04/09 00:00:00+00	40 - Single Box Culvert	1969
-74.63541903	42.97509271	C250005	UNKNOWN	MONTGOMERY	19 - Culvert	3 - Steel	3	2021/05/24 00:00:00+00	42 - Single Pipe Culvert (FHWA/NYS)	1987
-74.61562505	42.93750281	C250007	UNKNOWN	MONTGOMERY	19 - Culvert	3 - Steel	6.5560002	2019/04/16 00:00:00+00	26 - Arch, Metal Plate (Pipe)	1982
-74.55774358	42.90895222	C250008	Unnamed creek	MONTGOMERY	19 - Culvert	3 - Steel	7	2021/05/25 00:00:00+00	26 - Arch, Metal Plate (Pipe)	2008
-74.54405958	42.90502586	C250009	UNKNOWN	MONTGOMERY	19 - Culvert	1 - Concrete	4.3330002	2021/05/25 00:00:00+00	01 - Slab	1927
-74.50628685	42.8966449	C250010	Unnamed Creek	MONTGOMERY	19 - Culvert	9 - Aluminum, Wrought Iron or Cast Iron	6.3330002	2020/08/18 00:00:00+00	42 - Single Pipe Culvert (FHWA/NYS)	1927
-74.47244546	42.89906328	C250011	UNKNOWN	MONTGOMERY	19 - Culvert	3 - Steel	3	2019/12/09 00:00:00+00	42 - Single Pipe Culvert (FHWA/NYS)	1989
-74.44445148	42.92274586	C250012	UNKNOWN	MONTGOMERY	01 - Slab	1 - Concrete	5	2019/04/22 00:00:00+00	01 - Slab	1911
-74.40763659	42.94271217	C250013	UNKNOWN	MONTGOMERY	19 - Culvert	3 - Steel	7	2019/04/08 00:00:00+00	41 - Multiple Pipe Culvert (FHWA)	1968
-74.35832129	42.95417415	C250014	UNKNOWN	MONTGOMERY	19 - Culvert	1 - Concrete	7	2019/04/22 00:00:00+00	40 - Single Box Culvert	1992
-74.32569564	42.94426405	C250015	CATTLE PASS	MONTGOMERY	19 - Culvert	3 - Steel	7	2019/04/11 00:00:00+00	42 - Single Pipe Culvert (FHWA/NYS)	1956
-74.32354787	42.94446928	C250016	CATTLE PASS	MONTGOMERY	19 - Culvert	3 - Steel	7	2019/04/11 00:00:00+00	42 - Single Pipe Culvert (FHWA/NYS)	1956
-74.31698456	42.94584399	C250017	CATTLE PASS	MONTGOMERY	19 - Culvert	3 - Steel	7	2019/04/15 00:00:00+00	42 - Single Pipe Culvert (FHWA/NYS)	1956
-74.30658662	42.94820506	C250018	DANASCARA CREEK	MONTGOMERY	19 - Culvert	1 - Concrete	7	2019/04/17 00:00:00+00	40 - Single Box Culvert	1956
-74.29800949	42.95247287	C250019	UNKNOWN	MONTGOMERY	19 - Culvert	3 - Steel	3	2021/05/25 00:00:00+00	42 - Single Pipe Culvert (FHWA/NYS)	1956
-74.27219708	42.95610969	C250020	WEIL CREEK	MONTGOMERY	19 - Culvert	3 - Steel	7	2019/04/18 00:00:00+00	42 - Single Pipe Culvert (FHWA/NYS)	1956
-74.25449721	42.95690673	C250021	UNKNOWN	MONTGOMERY	19 - Culvert	1 - Concrete	6	2019/04/08 00:00:00+00	42 - Single Pipe Culvert (FHWA/NYS)	1960
-74.23350733	42.95641203	C250022	UNKNOWN	MONTGOMERY	19 - Culvert	1 - Concrete	6.3330002	2019/04/08 00:00:00+00	40 - Single Box Culvert	1960
-74.20345953	42.94415323	C250023	DOVE CREEK	MONTGOMERY	19 - Culvert	1 - Concrete	6.3330002	2019/04/10 00:00:00+00	42 - Single Pipe Culvert (FHWA/NYS)	1975
-74.19895129	42.94076316	C250024	UNKNOWN	MONTGOMERY	19 - Culvert	1 - Concrete	5	2019/04/10 00:00:00+00	42 - Single Pipe Culvert (FHWA/NYS)	1975
-74.17328826	42.92714313	C250025	UNKNOWN	MONTGOMERY	19 - Culvert	3 - Steel	3	2021/05/26 00:00:00+00	42 - Single Pipe Culvert (FHWA/NYS)	1959
-74.16344412	42.92338233	C250026	DEGRAFF CREEK	MONTGOMERY	19 - Culvert	3 - Steel	7	2019/04/18 00:00:00+00	42 - Single Pipe Culvert (FHWA/NYS)	1959
-74.13689696	42.91799881	C250027	EVA'S KILL CREEK	MONTGOMERY	19 - Culvert	1 - Concrete	6.3330002	2019/04/11 00:00:00+00	40 - Single Box Culvert	1959
-74.12709801	42.91481252	C250028	UNKNOWN	MONTGOMERY	19 - Culvert	3 - Steel	7	2021/05/26 00:00:00+00	42 - Single Pipe Culvert (FHWA/NYS)	1959
-74.12214836	42.9131737	C250029	UNKNOWN	MONTGOMERY	19 - Culvert	3 - Steel	7	2019/04/11 00:00:00+00	42 - Single Pipe Culvert (FHWA/NYS)	1959
-74.64570945	42.9889966	C250074	Unknown	MONTGOMERY	19 - Culvert	3 - Steel	7	2019/04/23 00:00:00+00	26 - Arch, Metal Plate (Pipe)	1985
-74.62307207	42.98712666	C250075	Mother Creek	MONTGOMERY	19 - Culvert	3 - Steel	7	2019/04/23 00:00:00+00	42 - Single Pipe Culvert (FHWA/NYS)	1985
-74.27742711	42.97960487	C250076	Kayaderosseras Cr	MONTGOMERY	19 - Culvert	8 - Masonry	4	2018/08/09 00:00:00+00	XX - Other	1928
-74.25593439	42.97632711	C250077	Kayaderosseras	MONTGOMERY	19 - Culvert	1 - Concrete	7	2019/12/27 00:00:00+00	40 - Single Box Culvert	2006
-74.70708803	42.93574655	C250081	UNKNOWN	MONTGOMERY	19 - Culvert	3 - Steel	7	2019/04/24 00:00:00+00	42 - Single Pipe Culvert (FHWA/NYS)	1987
-74.72679194	42.93474764	C250080	Crk & Cattle-pass	MONTGOMERY	19 - Culvert	3 - Steel	7	2020/08/20 00:00:00+00	42 - Single Pipe Culvert (FHWA/NYS)	1987
-74.34439245	42.94340871	C250095	Dry Dock Creek	MONTGOMERY	19 - Culvert	1 - Concrete	5	2019/12/11 00:00:00+00	40 - Single Box Culvert	1953
-74.33615062	42.85728692	C250064	Unnamed Creek	MONTGOMERY	19 - Culvert	1 - Concrete	4.217	2018/06/27 00:00:00+00	XX - Other	1935
-74.17515027	42.92885433	C250096	CITY STREET	MONTGOMERY	19 - Culvert	1 - Concrete	4.3330002	2017/08/29 00:00:00+00	40 - Single Box Culvert	1960