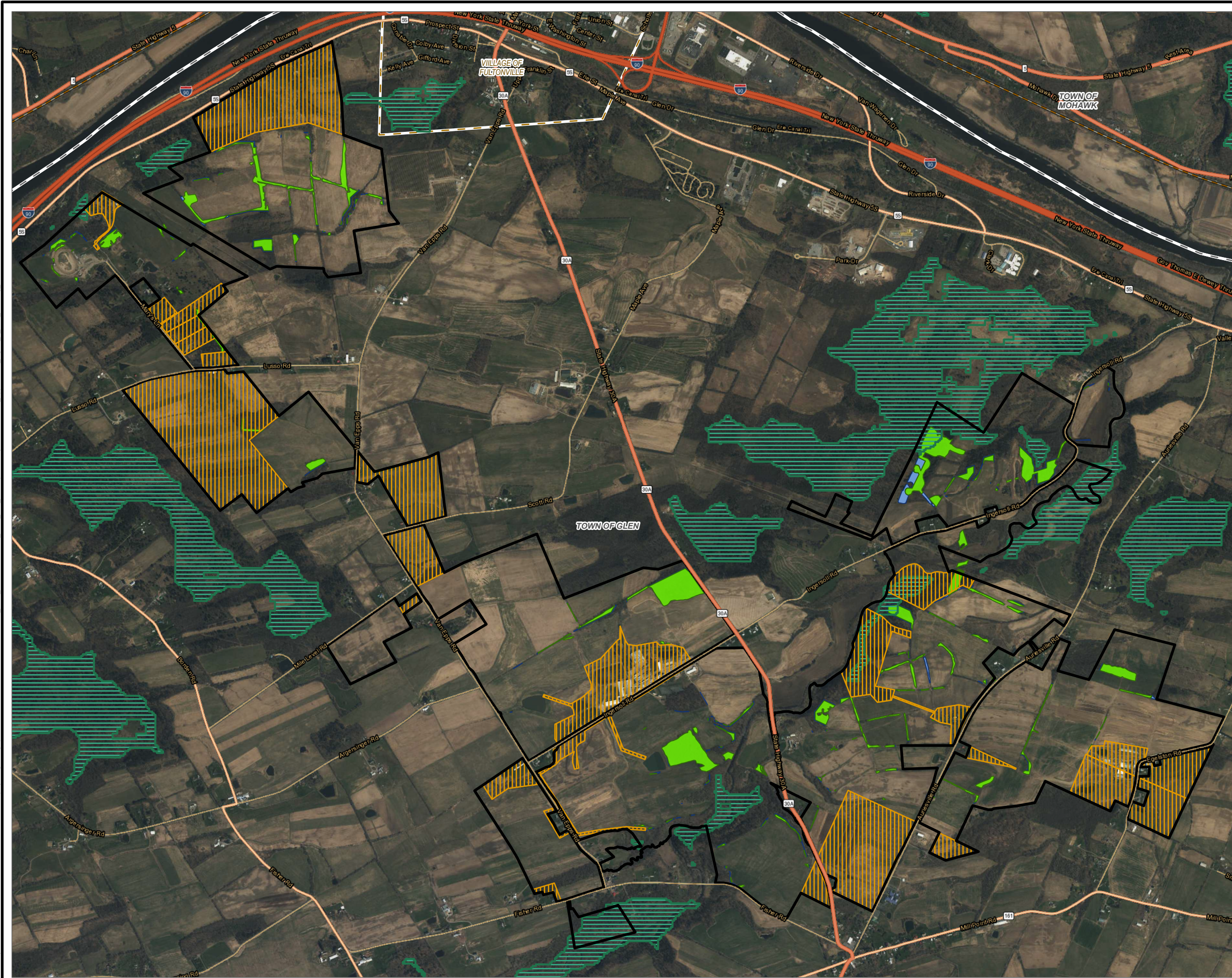

Figure 4. Tree Clearing

Coordinate System: NAD 1983 StatePlane New York East FIPS 3101 Feet, Map Rotation: 0
-- Saved By: AKAILAS on 8/2/2024, 1:33:50:54 PM, File Path: I:\employees\gis\arcgispro11-PROJECTS\ConnectGEN411360-Mill_Point_Solar\CA-APRX\Mill_Point_94C_EX24.aprx, Layout Name: MPL_Appendix24, Figure 4, Tree Clearing, 11x17L



- CLEARING AND GRUBBING
- CLEARING CUT ONLY
- APPROXIMATE CORE FOREST BLOCKS
- PANEL EXCLUSION AREAS
- FACILITY SITE
- TOWN BOUNDARY
- VILLAGE BOUNDARY

NOTE: PANEL EXCLUSION AREAS (PEAS) REPRESENT AREAS WITHIN THE FACILITY SITE WHERE THE APPLICANT LACKS NECESSARY REAL PROPERTY RIGHTS TO INSTALL PHOTOVOLTAIC (PV) PANELS.

BASE MAP: ESRI WORLD IMAGERY SERVICE (3/30/2022)
DATA SOURCES: ESRI, USGS, NYS GIS, NLCD, USDA, TRC.

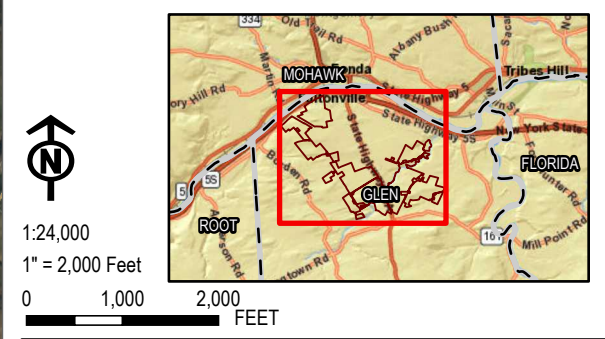

| | | | |
|---|-------------|---|--------|
| PROJECT: | | CONNECTGEN MONTGOMERY COUNTY LLC MILL POINT SOLAR I TOWN OF GLEN, MONTGOMERY COUNTY, NY | |
| TITLE: | | TREE CLEARING | |
| DRAWN BY: | A. KAILAS | PROJ. NO.: | 411360 |
| CHECKED BY: | C. PEARCE | REVISED FIGURE 4 | |
| APPROVED BY: | T. KONDAK | | |
| DATE: | AUGUST 2024 | | |
|  | | 3 CORPORATE DRIVE SUITE 202 CLIFTON PARK, NY 12065 PHONE: 518.348.1190 | |
| FILE: | | MILL_POINT_94C_EX24APRX | |

Figure 5. Buildable Area Reduction

Coordinate System: NAD 1983 StatePlane New York East FIPS 3101 Feet, Map Rotation: 0
-- Saved By: AKAILAS on 8/2/2024, 13:30:54 PM, File Path: I:\employees\gis\csp\proj11-PROJECTS\ConnectGen411360-Mill Point Solar\CA-APRX\Mill Point Solar\CA-APRX\Mill Point 94C EX24.aprx, Layout Name: MPL Appendix24, Figure 5 Overview, 11x17L

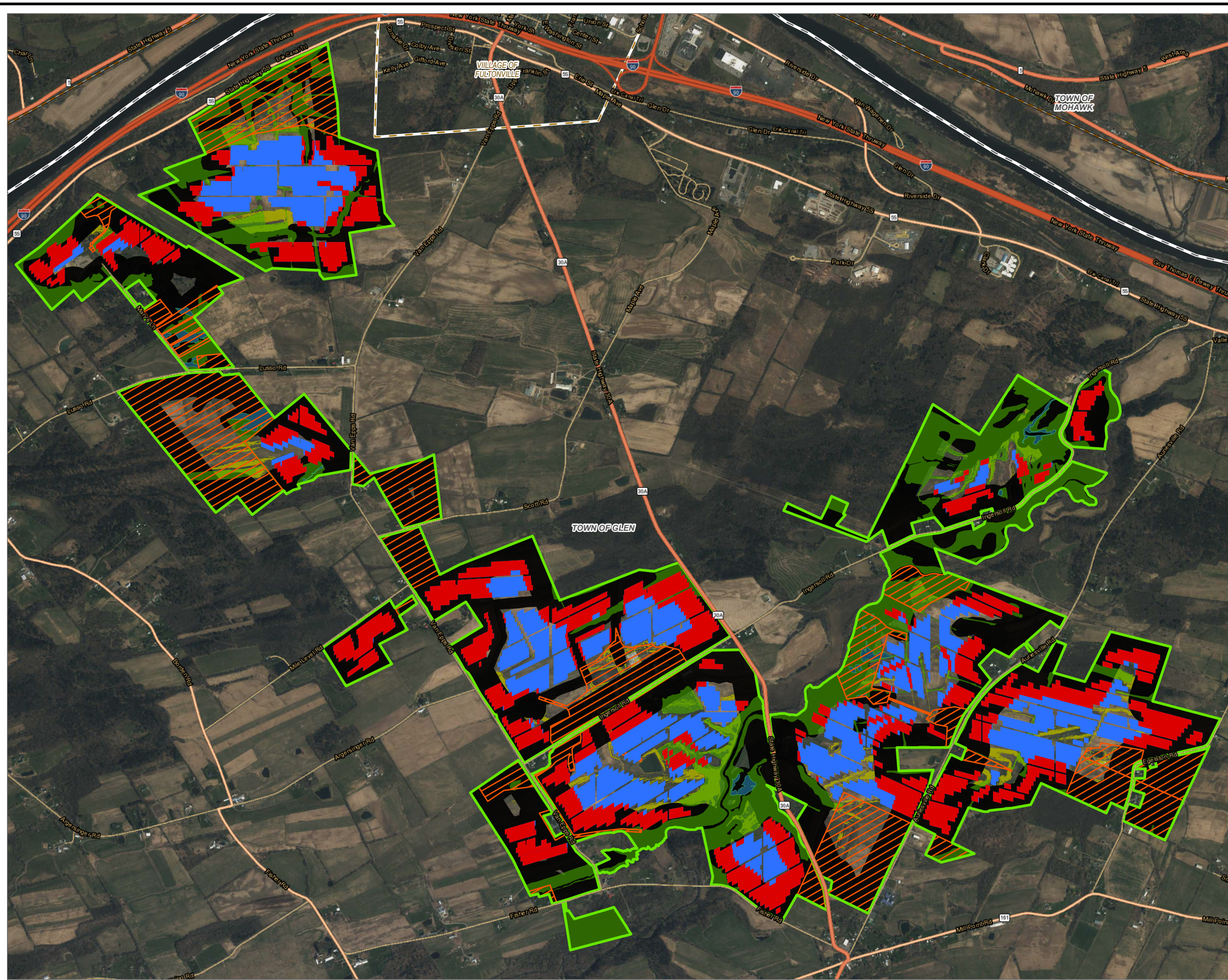

- PANELS TO BE LOST
- PANELS ALLOWED
- FACILITY SITE
- PANEL EXCLUSION AREAS
- TOWN SETBACKS - 500FT FROM PROPERTY LINE & 100FT FROM WETLANDS & STREAMS
- SLOPE 15%+
- FORESTED LANDCOVER
- FORESTED WETLANDS
- TOWN BOUNDARY
- VILLAGE BOUNDARY

NOTE:
PANEL EXCLUSION AREAS (PEAS) REPRESENT AREAS WITHIN THE FACILITY SITE WHERE THE APPLICANT LACKS NECESSARY REAL PROPERTY RIGHTS TO INSTALL PHOTOVOLTAIC (PV) PANELS.

BASE MAP: ESRI WORLD IMAGERY SERVICE (3/30/2022)
DATA SOURCES: ESRI, USGS, NYS GIS, NLCD, USDA, TRC.

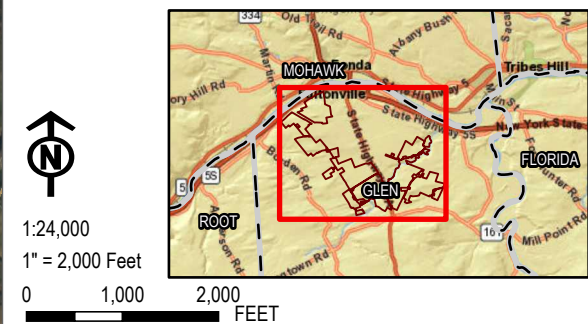

| | | | |
|--------------|-------------|---|--------|
| PROJECT: | | CONNECTGEN MONTGOMERY COUNTY LLC MILL POINT SOLAR I TOWN OF GLEN, MONTGOMERY COUNTY, NY | |
| TITLE: | | BUILDABLE AREA REDUCTION | |
| DRAWN BY: | A. KAILAS | PROJ. NO.: | 411360 |
| CHECKED BY: | C. PEARCE | REVISED FIGURE 5 OVERVIEW | |
| APPROVED BY: | T. KONDAK | | |
| DATE: | AUGUST 2024 | | |
| FILE: | | MILL_POINT_94C_EX24APRX | |

TRC

3 CORPORATE DRIVE
SUITE 202
CLIFTON PARK, NY 12065
PHONE: 518.348.1190

Coordinate System: NAD 1983 StatePlane New York East FIPS 3101 Feet, Map Rotation: 0
-- Saved By: AKAILAS on 8/2/2024, 15:36:59 PM, File Path: I:\employees\gis\arcgispro11\PROJECTS\ConnectGEN411360-Mill_Point_Solar\CA-APRX\Mill_Point_94C_EX24.aprx, Layout Name: MPL_Appendix24_Figure_5_Local_Constraints_11x17L

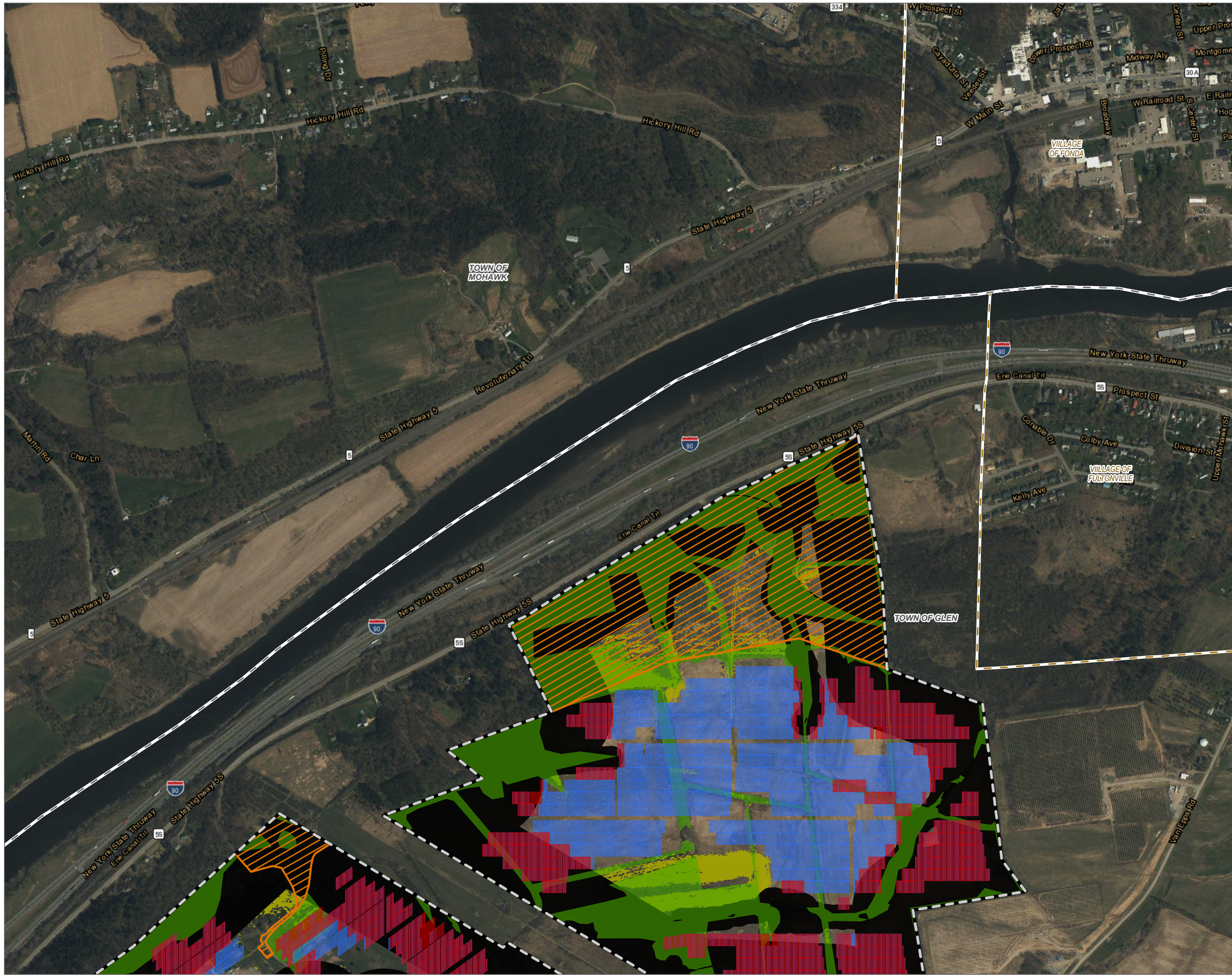

- PANELS TO BE LOST
- PANELS ALLOWED
- PANEL EXCLUSION AREAS
- FACILITY SITE
- TOWN SETBACKS - 500FT FROM PROPERTY LINE & 100FT FROM WETLANDS & STREAMS
- SLOPE 15%+
- FORESTED WETLANDS
- FORESTED LANDCOVER
- TOWN BOUNDARY
- VILLAGE BOUNDARY

NOTE:
PANEL EXCLUSION AREAS (PEAS) REPRESENT AREAS WITHIN THE FACILITY SITE WHERE THE APPLICANT LACKS NECESSARY REAL PROPERTY RIGHTS TO INSTALL PHOTOVOLTAIC (PV) PANELS.

BASE MAP: ESRI WORLD IMAGERY SERVICE (3/30/2022).
DATA SOURCES: ESRI, USGS, NYS GIS, TRC.

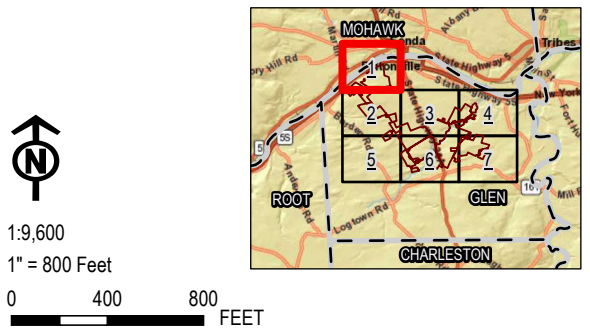

| | | |
|---|-------------------|---|
| PROJECT: CONNECTGEN MONTGOMERY COUNTY LLC MILL POINT SOLAR I TOWN OF GLEN, MONTGOMERY COUNTY, NY | | |
| TITLE: BUILDABLE AREA REDUCTION | | |
| DRAWN BY: A. KAILAS | PROJ. NO.: 411360 | |
| CHECKED BY: C. PEARCE | | |
| APPROVED BY: T. KONDAK | | REVISED FIGURE 5 |
| DATE: AUGUST 2024 | | MAP 1 OF 7 |
| | | 3 CORPORATE DRIVE SUITE 202 CLIFTON PARK, NY 12065 PHONE: 518.348.1190 |
| FILE: | | MILL_POINT_94C_EX24.APRX |

Coordinate System: NAD 1983 StatePlane New York East FIPS 3101 Feet, Map Rotation: 0
-- Saved By: AKAILAS on 8/2/2024, 15:36:59 PM, File Path: \\employeesgis\arcgispro11\PROJECTS\ConnectGEN411360-Mill_Point_Solar\CA-APRX\Mill_Point_94C_EX24.aprx, Layout Name: MPL_Appendix24_Figure 5_Local_Constraints_11x17L

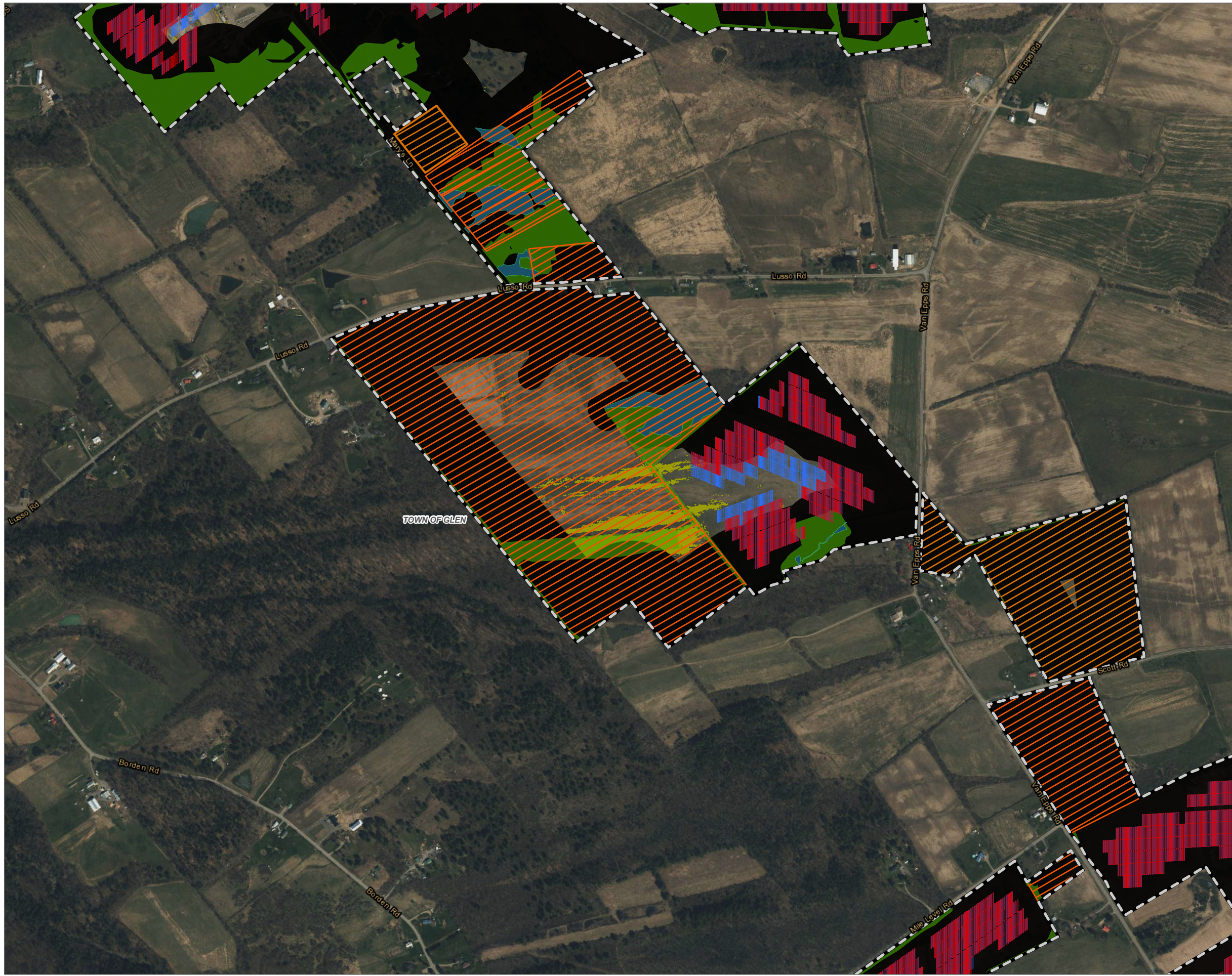

- PANELS TO BE LOST
- PANELS ALLOWED
- PANEL EXCLUSION AREAS
- FACILITY SITE
- TOWN SETBACKS - 500FT FROM PROPERTY LINE & 100FT FROM WETLANDS & STREAMS
- SLOPE 15%+
- FORESTED WETLANDS
- FORESTED LANDCOVER
- TOWN BOUNDARY
- VILLAGE BOUNDARY

NOTE:
PANEL EXCLUSION AREAS (PEAS) REPRESENT AREAS WITHIN THE FACILITY SITE WHERE THE APPLICANT LACKS NECESSARY REAL PROPERTY RIGHTS TO INSTALL PHOTOVOLTAIC (PV) PANELS.

BASE MAP: ESRI WORLD IMAGERY SERVICE (3/30/2022).
DATA SOURCES: ESRI, USGS, NYS GIS, TRC.



1:9,600

1" = 800 Feet

0 400 800 FEET

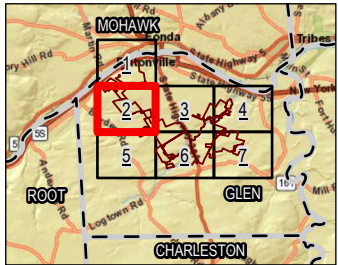

| | | | |
|--------------|-------------|---|--------|
| PROJECT: | | CONNECTGEN MONTGOMERY COUNTY LLC MILL POINT SOLAR I TOWN OF GLEN, MONTGOMERY COUNTY, NY | |
| TITLE: | | BUILDABLE AREA REDUCTION | |
| DRAWN BY: | A. KAILAS | PROJ. NO.: | 411360 |
| CHECKED BY: | C. PEARCE | REVISED FIGURE 5 MAP 2 OF 7 | |
| APPROVED BY: | T. KONDAK | | |
| DATE: | AUGUST 2024 | | |
| | | 3 CORPORATE DRIVE SUITE 202 CLIFTON PARK, NY 12065 PHONE: 518.348.1190 | |
| FILE: | | MILL_POINT_94C_EX24APRX | |

Coordinate System: NAD 1983 StatePlane New York East FIPS 3101 Feet, Map Rotation: 0
-- Saved By: AKAILAS on 8/2/2024, 15:36:59 PM, File Path: \\emplyeeesgiscorp\proj1\PROJECTS\ConnectGEN411360-Mill_Point_Solar\CA-APRX\Mill_Point_94C_EX24.aprx, Layout Name: MPL_Appendix24_Figure 5_Local_Constraints_11x17L

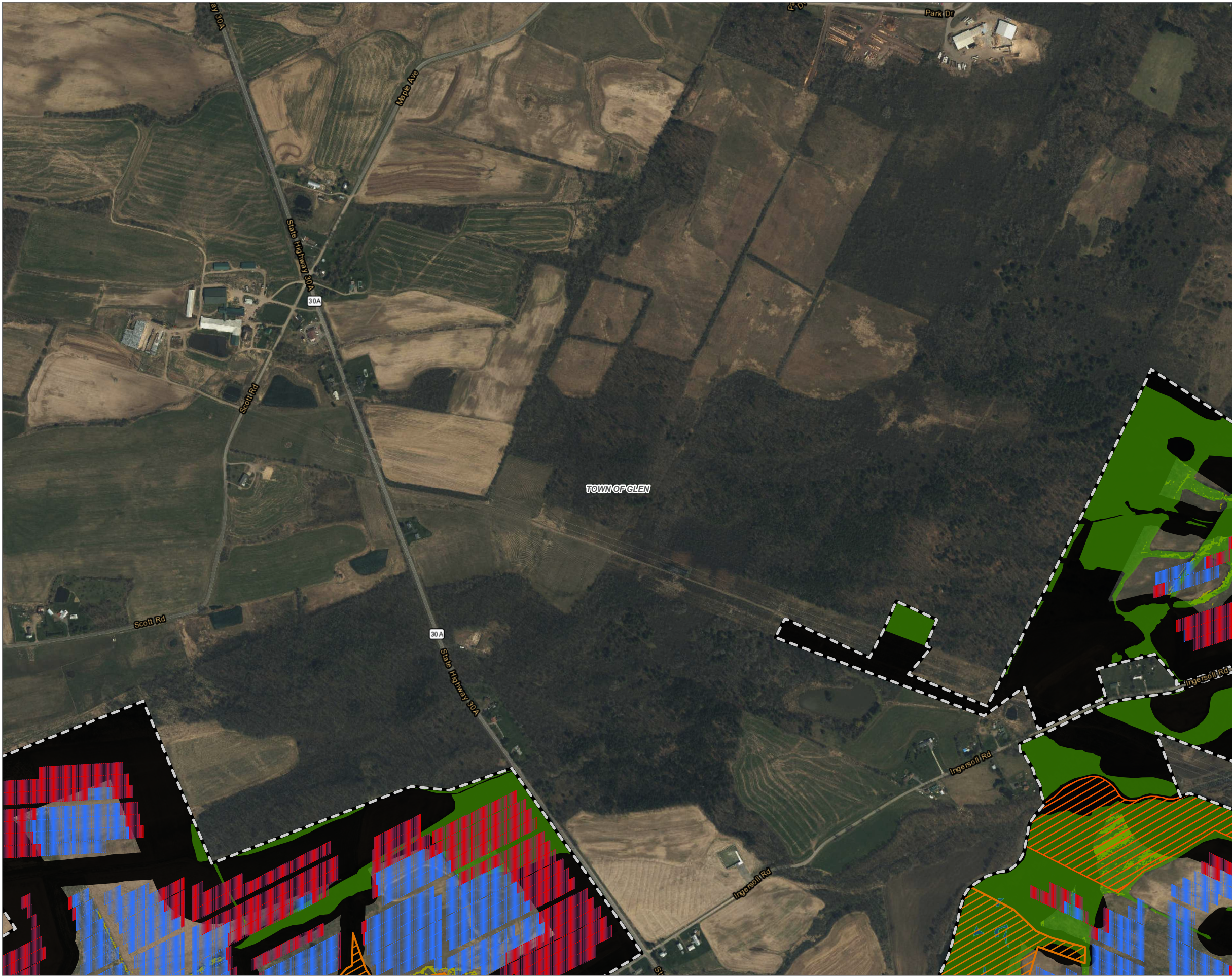

- PANELS TO BE LOST
- PANELS ALLOWED
- PANEL EXCLUSION AREAS
- FACILITY SITE
- TOWN SETBACKS - 500FT FROM PROPERTY LINE & 100FT FROM WETLANDS & STREAMS
- SLOPE 15%+
- FORESTED WETLANDS
- FORESTED LANDCOVER
- TOWN BOUNDARY
- VILLAGE BOUNDARY

NOTE:
PANEL EXCLUSION AREAS (PEAS) REPRESENT AREAS WITHIN THE FACILITY SITE WHERE THE APPLICANT LACKS NECESSARY REAL PROPERTY RIGHTS TO INSTALL PHOTOVOLTAIC (PV) PANELS.

BASE MAP: ESRI WORLD IMAGERY SERVICE (3/30/2022).
DATA SOURCES: ESRI, USGS, NYS GIS, TRC.

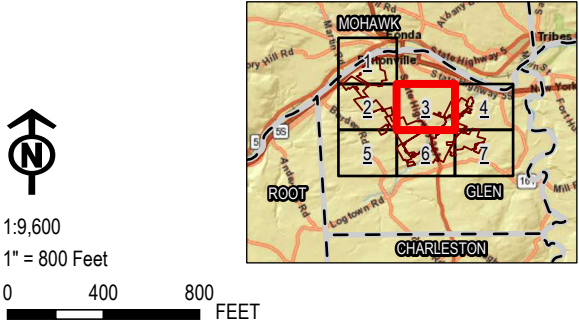

| | | | |
|---|-------------|---|--------|
| PROJECT: | | CONNECTGEN MONTGOMERY COUNTY LLC MILL POINT SOLAR I TOWN OF GLEN, MONTGOMERY COUNTY, NY | |
| TITLE: | | BUILDABLE AREA REDUCTION | |
| DRAWN BY: | A. KAILAS | PROJ. NO.: | 411360 |
| CHECKED BY: | C. PEARCE | REVISED FIGURE 5 MAP 3 OF 7 | |
| APPROVED BY: | T. KONDAK | | |
| DATE: | AUGUST 2024 | | |
|  | | 3 CORPORATE DRIVE SUITE 202 CLIFTON PARK, NY 12065 PHONE: 518.348.1190 | |
| FILE: | | MILL_POINT_94C_EX24APRX | |

Coordinate System: NAD 1983 StatePlane New York East FIPS 3101 Feet, Map Rotation: 0
-- Saved By: AKAILAS on 8/2/2024, 15:38:59 PM, File Path: \\employees\gis\arcgispro\1-PROJECTS\ConnectGEN4\1360-Mill_Point_Solar\CA-APRX\Mill_Point_94C_EX24.aprx, Layout Name: MPL_Appendix24, Figure 5_Locals_Constraints_11x17L

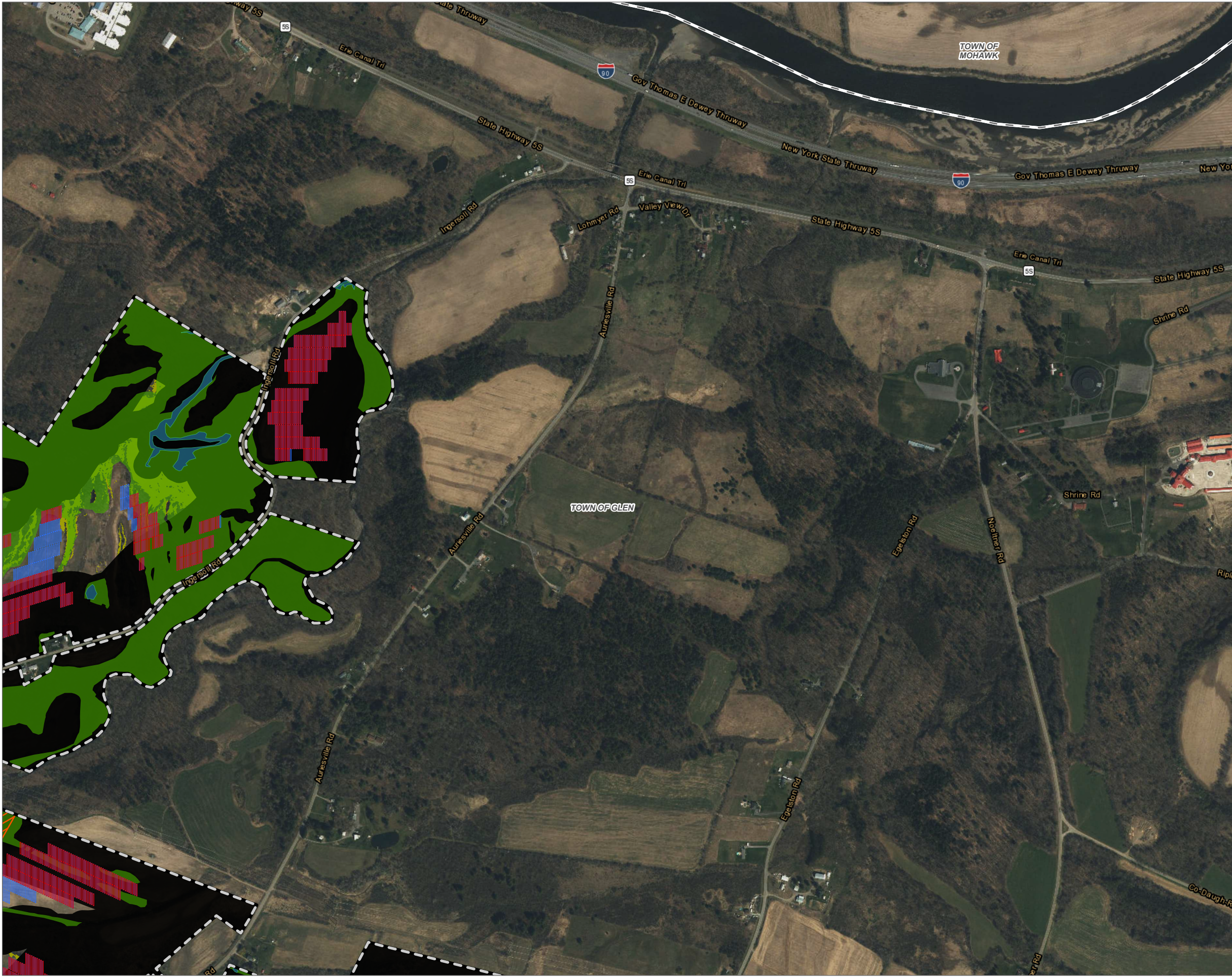

- PANELS TO BE LOST
- PANELS ALLOWED
- PANEL EXCLUSION AREAS
- FACILITY SITE
- TOWN SETBACKS - 500FT FROM PROPERTY LINE & 100FT FROM WETLANDS & STREAMS
- SLOPE 15%+
- FORESTED WETLANDS
- FORESTED LANDCOVER
- TOWN BOUNDARY
- VILLAGE BOUNDARY

NOTE:
PANEL EXCLUSION AREAS (PEAS) REPRESENT AREAS WITHIN THE FACILITY SITE WHERE THE APPLICANT LACKS NECESSARY REAL PROPERTY RIGHTS TO INSTALL PHOTOVOLTAIC (PV) PANELS.

BASE MAP: ESRI WORLD IMAGERY SERVICE (3/30/2022).
DATA SOURCES: ESRI, USGS, NYS GIS, TRC.

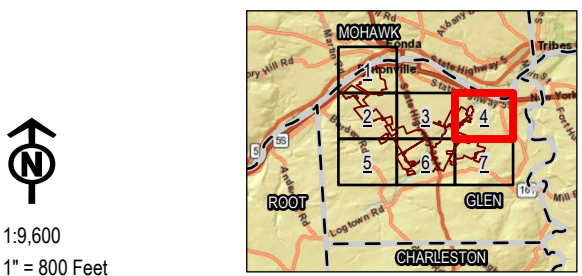

1:9,600
1" = 800 Feet
0 400 800 FEET

| | |
|---|---------------------------------------|
| PROJECT: CONNECTGEN MONTGOMERY COUNTY LLC MILL POINT SOLAR I TOWN OF GLEN, MONTGOMERY COUNTY, NY | |
| TITLE: BUILDABLE AREA REDUCTION | |
| DRAWN BY: A. KAILAS | PROJ. NO.: 411360 |
| CHECKED BY: C. PEARCE | REVISED FIGURE 5 MAP 4 OF 7 |
| APPROVED BY: T. KONDAK | |
| DATE: AUGUST 2024 | |
|  | |
| 3 CORPORATE DRIVE SUITE 202 CLIFTON PARK, NY 12065 PHONE: 518.348.1190 | |
| FILE: MILL_POINT_94C_EX24.APRX | |

Coordinate System: NAD 1983 StatePlane New York East FIPS 3101 Feet, Map Rotation: 0
-- Saved By: AKAILAS on 8/2/2024, 15:36:59 PM, File Path: \\employees\gis\arcgispro11-PROJECTS\ConnectGEN411360-Mill_Point_Solar\CA-APRX\Mill_Point_94C_EX24.aprx, Layout Name: MPL_Appendix24_Figure 5_Local_Constraints_11x17L



- PANELS TO BE LOST
- PANELS ALLOWED
- PANEL EXCLUSION AREAS
- FACILITY SITE
- TOWN SETBACKS - 500FT FROM PROPERTY LINE & 100FT FROM WETLANDS & STREAMS
- SLOPE 15%+
- FORESTED WETLANDS
- FORESTED LANDCOVER
- TOWN BOUNDARY
- VILLAGE BOUNDARY

NOTE:
PANEL EXCLUSION AREAS (PEAS) REPRESENT AREAS WITHIN THE FACILITY SITE WHERE THE APPLICANT LACKS NECESSARY REAL PROPERTY RIGHTS TO INSTALL PHOTOVOLTAIC (PV) PANELS.

BASE MAP: ESRI WORLD IMAGERY SERVICE (3/30/2022).
DATA SOURCES: ESRI, USGS, NYS GIS, TRC.



1:9,600

1" = 800 Feet

0 400 800 FEET

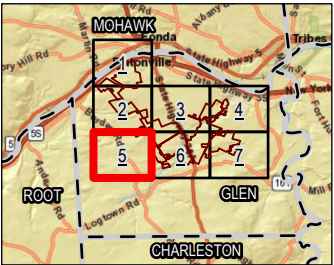

| | |
|---|---------------------------------------|
| PROJECT: CONNECTGEN MONTGOMERY COUNTY LLC MILL POINT SOLAR I TOWN OF GLEN, MONTGOMERY COUNTY, NY | |
| TITLE: BUILDABLE AREA REDUCTION | |
| DRAWN BY: A. KAILAS | PROJ. NO.: 411360 |
| CHECKED BY: C. PEARCE | REVISED FIGURE 5 MAP 5 OF 7 |
| APPROVED BY: T. KONDAK | |
| DATE: AUGUST 2024 | |
| <div> TRC</div> <div>3 CORPORATE DRIVE SUITE 202 CLIFTON PARK, NY 12065 PHONE: 518.348.1190</div> | |
| FILE: | MILL_POINT_94C_EX24.APRX |

Coordinate System: NAD 1983 StatePlane New York East FIPS 3101 Feet, Map Rotation: 0
-- Saved By: AKAILAS on 8/2/2024, 15:36:59 PM, File Path: \\employees\gis\arcgispro\1-PROJECTS\ConnectGEN411360-Mill Point Solar\CA-APRX\Mill Point_94C_EX24.aprx, Layout Name: MPL_Appendix24, Figure 5_Local_Constraints_11x17L

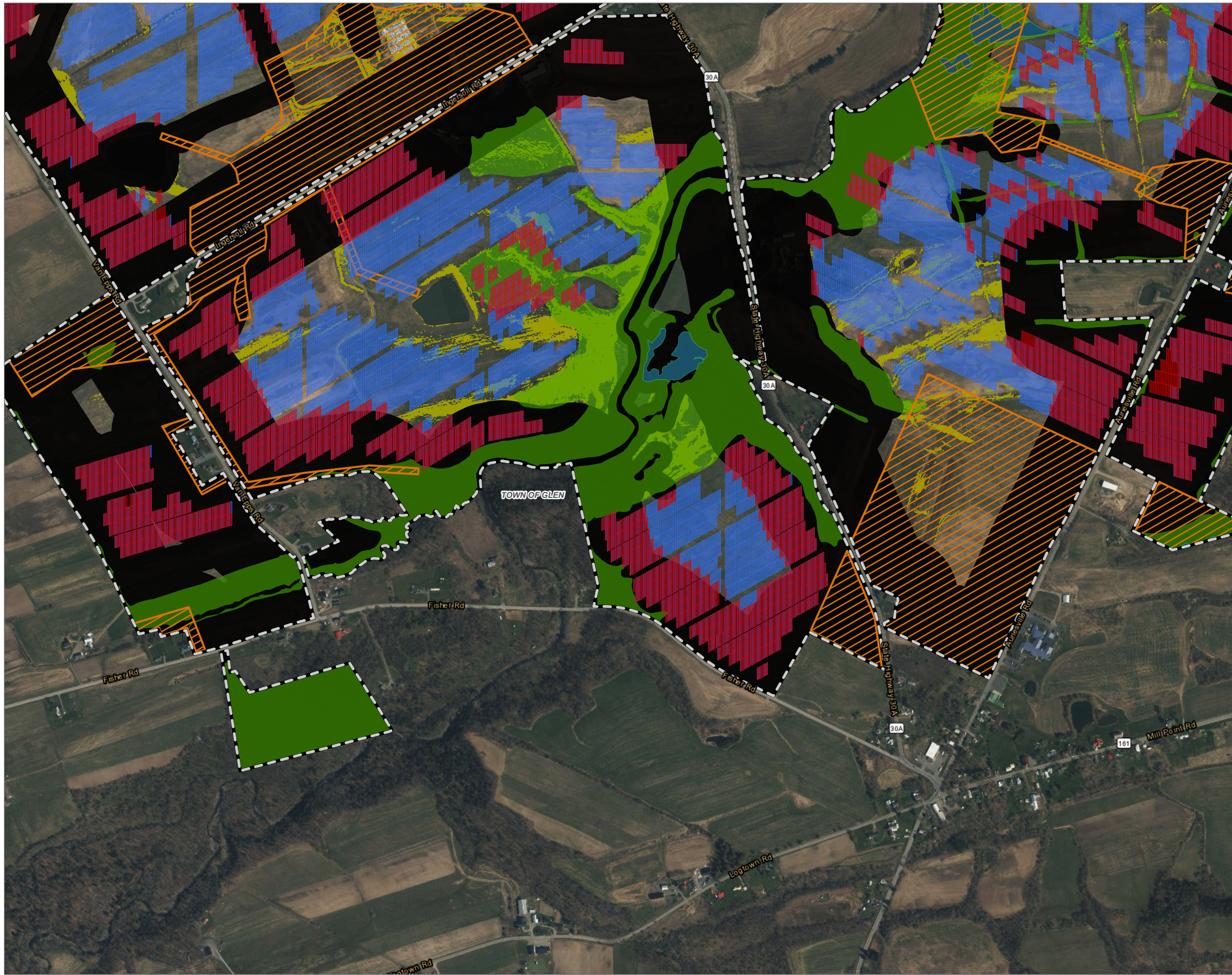

- PANELS TO BE LOST
- PANELS ALLOWED
- PANEL EXCLUSION AREAS
- FACILITY SITE
- TOWN SETBACKS - 500FT FROM PROPERTY LINE & 100FT FROM WETLANDS & STREAMS
- SLOPE 15%+
- FORESTED WETLANDS
- FORESTED LANDCOVER
- TOWN BOUNDARY
- VILLAGE BOUNDARY

NOTE:
PANEL EXCLUSION AREAS (PEAS) REPRESENT AREAS WITHIN THE FACILITY SITE WHERE THE APPLICANT LACKS NECESSARY REAL PROPERTY RIGHTS TO INSTALL PHOTOVOLTAIC (PV) PANELS.

BASE MAP: ESRI WORLD IMAGERY SERVICE (3/30/2022).
DATA SOURCES: ESRI, USGS, NYS GIS, TRC.

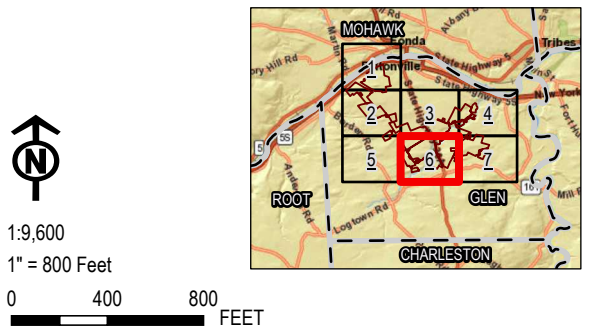

| | |
|--|---------------------------------------|
| PROJECT: CONNECTGEN MONTGOMERY COUNTY LLC MILL POINT SOLAR I TOWN OF GLEN, MONTGOMERY COUNTY, NY | |
| TITLE: BUILDABLE AREA REDUCTION | |
| DRAWN BY: A. KAILAS | PROJ. NO.: 411360 |
| CHECKED BY: C. PEARCE | REVISED FIGURE 5 MAP 6 OF 7 |
| APPROVED BY: T. KONDAK | |
| DATE: AUGUST 2024 | |
|  | |
| 3 CORPORATE DRIVE SUITE 202 CLIFTON PARK, NY 12065 PHONE: 518.348.1190 | |
| FILE: MILL_POINT_94C_EX24APRX | |

Coordinate System: NAD 1983 StatePlane New York East FIPS 3101 Feet, Map Rotation: 0
-- Saved By: AKAILAS on 8/2/2024, 15:38:59 PM, File Path: \\employeesgis\arcgispro11-PROJECTS\ConnectGEN411360-Mill_Point_Solar\2-APRX\Mill_Point_94C_EX24.aprx, Layout Name: MPL_Appendix24_Figure 5_Local_Constraints_11x17L

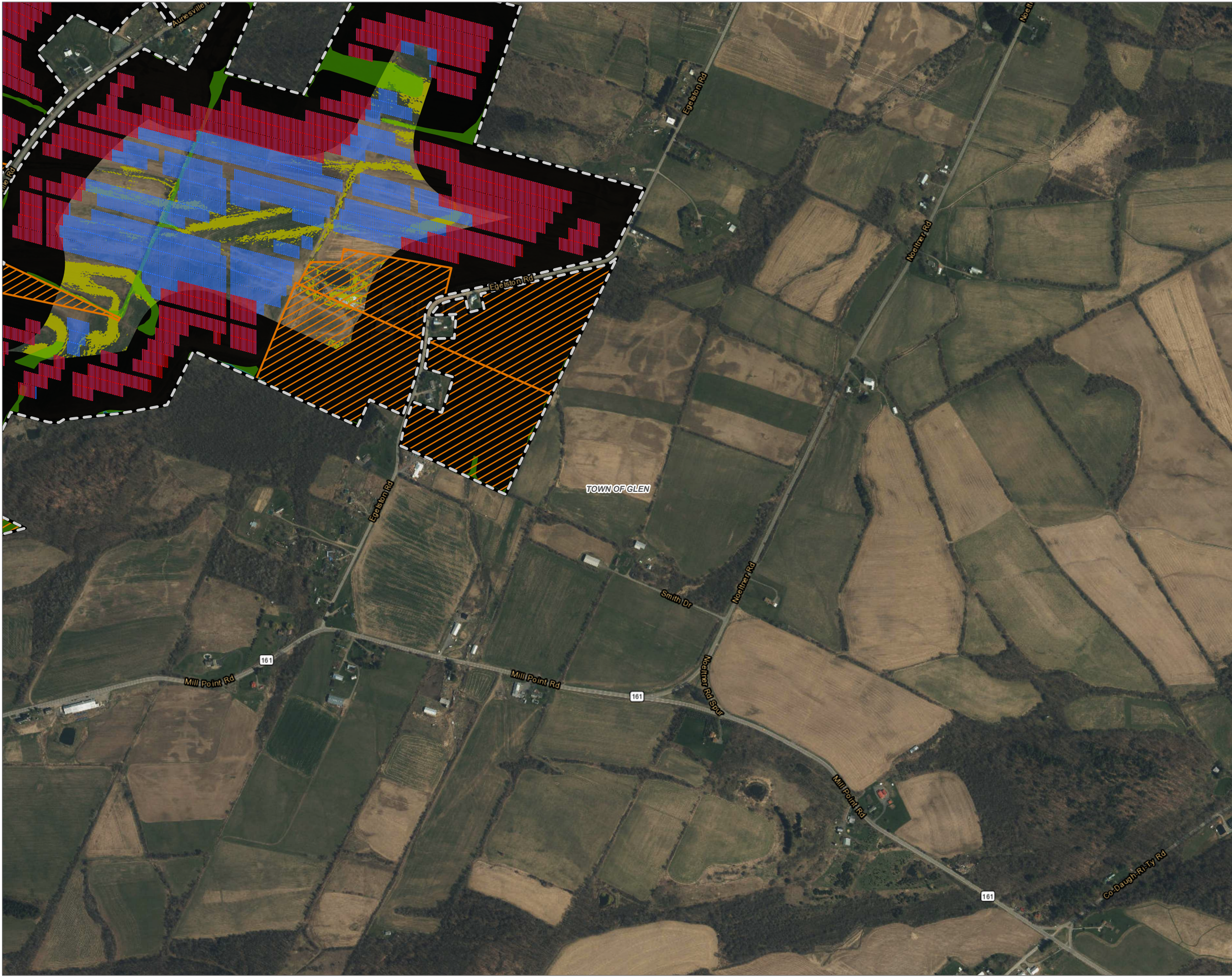

- PANELS TO BE LOST
- PANELS ALLOWED
- PANEL EXCLUSION AREAS
- FACILITY SITE
- TOWN SETBACKS - 500FT FROM PROPERTY LINE & 100FT FROM WETLANDS & STREAMS
- SLOPE 15%+
- FORESTED WETLANDS
- FORESTED LANDCOVER
- TOWN BOUNDARY
- VILLAGE BOUNDARY

NOTE:
PANEL EXCLUSION AREAS (PEAS) REPRESENT AREAS WITHIN THE FACILITY SITE WHERE THE APPLICANT LACKS NECESSARY REAL PROPERTY RIGHTS TO INSTALL PHOTOVOLTAIC (PV) PANELS.

BASE MAP: ESRI WORLD IMAGERY SERVICE (3/30/2022).
DATA SOURCES: ESRI, USGS, NYS GIS, TRC.



1:9,600
1" = 800 Feet
0 400 800
FEET

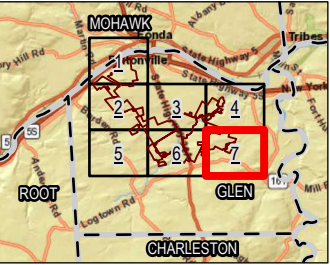

| | |
|--|--------------------------------|
| PROJECT: CONNECTGEN MONTGOMERY COUNTY LLC MILL POINT SOLAR I TOWN OF GLEN, MONTGOMERY COUNTY, NY | |
| TITLE: BUILDABLE AREA REDUCTION | |
| DRAWN BY: A. KAILAS | PROJ. NO.: 411360 |
| CHECKED BY: C. PEARCE | REVISED FIGURE 5 MAP 7 OF 7 |
| APPROVED BY: T. KONDAK | |
| DATE: AUGUST 2024 | |
| <div> TRC</div> <div>3 CORPORATE DRIVE SUITE 202 CLIFTON PARK, NY 12065 PHONE: 518.348.1190</div> | |
| FILE: | MILL_POINT_94C_EX24APRX |

Figure 6. All Panel Exclusion Areas

Coordinate System: NAD 1983 StatePlane New York East FIPS 3101 Feet, Map Rotation: 0
-- Saved By: AKAILAS on 7/31/2024, 13:57:19 PM, File Path: \\emplyeees\gis\rg\proj1-PROJECTS\ConnectGEN\411360-Mill Point Solar\2-APRX\Mill Point Solar\2-APRX\Mill Point 94C Ex24.aprx, Layout Name: WP1_Appendix24_Figure 6 No Build Areas 11x17L

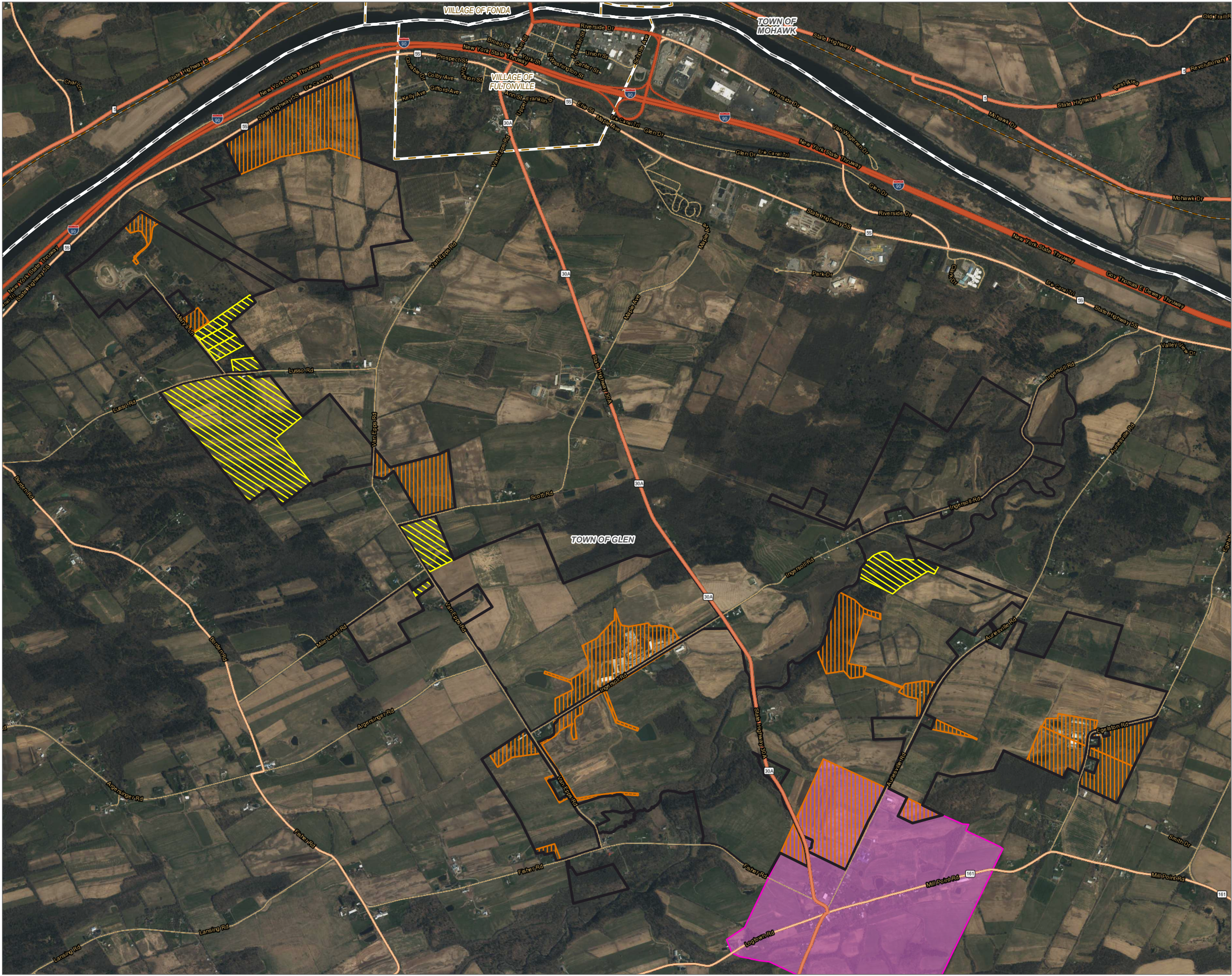

- LANDOWNER PANEL EXCLUSION (NO PANELS)
- COLLECTION EASEMENT ONLY (NO PANELS)
- HAMLET OF GLEN - NO BUILD AREA (NO PANELS)
- FACILITY SITE
- TOWN BOUNDARY
- VILLAGE BOUNDARY

NOTE: PANEL EXCLUSION AREAS (PEAS) REPRESENT AREAS WITHIN THE FACILITY SITE WHERE THE APPLICANT LACKS NECESSARY REAL PROPERTY RIGHTS TO INSTALL PHOTOVOLTAIC (PV) PANELS.

BASE MAP: ESRI WORLD IMAGERY SERVICE (3/30/2022)
DATA SOURCES: ESRI, USGS, NYS GIS, TRC



1:26,400

1" = 2,200 Feet

0 1,100 2,200 FEET

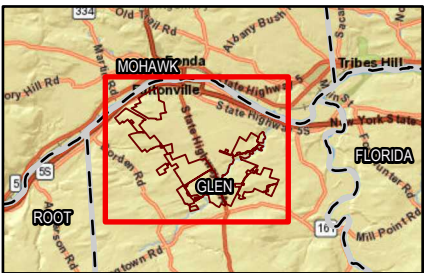

| | | |
|---|--------------------------|---|
| PROJECT: CONNECTGEN MONTGOMERY COUNTY LLC MILL POINT SOLAR I TOWN OF GLEN, MONTGOMERY COUNTY, NY | | |
| TITLE: ALL PANEL EXCLUSION AREAS | | |
| DRAWN BY: | A. KAILAS | PROJ. NO.: 411360 |
| CHECKED BY: | C. PEARCE | FIGURE 6 |
| APPROVED BY: | T. KONDAK | |
| DATE: | JULY 2024 | |
|  TRC | | 3 CORPORATE DRIVE SUITE 202 CLIFTON PARK, NY 12065 PHONE: 518.348.1190 |
| FILE: | MILL_POINT_94C_EX24.APRX | |