

1. The attached Figure 1 depicts parcels under your control. Using the table on the figure, please indicate the type of agricultural land use per parcel, as applicable, over the past five years. Please also describe any additional land use below, agricultural or otherwise (e.g., disturbed, developed, woodland/forested areas, successional non-agricultural areas, wetlands, etc.).

2. If you are a current agricultural operator within the proposed Project Area, do you plan to continue agricultural operations after the Project is developed, within the Project Area or other locations outside of the Project Area? If so, please describe.

3. Please describe any anticipated land use changes for parcels under your control, following the construction of the Mill Point Solar Project.

4. Do you plan to purchase or rent additional farmland within the five-mile Study Area (see Figure 1 for reference) to replace acreage taken out of production due to the Project's construction?

☐ Yes, I plan to purchase approximately _____ additional acres.

☐ Yes, I plan rent approximately _____ additional acres.

☐ No, I do not plan to purchase or rent additional farmland.

Explain: _____

5. Do you have land actively engaged in agricultural production that are participating in the Mill Point Solar Project? This can include non-traditional farming such as sugarbush operations, annual timber harvesting, bee keeping, etc. or services such as crop harvesting, spraying, manure spreading, hauling, haying, and slaughtering. If so, please describe below.

Tax Parcel ID/ID's:

--

6. Do you have drainage tiles, active irrigation lines, surface drainage, or other unique agricultural facilities on your property? If so, please describe below and use the attached figure to indicate where they are on your property.

Tax Parcel ID/ID's:

--

7. Do your property/properties receive a Real Property Agricultural Value Assessment?

Yes	<input type="checkbox"/>
No	<input type="checkbox"/>
Unknown	<input type="checkbox"/>

8. Is your land a part of the New York State 480-a Forest Tax Law Program?

Yes	<input type="checkbox"/>
No	<input type="checkbox"/>
Unknown	<input type="checkbox"/>

9. Have any of the parcels under your ownership been a part of a state or federal wildlife habitat incentive program? If so, please list those parcels and the name of the program.

Tax Parcel ID/ID's:

--

Thank you for participating in this survey. If you have any additional thoughts about how the Mill Point Solar Project may affect the local agricultural industry, please feel free to note them below or to contact us directly at (866) 203-1118 or via email at info@millpointsolar.com.

Mill Point Solar Project

Agricultural Use - Landowner Survey

1. The attached Figure 1 depicts parcels under your control. Using the table on the figure, please indicate the type of agricultural land use per parcel, as applicable, over the past five years. Please also describe any additional land use below, agricultural or otherwise (e.g., disturbed, developed, woodland/forested areas, successional non-agricultural areas, wetlands, etc.).

HAY, WELL ON PROPERTY - SEE EXHIBIT

2. If you are a current agricultural operator within the proposed Project Area, do you plan to continue agricultural operations after the Project is developed, within the Project Area or other locations outside of the Project Area? If so, please describe.

Will Continue HAY IF NO PANELS PLACED

3. Please describe any anticipated land use changes for parcels under your control, following the construction of the Mill Point Solar Project.

No

4. Do you plan to purchase or rent additional farmland within the five-mile Study Area (see Figure 1 for reference) to replace acreage taken out of production due to the Project's construction?

☐ Yes, I plan to purchase approximately _____ additional acres.

☐ Yes, I plan rent approximately _____ additional acres.

☒ No, I do not plan to purchase or rent additional farmland.

Explain: _____

5. Do you have land actively engaged in agricultural production that are participating in the Mill Point Solar Project? This can include non-traditional farming such as sugarbush operations, annual timber harvesting, bee keeping, etc. or services such as crop harvesting, spraying, manure spreading, hauling, haying, and slaughtering. If so, please describe below.

Tax Parcel ID/ID's:

No

6. Do you have drainage tiles, active irrigation lines, surface drainage, or other unique agricultural facilities on your property? If so, please describe below and use the attached figure to indicate where they are on your property.

Tax Parcel ID/ID's:

FOR DITCHES

7. Do your property/properties receive a Real Property Agricultural Value Assessment?

Yes	<input checked="" type="checkbox"/>
No	<input type="checkbox"/>
Unknown	<input type="checkbox"/>

8. Is your land a part of the New York State 480-a Forest Tax Law Program?

Yes	<input type="checkbox"/>
No	<input checked="" type="checkbox"/>
Unknown	<input type="checkbox"/>

9. Have any of the parcels under your ownership been a part of a state or federal wildlife habitat incentive program? If so, please list those parcels and the name of the program.

Tax Parcel ID/ID's:

No

Thank you for participating in this survey. If you have any additional thoughts about how the Mill Point Solar Project may affect the local agricultural industry, please feel free to note them below or to contact us directly at (866) 203-1118 or via email at info@millpointsolar.com.

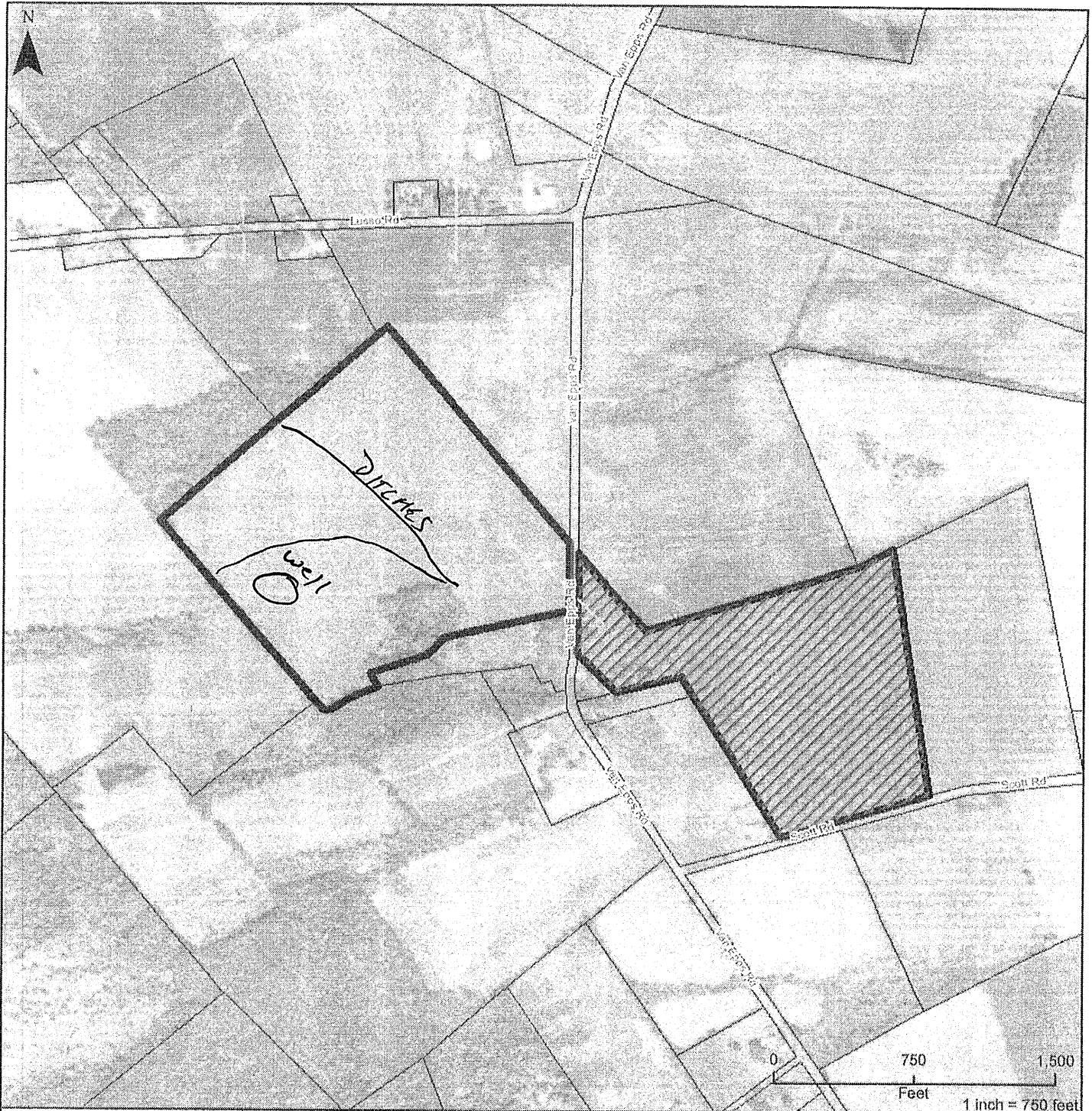



Exhibit "A-1"



 Panel Exclusion Area

 Property Location

8/17/2022

State of New York
County of Montgomery, Town of Glen

Tax Parcel: 51.-1-36.1
Owners: Lucy M. Bellinger
Total Acres: 94.1 Deed Ref: 622-187

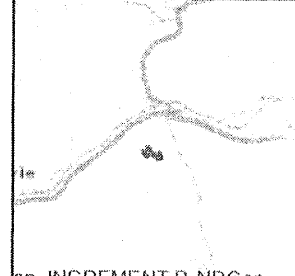

INFORMATION SHOULD BE USED FOR ILLUSTRATIVE PURPOSES ONLY
THIS IS NOT A LEGAL SURVEY INSTRUMENT. ALL MEASUREMENTS AND BOUNDARIES
DEPICTED ARE APPROXIMATIONS AND PEND FINAL SURVEYS AND TITLE RESEARCH.



1. The attached Figure 1 depicts parcels under your control. Using the table on the figure, please indicate the type of agricultural land use per parcel, as applicable, over the past five years. Please also describe any additional land use below, agricultural or otherwise (e.g., disturbed, developed, woodland/forested areas, successional non-agricultural areas, wetlands, etc.).

112	23.2	25.11
Winter Rye	SAME	SAME
Corn		
Woods logged 3 yrs Ago		

2. If you are a current agricultural operator within the proposed Project Area, do you plan to continue agricultural operations after the Project is developed, within the Project Area or other locations outside of the Project Area? If so, please describe.

Plan to on the non developed Areas

3. Please describe any anticipated land use changes for parcels under your control, following the construction of the Mill Point Solar Project.

No Changes

4. Do you plan to purchase or rent additional farmland within the five-mile Study Area (see Figure 1 for reference) to replace acreage taken out of production due to the Project's construction?

- ☐ Yes, I plan to purchase approximately _____ additional acres.
- ☐ Yes, I plan rent approximately _____ additional acres.
- ☐ No, I do not plan to purchase or rent additional farmland.

Explain: POSSIBLE But UNCERTAIN

5. Do you have land actively engaged in agricultural production that are participating in the Mill Point Solar Project? This can include non-traditional farming such as sugarcorn operations, annual timber harvesting, bee keeping, etc. or services such as crop harvesting, spraying, manure spreading, hauling, haying, and slaughtering. If so, please describe below.

Tax Parcel ID/ID's:

MANURE HAULING PER NUTRIENT MGMT PLAN

6. Do you have drainage tiles, active irrigation lines, surface drainage, or other unique agricultural facilities on your property? If so, please describe below and use the attached figure to indicate where they are on your property.

Tax Parcel ID/ID's:

DRAINAGE TILES ACROSS ALL FIELDS

7. Do your property/properties receive a Real Property Agricultural Value Assessment?

Yes	<input checked="" type="checkbox"/>
No	<input type="checkbox"/>
Unknown	<input type="checkbox"/>

8. Is your land a part of the New York State 480-a Forest Tax Law Program?

Yes	<input type="checkbox"/>
No	<input checked="" type="checkbox"/>
Unknown	<input type="checkbox"/>

9. Have any of the parcels under your ownership been a part of a state or federal wildlife habitat incentive program? If so, please list those parcels and the name of the program.

Tax Parcel ID/ID's:

No

Thank you for participating in this survey. If you have any additional thoughts about how the Mill Point Solar Project may affect the local agricultural industry, please feel free to note them below or to contact us directly at (866) 203-1118 or via email at info@millpointsolar.com.

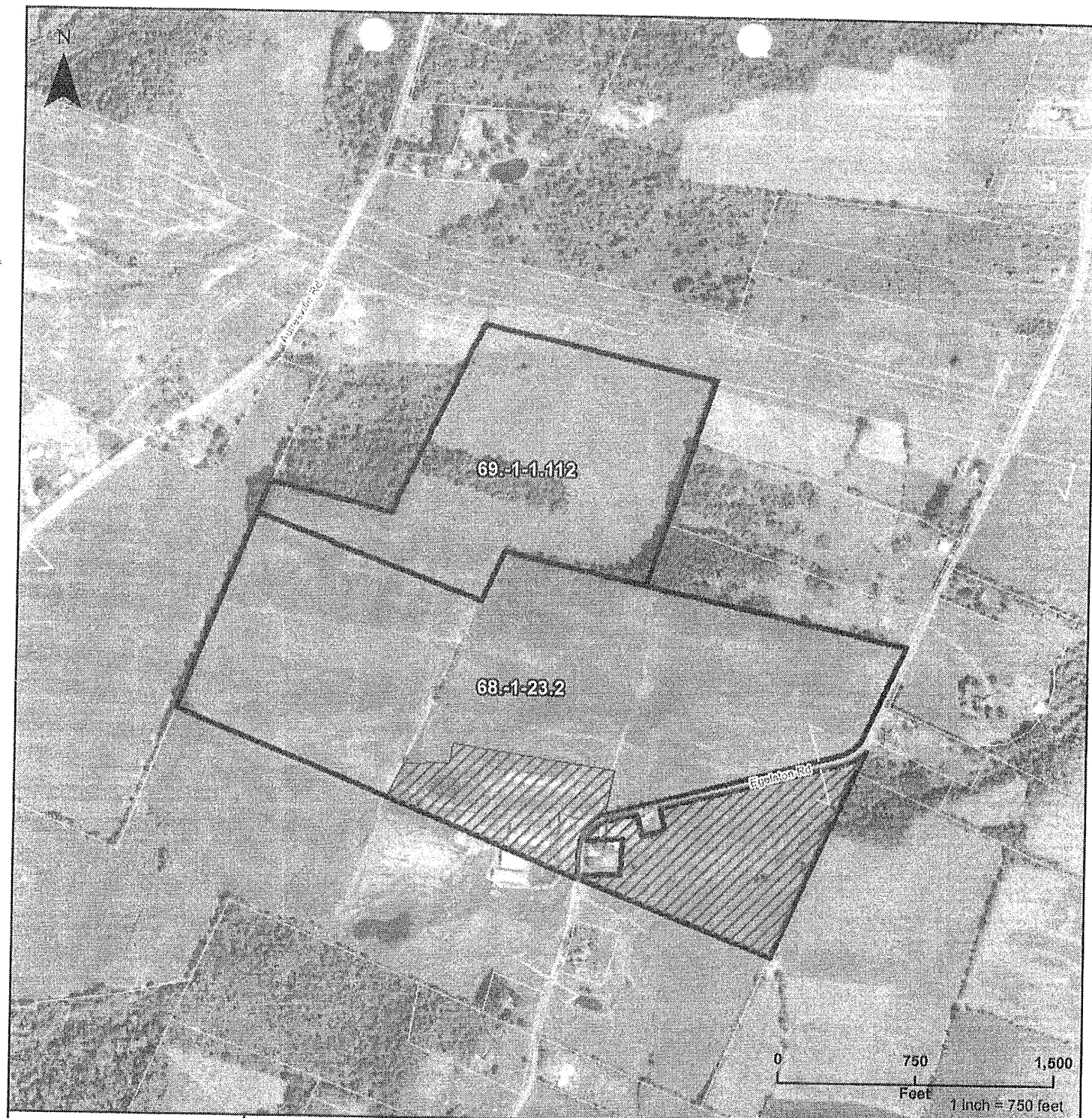



Exhibit "A-1"



-  Property Locations
-  Exclusion Zone

12/17/2021

State of New York
 County of Montgomery, Town of Glen
 Owners: Dennis A. Egelston and Clark D. Egelston
 Tax Parcel 1: 69.-1-1.112 (45.9 Ac)
 Tax Parcel 2: 68.-1-23.2 (116.8 Ac)
 Total Acres: 162.7 Deed Ref: 2017-75672

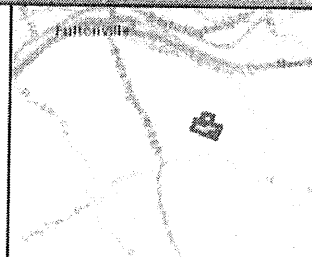

INFORMATION SHOULD BE USED FOR ILLUSTRATIVE PURPOSES ONLY
 THIS IS NOT A LEGAL SURVEY INSTRUMENT. ALL MEASUREMENTS AND BOUNDARIES
 DEPICTED ARE APPROXIMATIONS AND PEND FINAL SURVEYS AND TITLE RESEARCH.



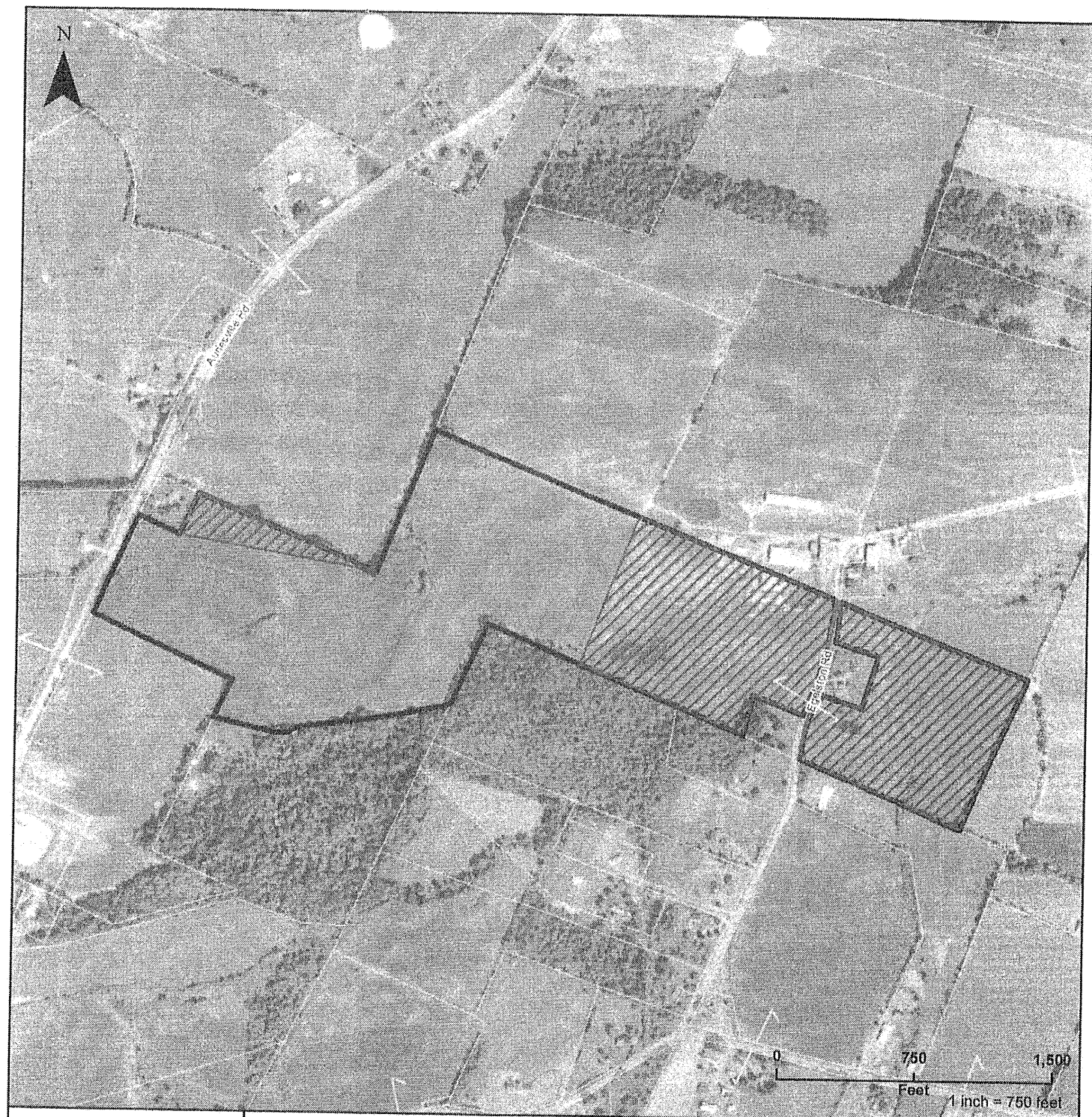



Exhibit "A-1"



-  Property Location
-  Exclusion Zone

12/17/2021

State of New York
County of Montgomery, Town of Glen

Owners: Dennis A. Egelston and Clark D. Egelston
Life Estate William Egelston
Tax Parcel: 68.-1-25.11
Total Acres: 103.2 Deed Refs: 2017-71639

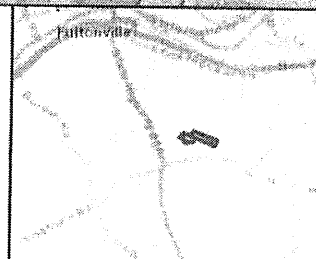

INFORMATION SHOULD BE USED FOR ILLUSTRATIVE PURPOSES ONLY
THIS IS NOT A LEGAL SURVEY INSTRUMENT. ALL MEASUREMENTS AND BOUNDARIES
DEPICTED ARE APPROXIMATIONS AND PEND FINAL SURVEYS AND TITLE RESEARCH.



1. The attached Figure 1 depicts parcels under your control. Using the table on the figure, please indicate the type of agricultural land use per parcel, as applicable, over the past five years. Please also describe any additional land use below, agricultural or otherwise (e.g., disturbed, developed, woodland/forested areas, successional non-agricultural areas, wetlands, etc.).

5 YEARS OF CORN PLANTED
POND

2. If you are a current agricultural operator within the proposed Project Area, do you plan to continue agricultural operations after the Project is developed, within the Project Area or other locations outside of the Project Area? If so, please describe.

yes where LAND ALLOWS
no other locations

3. Please describe any anticipated land use changes for parcels under your control, following the construction of the Mill Point Solar Project.

NO CHANGES

4. Do you plan to purchase or rent additional farmland within the five-mile Study Area (see Figure 1 for reference) to replace acreage taken out of production due to the Project's construction?

☐ Yes, I plan to purchase approximately _____ additional acres.

☐ Yes, I plan rent approximately _____ additional acres.

☒ No, I do not plan to purchase or rent additional farmland.

Explain: _____

5. Do you have land actively engaged in agricultural production that are participating in the Mill Point Solar Project? This can include non-traditional farming such as sugarbush operations, annual timber harvesting, bee keeping, etc. or services such as crop harvesting, spraying, manure spreading, hauling, haying, and slaughtering. If so, please describe below.

Tax Parcel ID/ID's:

YES
BEE KEEPING, CROPS, HARVESTING, MANURE
SPREADING

6. Do you have drainage tiles, active irrigation lines, surface drainage, or other unique agricultural facilities on your property? If so, please describe below and use the attached figure to indicate where they are on your property.

Tax Parcel ID/ID's:

NO

7. Do your property/properties receive a Real Property Agricultural Value Assessment?

Yes	<input checked="" type="checkbox"/>
No	<input type="checkbox"/>
Unknown	<input type="checkbox"/>

8. Is your land a part of the New York State 480-a Forest Tax Law Program?

Yes	<input type="checkbox"/>
No	<input checked="" type="checkbox"/>
Unknown	<input type="checkbox"/>

9. Have any of the parcels under your ownership been a part of a state or federal wildlife habitat incentive program? If so, please list those parcels and the name of the program.

Tax Parcel ID/ID's:

NO

Thank you for participating in this survey. If you have any additional thoughts about how the Mill Point Solar Project may affect the local agricultural industry, please feel free to note them below or to contact us directly at (866) 203-1118 or via email at info@millpointsolar.com.

	Crops	Livestock	Livestock Products	Timber	Specific Crop Type (corn, soy alfalfa, triticale, clover, pasture, fallow, other) or other notes
2022	<input type="checkbox"/>	<input type="checkbox"/>	<input type="checkbox"/>	<input type="checkbox"/>	
2021	<input type="checkbox"/>	<input type="checkbox"/>	<input type="checkbox"/>	<input type="checkbox"/>	
2020	<input type="checkbox"/>	<input type="checkbox"/>	<input type="checkbox"/>	<input type="checkbox"/>	
2019	<input type="checkbox"/>	<input type="checkbox"/>	<input type="checkbox"/>	<input type="checkbox"/>	
2018	<input type="checkbox"/>	<input type="checkbox"/>	<input type="checkbox"/>	<input type="checkbox"/>	

- PARCEL BOUNDARY
- PROJECT BOUNDARY
- FACILITY EXCLUSION AREAS
- PANEL EXCLUSION AREAS
- TOWN BOUNDARY
- VILLAGE BOUNDARY



BASE MAP: GOOGLE IMAGERY SERVICES (4/2022)
 DATA SOURCES: CONNECTGEN, ESRI, NYS GIS, TRC



1:7,200
 1" = 600'

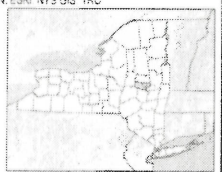
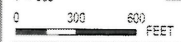

PROJECT CONNECTGEN - MILL POINT SOLAR PROJECT	
TOWN OF GLEN MONTGOMERY COUNTY, NY	
TITLE PARCEL OVERVIEW- THOMAS AND STACIA C. FARRELL	
DRAWN BY M. RAYMOND	PROJ NO. 411300
CHECKED BY A. KAILAS	
APPROVED BY T. KONDAR	
DATE JANUARY 2023	FIGURE 13



3 Corporate Drive
 Clifton Park, NY 12065
 Phone Number - 518-348-1190

1. The attached Figure 1 depicts parcels under your control. Using the table on the figure, please indicate the type of agricultural land use per parcel, as applicable, over the past five years. Please also describe any additional land use below, agricultural or otherwise (e.g., disturbed, developed, woodland/forested areas, successional non-agricultural areas, wetlands, etc.).

No

2. If you are a current agricultural operator within the proposed Project Area, do you plan to continue agricultural operations after the Project is developed, within the Project Area or other locations outside of the Project Area? If so, please describe.

n/a

3. Please describe any anticipated land use changes for parcels under your control, following the construction of the Mill Point Solar Project.

n/a

4. Do you plan to purchase or rent additional farmland within the five-mile Study Area (see Figure 1 for reference) to replace acreage taken out of production due to the Project's construction?

☐ Yes, I plan to purchase approximately _____ additional acres.

☐ Yes, I plan rent approximately _____ additional acres.

☒ No, I do not plan to purchase or rent additional farmland.

Explain: _____

5. Do you have land actively engaged in agricultural production that are participating in the Mill Point Solar Project? This can include non-traditional farming such as sugarbush operations, annual timber harvesting, bee keeping, etc. or services such as crop harvesting, spraying, manure spreading, hauling, haying, and slaughtering. If so, please describe below.

Tax Parcel ID/ID's:

No

6. Do you have drainage tiles, active irrigation lines, surface drainage, or other unique agricultural facilities on your property? If so, please describe below and use the attached figure to indicate where they are on your property.

Tax Parcel ID/ID's:

No

7. Do your property/properties receive a Real Property Agricultural Value Assessment?

Yes	<input type="checkbox"/>
No	<input checked="" type="checkbox"/>
Unknown	<input type="checkbox"/>

8. Is your land a part of the New York State 480-a Forest Tax Law Program?

Yes	<input type="checkbox"/>
No	<input checked="" type="checkbox"/>
Unknown	<input type="checkbox"/>

9. Have any of the parcels under your ownership been a part of a state or federal wildlife habitat incentive program? If so, please list those parcels and the name of the program.

Tax Parcel ID/ID's:

No

Thank you for participating in this survey. If you have any additional thoughts about how the Mill Point Solar Project may affect the local agricultural industry, please feel free to note them below or to contact us directly at (866) 203-1118 or via email at info@millpointsolar.com.

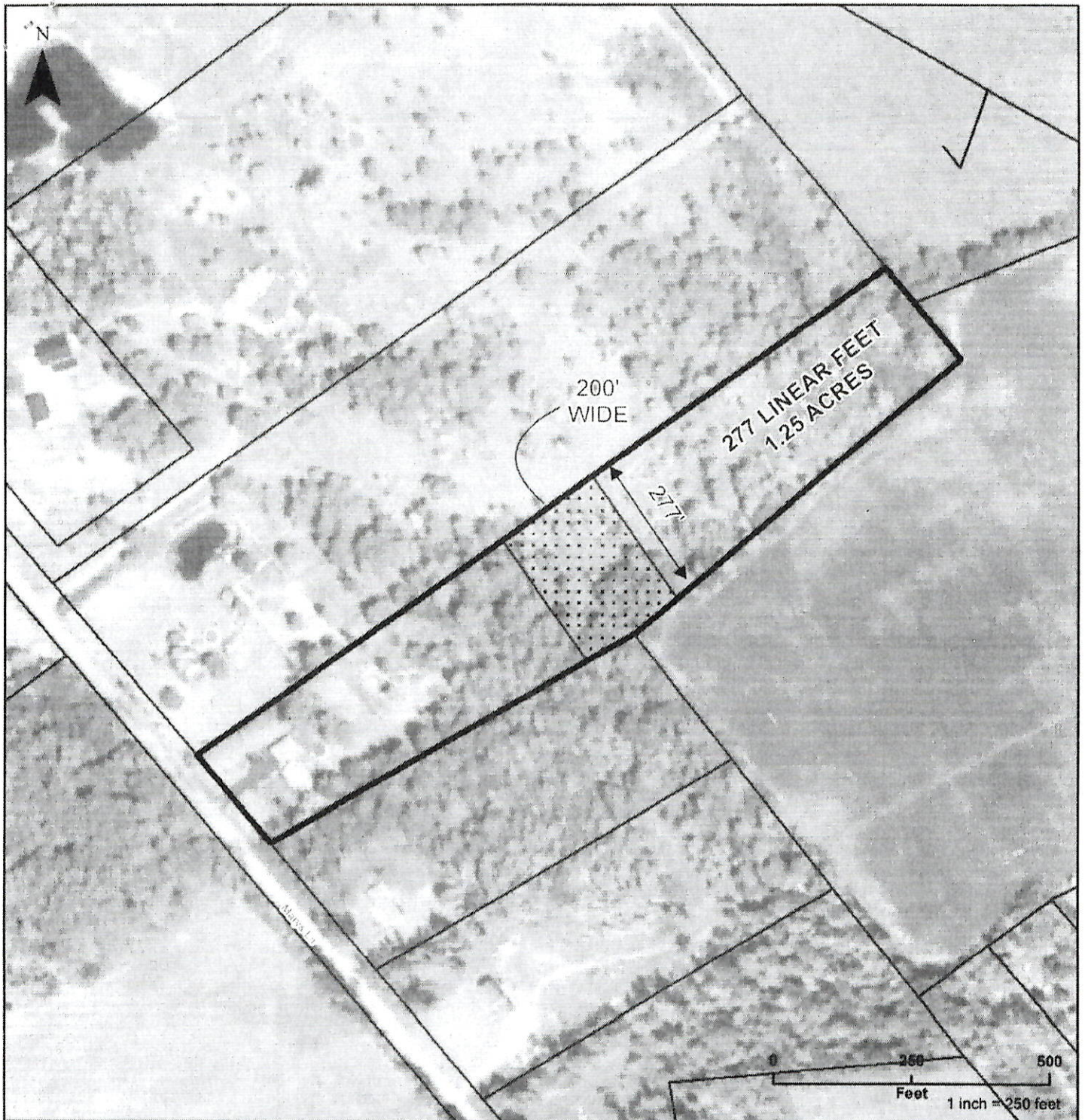
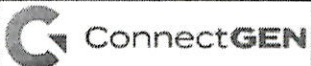



Exhibit "A-1"



 Property Location
 Collection Zone

12/2/2021

State of New York
 County of Montgomery, Town of Glen

Tax Parcel: 51.-1-4.4
 Owner Name: Eric E. Gifford and Sherry L. Gifford
 Acres: 8.5 Deed Refs: 2021-95311



INFORMATION SHOULD BE USED FOR ILLUSTRATIVE PURPOSES ONLY
 THIS IS NOT A LEGAL SURVEY INSTRUMENT. ALL MEASUREMENTS AND BOUNDARIES
 DEPICTED ARE APPROXIMATIONS AND PENDING FINAL SURVEYS AND TITLE RESEARCH.



1. The attached Figure 1 depicts parcels under your control. Using the table on the figure, please indicate the type of agricultural land use per parcel, as applicable, over the past five years. Please also describe any additional land use below, agricultural or otherwise (e.g., disturbed, developed, woodland/forested areas, successional non-agricultural areas, wetlands, etc.).

No

2. If you are a current agricultural operator within the proposed Project Area, do you plan to continue agricultural operations after the Project is developed, within the Project Area or other locations outside of the Project Area? If so, please describe.

No

3. Please describe any anticipated land use changes for parcels under your control, following the construction of the Mill Point Solar Project.

No

4. Do you plan to purchase or rent additional farmland within the five-mile Study Area (see Figure 1 for reference) to replace acreage taken out of production due to the Project's construction?

☐ Yes, I plan to purchase approximately _____ additional acres.

☐ Yes, I plan rent approximately _____ additional acres.

☒ No, I do not plan to purchase or rent additional farmland.

Explain: _____

5. Do you have land actively engaged in agricultural production that are participating in the Mill Point Solar Project? This can include non-traditional farming such as sugarbush operations, annual timber harvesting, bee keeping, etc. or services such as crop harvesting, spraying, manure spreading, hauling, haying, and slaughtering. If so, please describe below.

Tax Parcel ID/ID's:

Horse Pasture

6. Do you have drainage tiles, active irrigation lines, surface drainage, or other unique agricultural facilities on your property? If so, please describe below and use the attached figure to indicate where they are on your property.

Tax Parcel ID/ID's:

No

7. Do your property/properties receive a Real Property Agricultural Value Assessment?

Yes	<input type="checkbox"/>
No	<input checked="" type="checkbox"/>
Unknown	<input type="checkbox"/>

8. Is your land a part of the New York State 480-a Forest Tax Law Program?

Yes	<input type="checkbox"/>
No	<input checked="" type="checkbox"/>
Unknown	<input type="checkbox"/>

9. Have any of the parcels under your ownership been a part of a state or federal wildlife habitat incentive program? If so, please list those parcels and the name of the program.

Tax Parcel ID/ID's:

NO

Thank you for participating in this survey. If you have any additional thoughts about how the Mill Point Solar Project may affect the local agricultural industry, please feel free to note them below or to contact us directly at (866) 203-1118 or via email at info@millpointsolar.com.



Exhibit "A-1"



State of New York
County of Montgomery, Town of Glen
Tax Parcel: 51.00-1-4.81
Owner Name: James W. Hayes Sr. and Donna L. Hayes
Acres: 16.9 Deed Ref: 629-254



- Property Location
- Lease Area (16.9ac)

3/8/2021

INFORMATION SHOULD BE USED FOR ILLUSTRATIVE PURPOSES ONLY
THIS IS NOT A LEGAL SURVEY INSTRUMENT. ALL MEASUREMENTS AND BOUNDARIES
DEPICTED ARE APPROXIMATIONS AND PEND FINAL SURVEYS AND TITLE RESEARCH.



1. The attached Figure 1 depicts parcels under your control. Using the table on the figure, please indicate the type of agricultural land use per parcel, as applicable, over the past five years. Please also describe any additional land use below, agricultural or otherwise (e.g., disturbed, developed, woodland/forested areas, successional non-agricultural areas, wetlands, etc.).

4.1 None	4.35 None
-------------	--------------

2. If you are a current agricultural operator within the proposed Project Area, do you plan to continue agricultural operations after the Project is developed, within the Project Area or other locations outside of the Project Area? If so, please describe.

N/A

3. Please describe any anticipated land use changes for parcels under your control, following the construction of the Mill Point Solar Project.

NO

4. Do you plan to purchase or rent additional farmland within the five-mile Study Area (see Figure 1 for reference) to replace acreage taken out of production due to the Project's construction?

☐ Yes, I plan to purchase approximately _____ additional acres.

☐ Yes, I plan rent approximately _____ additional acres.

☒ No, I do not plan to purchase or rent additional farmland.

Explain: _____

5. Do you have land actively engaged in agricultural production that are participating in the Mill Point Solar Project? This can include non-traditional farming such as sugarbush operations, annual timber harvesting, bee keeping, etc. or services such as crop harvesting, spraying, manure spreading, hauling, haying, and slaughtering. If so, please describe below.

Tax Parcel ID/ID's:

No

6. Do you have drainage tiles, active irrigation lines, surface drainage, or other unique agricultural facilities on your property? If so, please describe below and use the attached figure to indicate where they are on your property.

Tax Parcel ID/ID's:

No

7. Do your property/properties receive a Real Property Agricultural Value Assessment?

Yes	<input type="checkbox"/>
No	<input checked="" type="checkbox"/>
Unknown	<input type="checkbox"/>

8. Is your land a part of the New York State 480-a Forest Tax Law Program?

Yes	<input type="checkbox"/>
No	<input checked="" type="checkbox"/>
Unknown	<input type="checkbox"/>

9. Have any of the parcels under your ownership been a part of a state or federal wildlife habitat incentive program? If so, please list those parcels and the name of the program.

Tax Parcel ID/ID's:

NO

Thank you for participating in this survey. If you have any additional thoughts about how the Mill Point Solar Project may affect the local agricultural industry, please feel free to note them below or to contact us directly at (866) 203-1118 or via email at info@millpointsolar.com.

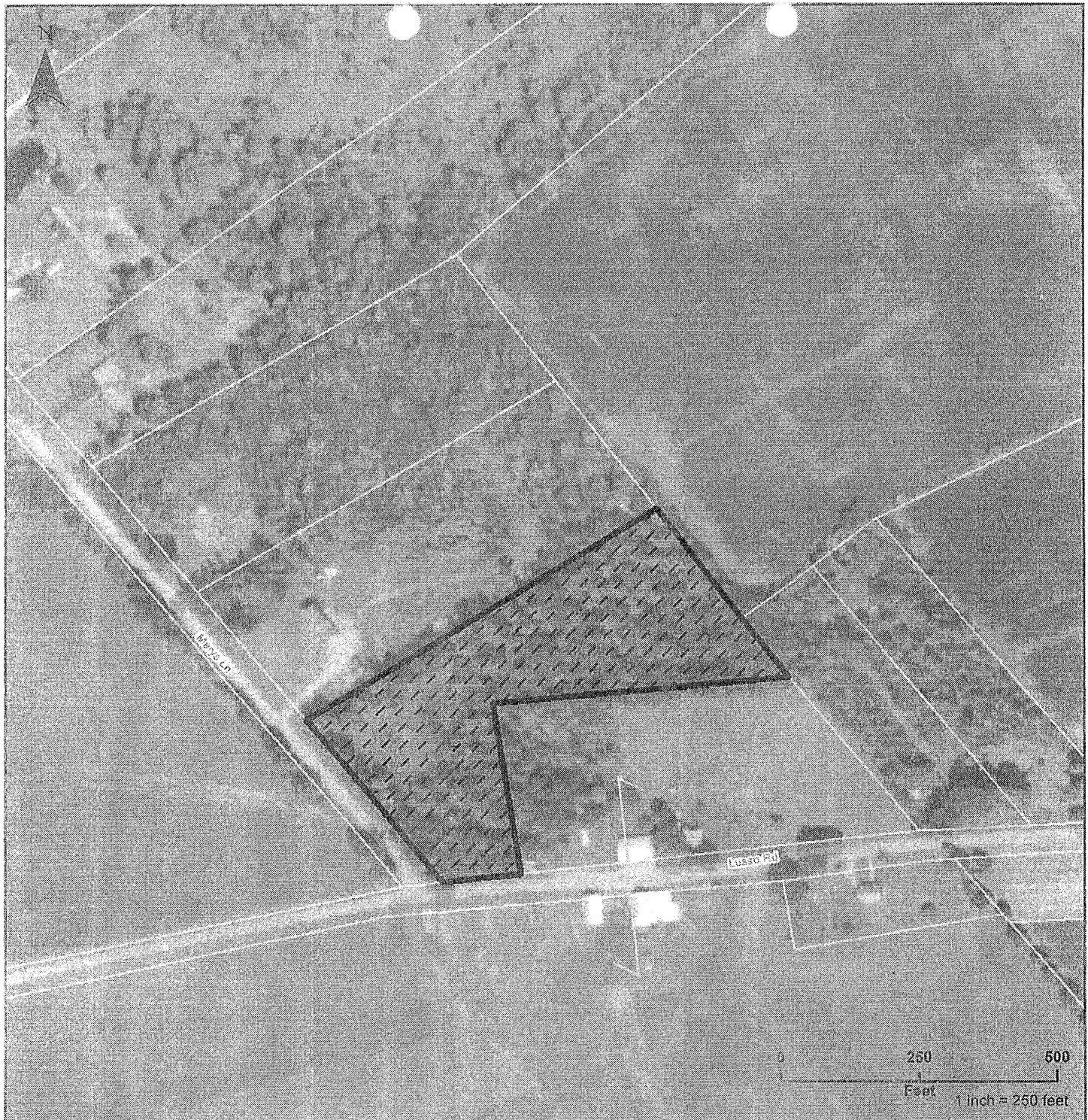

Exhibit "A-1"



State of New York
County of Montgomery, Town of Glen
Tax Parcel: 51.-1-4.1
Owners: James W. Hayes, Jr
Acres: 5.09 Deed Ref: 2020-87490



- Property Location
- Lease Area (5.09ac)

5/17/2021

INFORMATION SHOULD BE USED FOR ILLUSTRATIVE PURPOSES ONLY
THIS IS NOT A LEGAL SURVEY INSTRUMENT. ALL MEASUREMENTS AND BOUNDARIES
DEPICTED ARE APPROXIMATIONS AND PENDING FINAL SURVEYS AND TITLE RESEARCH.



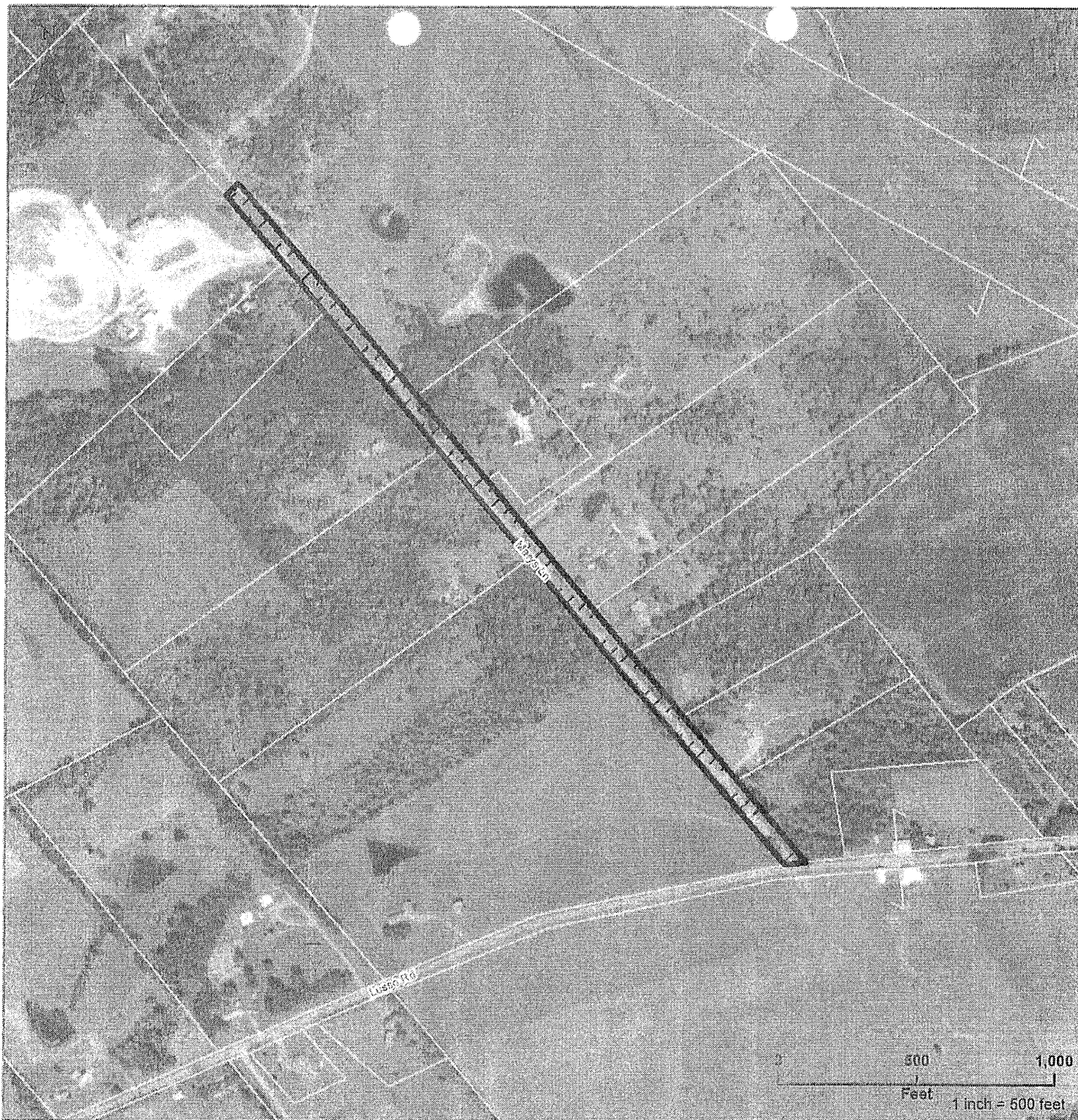

Exhibit "A-1"



State of New York
County of Montgomery, Town of Glen

Tax Parcel: 51.-1-4.35
Owners: James W. Hayes, Jr
Acres: 4.7 Deed Ref: 672-293



- Property Location
- Lease Area (4.7ac)

5/17/2021

INFORMATION SHOULD BE USED FOR ILLUSTRATIVE PURPOSES ONLY
THIS IS NOT A LEGAL SURVEY INSTRUMENT. ALL MEASUREMENTS AND BOUNDARIES
DEPICTED ARE APPROXIMATIONS AND PEND FINAL SURVEYS AND TITLE RESEARCH.



1. The attached Figure 1 depicts parcels under your control. Using the table on the figure, please indicate the type of agricultural land use per parcel, as applicable, over the past five years. Please also describe any additional land use below, agricultural or otherwise (e.g., disturbed, developed, woodland/forested areas, successional non-agricultural areas, wetlands, etc.).

HAY

2. If you are a current agricultural operator within the proposed Project Area, do you plan to continue agricultural operations after the Project is developed, within the Project Area or other locations outside of the Project Area? If so, please describe.

CONTINUE IF NO PANELS

3. Please describe any anticipated land use changes for parcels under your control, following the construction of the Mill Point Solar Project.

No

4. Do you plan to purchase or rent additional farmland within the five-mile Study Area (see Figure 1 for reference) to replace acreage taken out of production due to the Project's construction?

☐ Yes, I plan to purchase approximately _____ additional acres.

☐ Yes, I plan rent approximately _____ additional acres.

☒ No, I do not plan to purchase or rent additional farmland.

Explain: _____

5. Do you have land actively engaged in agricultural production that are participating in the Mill Point Solar Project? This can include non-traditional farming such as sugarbush operations, annual timber harvesting, bee keeping, etc. or services such as crop harvesting, spraying, manure spreading, hauling, haying, and slaughtering. If so, please describe below.

Tax Parcel ID/ID's:

No

6. Do you have drainage tiles, active irrigation lines, surface drainage, or other unique agricultural facilities on your property? If so, please describe below and use the attached figure to indicate where they are on your property.

Tax Parcel ID/ID's:

No

7. Do your property/properties receive a Real Property Agricultural Value Assessment?

Yes	<input type="checkbox"/>
No	<input checked="" type="checkbox"/>
Unknown	<input type="checkbox"/>

8. Is your land a part of the New York State 480-a Forest Tax Law Program?

Yes	<input type="checkbox"/>
No	<input checked="" type="checkbox"/>
Unknown	<input type="checkbox"/>

9. Have any of the parcels under your ownership been a part of a state or federal wildlife habitat incentive program? If so, please list those parcels and the name of the program.

Tax Parcel ID/ID's:

No

Thank you for participating in this survey. If you have any additional thoughts about how the Mill Point Solar Project may affect the local agricultural industry, please feel free to note them below or to contact us directly at (866) 203-1118 or via email at info@millpointsolar.com.

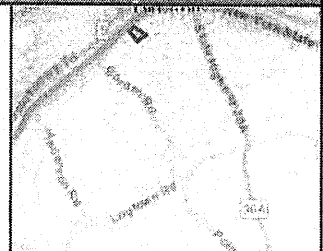

Exhibit "A-1"



State of New York
County of Montgomery, Town of Glen

Tax Parcel: 51.00-1-4.22
Owner Name: Jeff Hayes
Acres: 52 Deed Ref: 619-302



- Property Location
- Lease Area (52ac)

3/8/2021

INFORMATION SHOULD BE USED FOR ILLUSTRATIVE PURPOSES ONLY
THIS IS NOT A LEGAL SURVEY INSTRUMENT. ALL MEASUREMENTS AND BOUNDARIES
DEPICTED ARE APPROXIMATIONS AND PEND FINAL SURVEYS AND TITLE RESEARCH.



1. The attached Figure 1 depicts parcels under your control. Using the table on the figure, please indicate the type of agricultural land use per parcel, as applicable, over the past five years. Please also describe any additional land use below, agricultural or otherwise (e.g., disturbed, developed, woodland/forested areas, successional non-agricultural areas, wetlands, etc.).

4.25	4.24	4.34
NO	SOME HAY	HAY
SEE EXHIBITS		

2. If you are a current agricultural operator within the proposed Project Area, do you plan to continue agricultural operations after the Project is developed, within the Project Area or other locations outside of the Project Area? If so, please describe.

CONTINUE SAME IF NO PANELS

3. Please describe any anticipated land use changes for parcels under your control, following the construction of the Mill Point Solar Project.

NO

4. Do you plan to purchase or rent additional farmland within the five-mile Study Area (see Figure 1 for reference) to replace acreage taken out of production due to the Project's construction?

☐ Yes, I plan to purchase approximately _____ additional acres.

☐ Yes, I plan rent approximately _____ additional acres.

☒ No, I do not plan to purchase or rent additional farmland.

Explain: _____

5. Do you have land actively engaged in agricultural production that are participating in the Mill Point Solar Project? This can include non-traditional farming such as sugarcorn operations, annual timber harvesting, bee keeping, etc. or services such as crop harvesting, spraying, manure spreading, hauling, haying, and slaughtering. If so, please describe below.

Tax Parcel ID/ID's:

No

6. Do you have drainage tiles, active irrigation lines, surface drainage, or other unique agricultural facilities on your property? If so, please describe below and use the attached figure to indicate where they are on your property.

Tax Parcel ID/ID's:

NO

7. Do your property/properties receive a Real Property Agricultural Value Assessment?

Yes	<input type="checkbox"/>
No	<input checked="" type="checkbox"/>
Unknown	<input type="checkbox"/>

8. Is your land a part of the New York State 480-a Forest Tax Law Program?

Yes	<input type="checkbox"/>
No	<input checked="" type="checkbox"/>
Unknown	<input type="checkbox"/>

9. Have any of the parcels under your ownership been a part of a state or federal wildlife habitat incentive program? If so, please list those parcels and the name of the program.

Tax Parcel ID/ID's:

ND



Thank you for participating in this survey. If you have any additional thoughts about how the Mill Point Solar Project may affect the local agricultural industry, please feel free to note them below or to contact us directly at (866) 203-1118 or via email at info@millpointsolar.com.

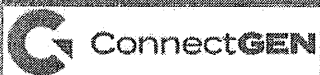

Exhibit "A-1"



State of New York
County of Montgomery, Town of Glen
Tax Parcel: 51.-1-4.25
Owners: James Hayes and Jeff Hayes
Acres: 3.9 Deed Ref: 615-65

-  Property Location
-  Lease Area (3.9ac)

5/17/2021

INFORMATION SHOULD BE USED FOR ILLUSTRATIVE PURPOSES ONLY
THIS IS NOT A LEGAL SURVEY INSTRUMENT. ALL MEASUREMENTS AND BOUNDARIES
DEPICTED ARE APPROXIMATIONS AND PEND FINAL SURVEYS AND TITLE RESEARCH.



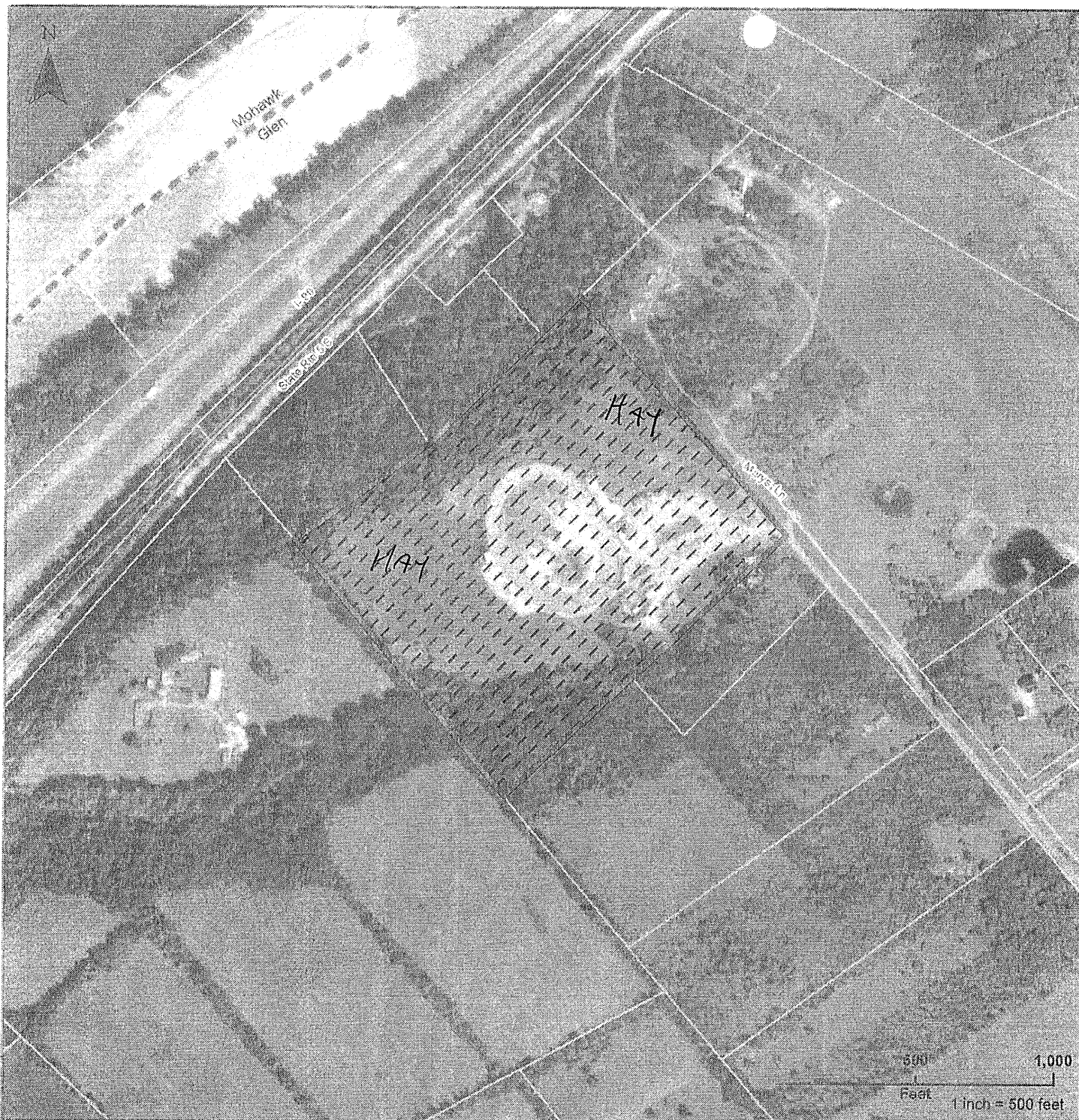
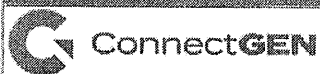



Exhibit "A-1"



-  Property Location
-  Lease Area (36.3ac)

8/17/2021

State of New York
County of Montgomery, Town of Glen

Tax Parcel: 51.-1-4.24
Owners: James Hayes and Jeff Hayes
Acres: 36.3 Deed Ref: 615-65



INFORMATION SHOULD BE USED FOR ILLUSTRATIVE PURPOSES ONLY
THIS IS NOT A LEGAL SURVEY INSTRUMENT ALL MEASUREMENTS AND BOUNDARIES
DEPICTED ARE APPROXIMATIONS AND PEND FINAL SURVEYS AND TITLE RESEARCH.



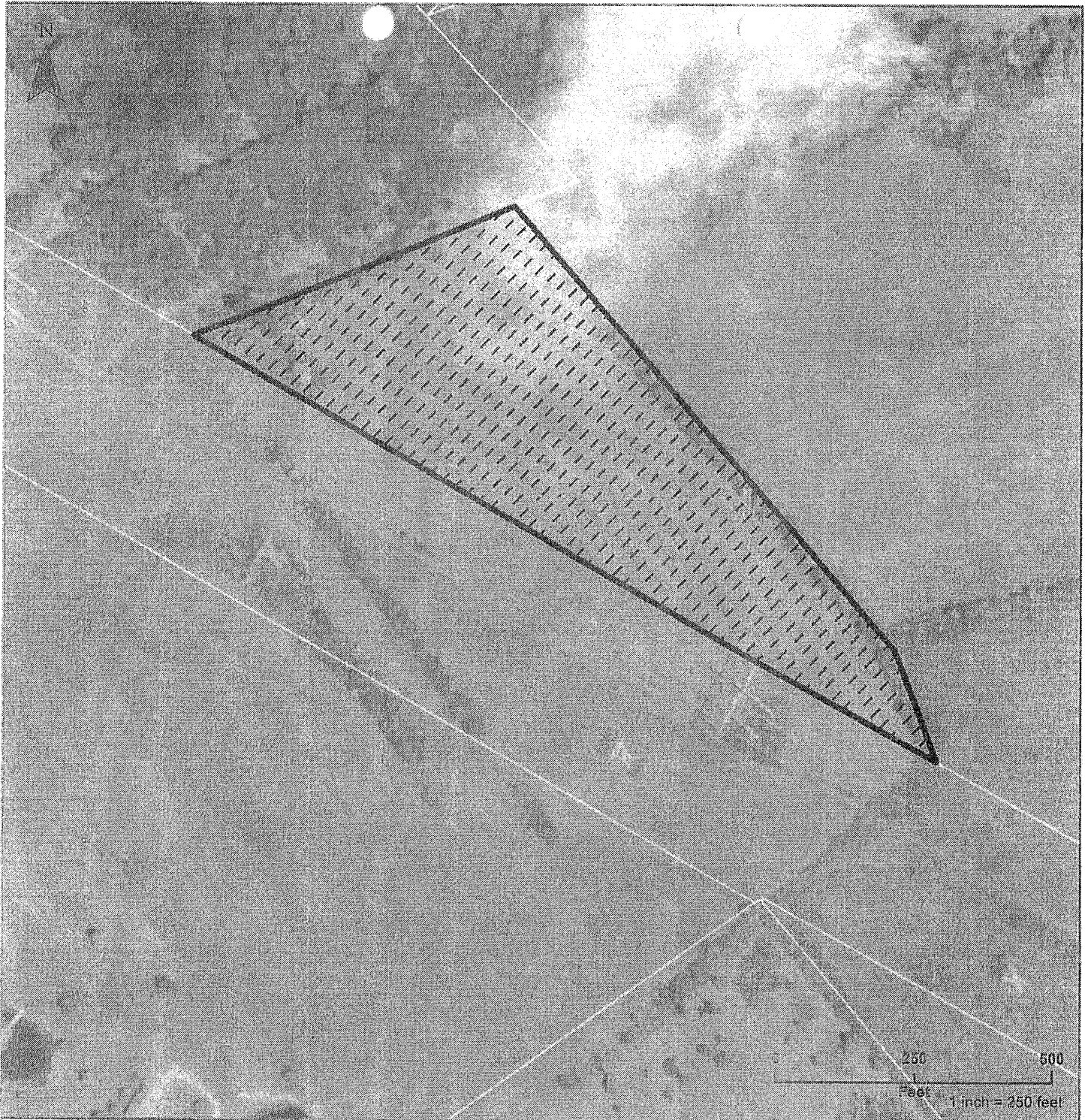



Exhibit "A-1"



State of New York
County of Montgomery, Town of Glen

Tax Parcel: 51.-1-4.34
Owners: Jeffrey S. Hayes and James W. Hayes, Jr
Acres: 10.6 Deed Ref: 2021-92597



-  Property Location
-  Lease Area (10.6ac)

5/17/2021

INFORMATION SHOULD BE USED FOR ILLUSTRATIVE PURPOSES ONLY
THIS IS NOT A LEGAL SURVEY INSTRUMENT ALL MEASUREMENTS AND BOUNDARIES
DEPICTED ARE APPROXIMATIONS AND PEND FINAL SURVEYS AND TITLE RESEARCH.



1. The attached Figure 1 depicts parcels under your control. Using the table on the figure, please indicate the type of agricultural land use per parcel, as applicable, over the past five years. Please also describe any additional land use below, agricultural or otherwise (e.g., disturbed, developed, woodland/forested areas, successional non-agricultural areas, wetlands, etc.).

No

2. If you are a current agricultural operator within the proposed Project Area, do you plan to continue agricultural operations after the Project is developed, within the Project Area or other locations outside of the Project Area? If so, please describe.

No

3. Please describe any anticipated land use changes for parcels under your control, following the construction of the Mill Point Solar Project.

No

4. Do you plan to purchase or rent additional farmland within the five-mile Study Area (see Figure 1 for reference) to replace acreage taken out of production due to the Project's construction?

☐ Yes, I plan to purchase approximately _____ additional acres.

☐ Yes, I plan rent approximately _____ additional acres.

☒ No, I do not plan to purchase or rent additional farmland.

Explain: _____

5. Do you have land actively engaged in agricultural production that are participating in the Mill Point Solar Project? This can include non-traditional farming such as sugarbush operations, annual timber harvesting, bee keeping, etc. or services such as crop harvesting, spraying, manure spreading, hauling, haying, and slaughtering. If so, please describe below.

Tax Parcel ID/ID's:

No

6. Do you have drainage tiles, active irrigation lines, surface drainage, or other unique agricultural facilities on your property? If so, please describe below and use the attached figure to indicate where they are on your property.

Tax Parcel ID/ID's:

No

7. Do your property/properties receive a Real Property Agricultural Value Assessment?

Yes	<input type="checkbox"/>
No	<input checked="" type="checkbox"/>
Unknown	<input type="checkbox"/>

8. Is your land a part of the New York State 480-a Forest Tax Law Program?

Yes	<input type="checkbox"/>
No	<input checked="" type="checkbox"/>
Unknown	<input type="checkbox"/>

9. Have any of the parcels under your ownership been a part of a state or federal wildlife habitat incentive program? If so, please list those parcels and the name of the program.

Tax Parcel ID/ID's:



Nb

Thank you for participating in this survey. If you have any additional thoughts about how the Mill Point Solar Project may affect the local agricultural industry, please feel free to note them below or to contact us directly at (866) 203-1118 or via email at info@millpointsolar.com.



Exhibit "A-1"



 Property Location
 Collection Zone

12/2/2021

State of New York
County of Montgomery, Town of Glen

Tax Parcel: 51.-1-4.3
Owner Name: Susan K Mooney
Acres: 5.09 Deed Refs: 600-308

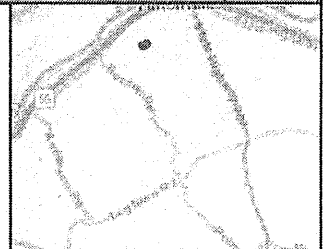

INFORMATION SHOULD BE USED FOR ILLUSTRATIVE PURPOSES ONLY
THIS IS NOT A LEGAL SURVEY INSTRUMENT. ALL MEASUREMENTS AND BOUNDARIES
DEPICTED ARE APPROXIMATIONS AND PEND FINAL SURVEYS AND TITLE RESEARCH.



1. The attached Figure 1 depicts parcels under your control. Using the table on the figure, please indicate the type of agricultural land use per parcel, as applicable, over the past five years. Please also describe any additional land use below, agricultural or otherwise (e.g., disturbed, developed, woodland/forested areas, successional non-agricultural areas, wetlands, etc.).

No

2. If you are a current agricultural operator within the proposed Project Area, do you plan to continue agricultural operations after the Project is developed, within the Project Area or other locations outside of the Project Area? If so, please describe.

N/A

3. Please describe any anticipated land use changes for parcels under your control, following the construction of the Mill Point Solar Project.

N/A

4. Do you plan to purchase or rent additional farmland within the five-mile Study Area (see Figure 1 for reference) to replace acreage taken out of production due to the Project's construction?

☐ Yes, I plan to purchase approximately _____ additional acres.

☐ Yes, I plan rent approximately _____ additional acres.

☒ No, I do not plan to purchase or rent additional farmland.

Explain: _____

5. Do you have land actively engaged in agricultural production that are participating in the Mill Point Solar Project? This can include non-traditional farming such as sugarcorn operations, annual timber harvesting, bee keeping, etc. or services such as crop harvesting, spraying, manure spreading, hauling, haying, and slaughtering. If so, please describe below.

Tax Parcel ID/ID's:

No

6. Do you have drainage tiles, active irrigation lines, surface drainage, or other unique agricultural facilities on your property? If so, please describe below and use the attached figure to indicate where they are on your property.

Tax Parcel ID/ID's:

No

7. Do your property/properties receive a Real Property Agricultural Value Assessment?

Yes	<input type="checkbox"/>
No	<input checked="" type="checkbox"/>
Unknown	<input type="checkbox"/>

8. Is your land a part of the New York State 480-a Forest Tax Law Program?

Yes	<input type="checkbox"/>
No	<input checked="" type="checkbox"/>
Unknown	<input type="checkbox"/>

9. Have any of the parcels under your ownership been a part of a state or federal wildlife habitat incentive program? If so, please list those parcels and the name of the program.

Tax Parcel ID/ID's:

NO

Thank you for participating in this survey. If you have any additional thoughts about how the Mill Point Solar Project may affect the local agricultural industry, please feel free to note them below or to contact us directly at (866) 203-1118 or via email at info@millpointsolar.com.



Exhibit "A-1"

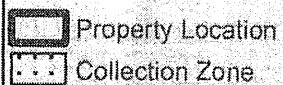

12/2/2021

State of New York
County of Montgomery, Town of Glen

Tax Parcel: 51.-1-4.2
Owner Name: Sandra A Raco & Christian Raco
Acres: 5.09 Deed Refs: 629-342; 587-241

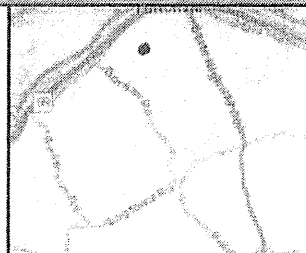

INFORMATION SHOULD BE USED FOR ILLUSTRATIVE PURPOSES ONLY
THIS IS NOT A LEGAL SURVEY INSTRUMENT. ALL MEASUREMENTS AND BOUNDARIES
DEPICTED ARE APPROXIMATIONS AND PEND FINAL SURVEYS AND TITLE RESEARCH.



1. The attached Figure 1 depicts parcels under your control. Using the table on the figure, please indicate the type of agricultural land use per parcel, as applicable, over the past five years. Please also describe any additional land use below, agricultural or otherwise (e.g., disturbed, developed, woodland/forested areas, successional non-agricultural areas, wetlands, etc.).

3-3 , 3-1 , 3-2

Hay Pumpkins
Corn

SEE EXHIBITS FOR LOCATIONS

2. If you are a current agricultural operator within the proposed Project Area, do you plan to continue agricultural operations after the Project is developed, within the Project Area or other locations outside of the Project Area? If so, please describe.

CONTINUE OPERATIONS WHEREVER NO PANELS ARE

3. Please describe any anticipated land use changes for parcels under your control, following the construction of the Mill Point Solar Project.

No

4. Do you plan to purchase or rent additional farmland within the five-mile Study Area (see Figure 1 for reference) to replace acreage taken out of production due to the Project's construction?

☐ Yes, I plan to purchase approximately _____ additional acres.

☐ Yes, I plan rent approximately _____ additional acres.

☒ No, I do not plan to purchase or rent additional farmland.

Explain: _____

5. Do you have land actively engaged in agricultural production that are participating in the Mill Point Solar Project? This can include non-traditional farming such as sugarbush operations, annual timber harvesting, bee keeping, etc. or services such as crop harvesting, spraying, manure spreading, hauling, haying, and slaughtering. If so, please describe below.

Tax Parcel ID/ID's:

NO

6. Do you have drainage tiles, active irrigation lines, surface drainage, or other unique agricultural facilities on your property? If so, please describe below and use the attached figure to indicate where they are on your property.

Tax Parcel ID/ID's:

DRAINAGE TILES

7. Do your property/properties receive a Real Property Agricultural Value Assessment?

Yes	<input checked="" type="checkbox"/>
No	<input type="checkbox"/>
Unknown	<input type="checkbox"/>

8. Is your land a part of the New York State 480-a Forest Tax Law Program?

Yes	<input type="checkbox"/>
No	<input checked="" type="checkbox"/>
Unknown	<input type="checkbox"/>

9. Have any of the parcels under your ownership been a part of a state or federal wildlife habitat incentive program? If so, please list those parcels and the name of the program.

Tax Parcel ID/ID's:

ND

Thank you for participating in this survey. If you have any additional thoughts about how the Mill Point Solar Project may affect the local agricultural industry, please feel free to note them below or to contact us directly at (866) 203-1118 or via email at info@millpointsolar.com.



Exhibit "A-1"



- Property Location
- Lease Area (70.5ac)

5/10/2021

State of New York
County of Montgomery, Town of Glen

Tax Parcel: 68.-3-3
Owners: William G. Yurkewecz, Jr.
Acres: 70.5 Deed Ref: 2010-40136

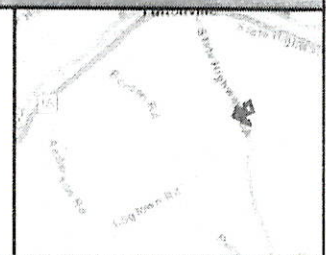

INFORMATION SHOULD BE USED FOR ILLUSTRATIVE PURPOSES ONLY
THIS IS NOT A LEGAL SURVEY INSTRUMENT. ALL MEASUREMENTS AND BOUNDARIES
DEPICTED ARE APPROXIMATIONS AND PEND FINAL SURVEYS AND TITLE RESEARCH.



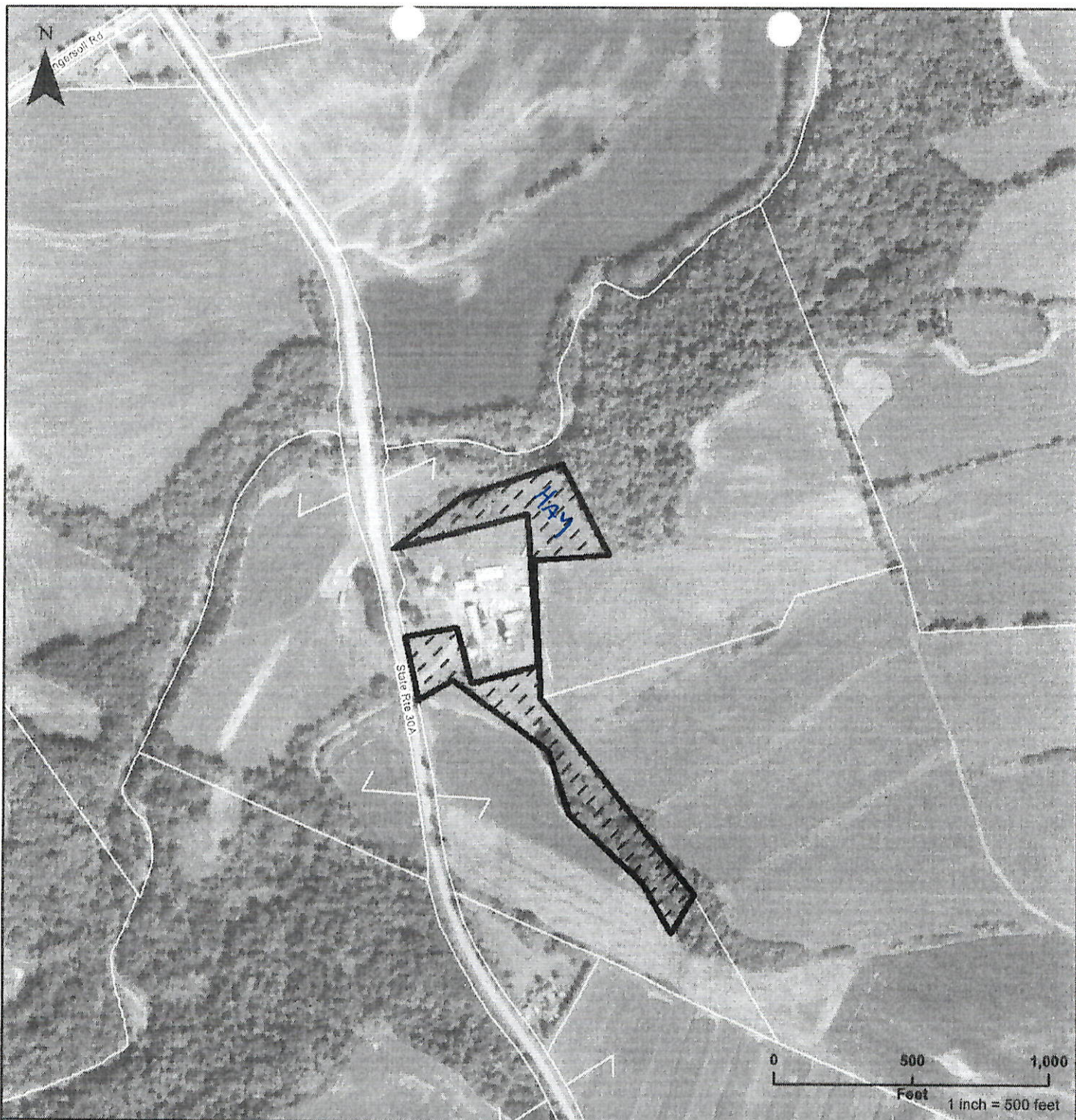

Exhibit "A-1"



- Property Location
- Lease Area (7.1ac)

5/10/2021

State of New York
County of Montgomery, Town of Glen

Tax Parcel: 68.-3-1
Owners: William G. Yurkewecz, Jr.
Acres: 7.1 Deed Ref: 2013-51991



INFORMATION SHOULD BE USED FOR ILLUSTRATIVE PURPOSES ONLY
THIS IS NOT A LEGAL SURVEY INSTRUMENT. ALL MEASUREMENTS AND BOUNDARIES
DEPICTED ARE APPROXIMATIONS AND PEND FINAL SURVEYS AND TITLE RESEARCH.



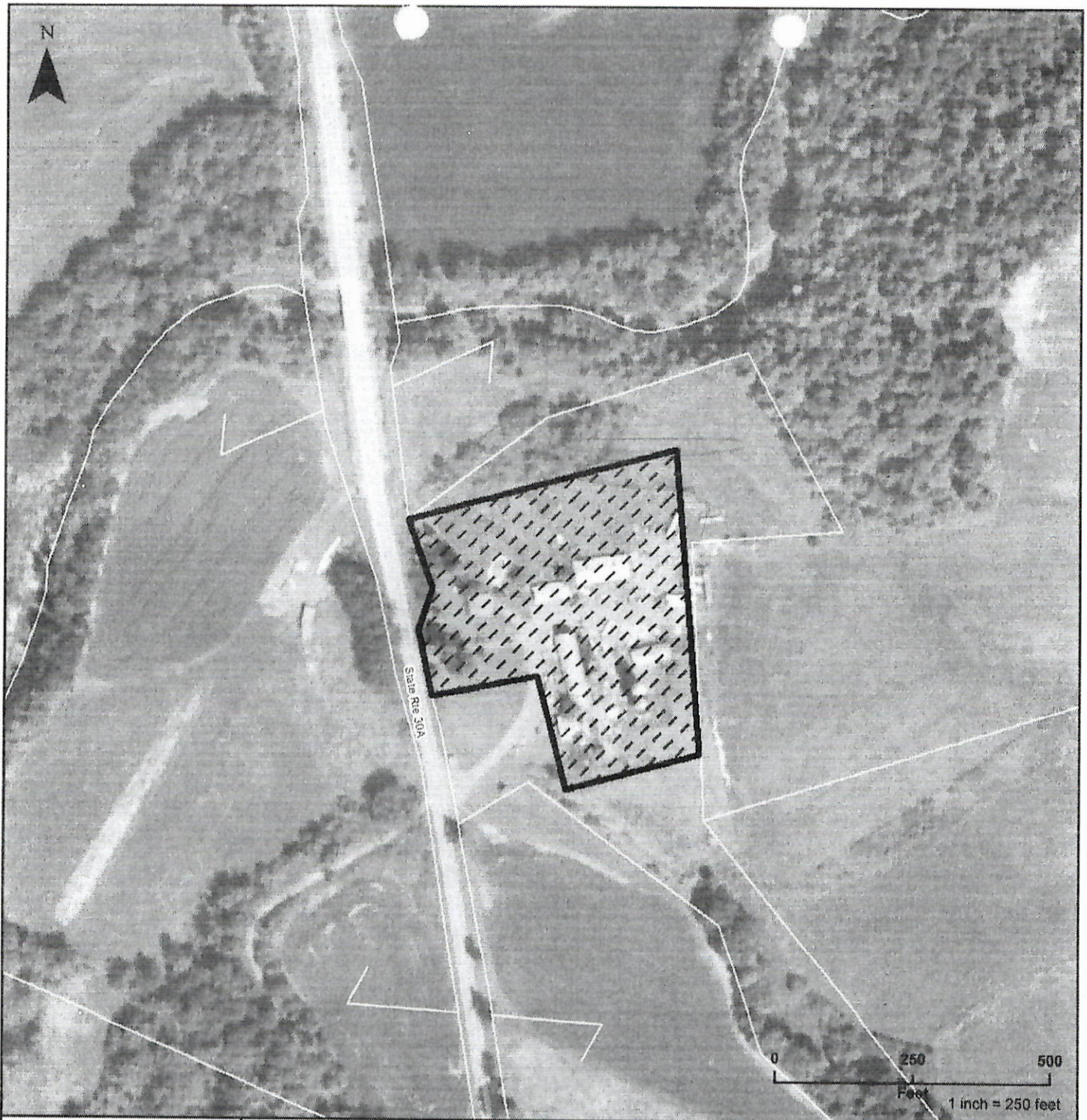



Exhibit "A-1"



-  Property Location
-  Lease Area (5ac)

5/10/2021

State of New York
County of Montgomery, Town of Glen

Tax Parcel: 68.-3-2
Owners: William G. Yurkewecz, Jr.
Acres: 5 Deed Ref: 2013-51992



INFORMATION SHOULD BE USED FOR ILLUSTRATIVE PURPOSES ONLY
THIS IS NOT A LEGAL SURVEY INSTRUMENT. ALL MEASUREMENTS AND BOUNDARIES
DEPICTED ARE APPROXIMATIONS AND PEND FINAL SURVEYS AND TITLE RESEARCH.

